

Samþykkt þann
19 JAN 2011
Bygginguáhrunn í Hálfarfréi
F.A. Hrafn S. Gunnlaugsson

Nick Indriðsson
NSI

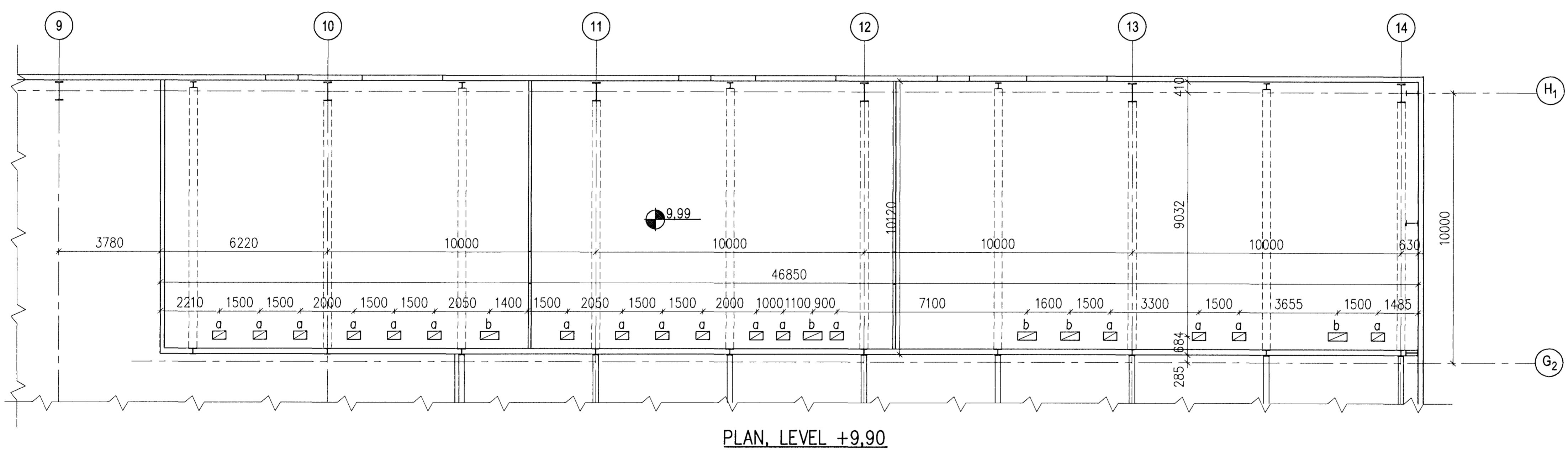

Openings in the slab
a: □ 500 x 300 Sizes and quantities have to be verified before the start of the formwork.
b: □ 700 x 300

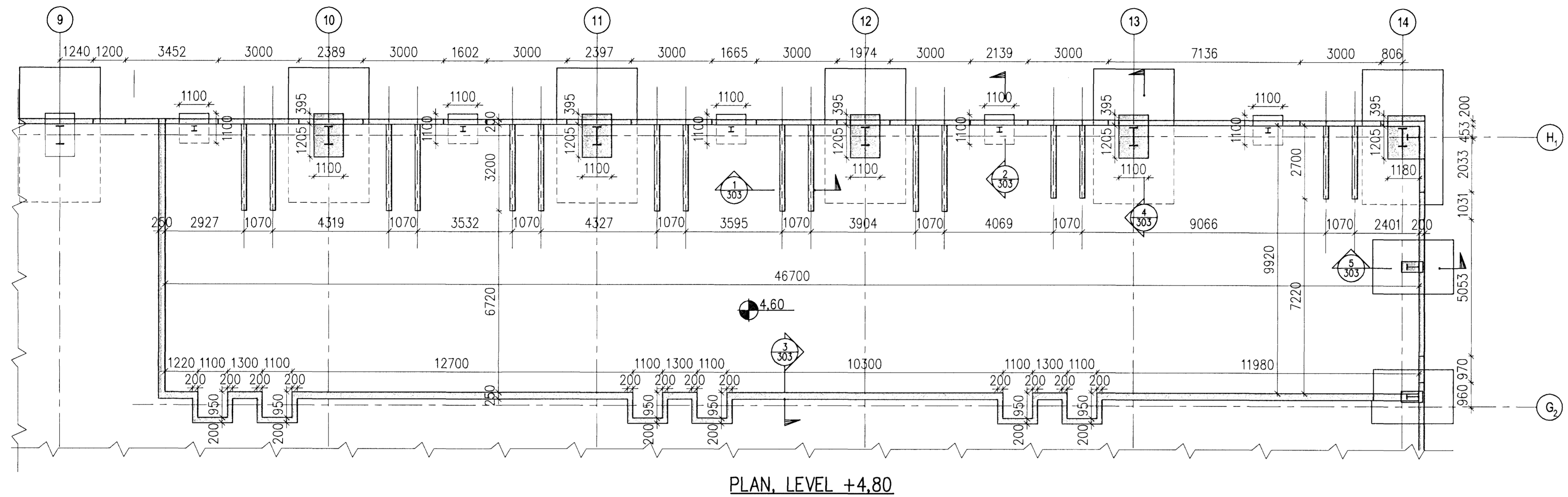
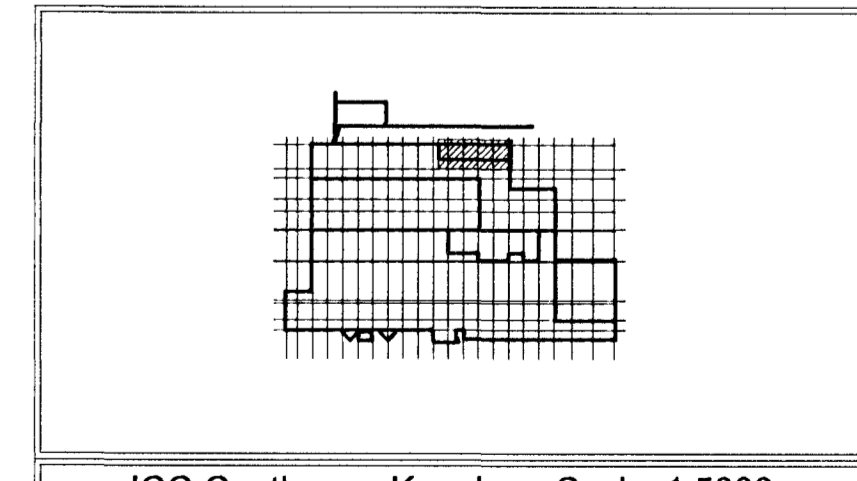
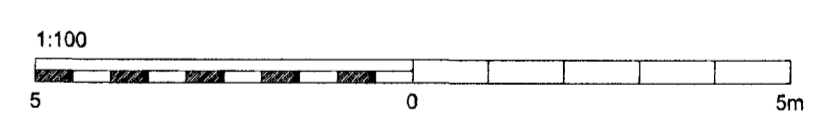

ICC Casthouse Keyplan - Scale: 1:5000

Skýringar:
Explanations:



This drawing is the property of the Rio Tinto Alcan Iceland Ltd. and handed out for personal use only. It may neither be copied nor made available to others without permission of the Rio Tinto Alcan Iceland Ltd. The receiver is liable for any misuse.

1 Issue for construction		10.11.24	Kjpp		
Breyt. Rev.	Breyting Revision	Dags. Date	Samþ. Approved	Notk. heimil. Released	
Tav.tekningar nr. ISAL Ref-drawing no. of ISAL		Samsetn.tekningar nr. ISAL Assembly drawing no. of ISAL			

Fjöldi stúkkja Number of pieces	Hlutur Object	Atriði Item	Efni Material	eo. stk Weight (kg)	totalt heild Dyngd	Althugagæmdir Remarks
IV III II I	ICC CASTHOUSE EXTENSION BUILDINGS SUBSTATION 58, FORM WORK SLABS AND WALLS					Stærð Form Scale A1 1:100 Kostn.nr.-Súmr. / Óðna.-Eq.no.
	HRV					Tekn. veltak / Drw.no. of suppl./Bret./Rev ACC-611-CA-518-302 C
	GMG	2010.11.24	Yfirfarð Checked	NI		Samþykkt Approved A1
	Rio Tinto Alcan					ISAL Drw.no. of ISAL / Tekn.nr. ISAL Breyt./Rev IS-222 Hálfarfréi
			Yfirfarð og stíkt Checked and tied			Notkun heimilð Released