

**FESTINGAR F4, F6, F7**  
LÍNUM 4,5; 6,5; OG 8,5 1:50

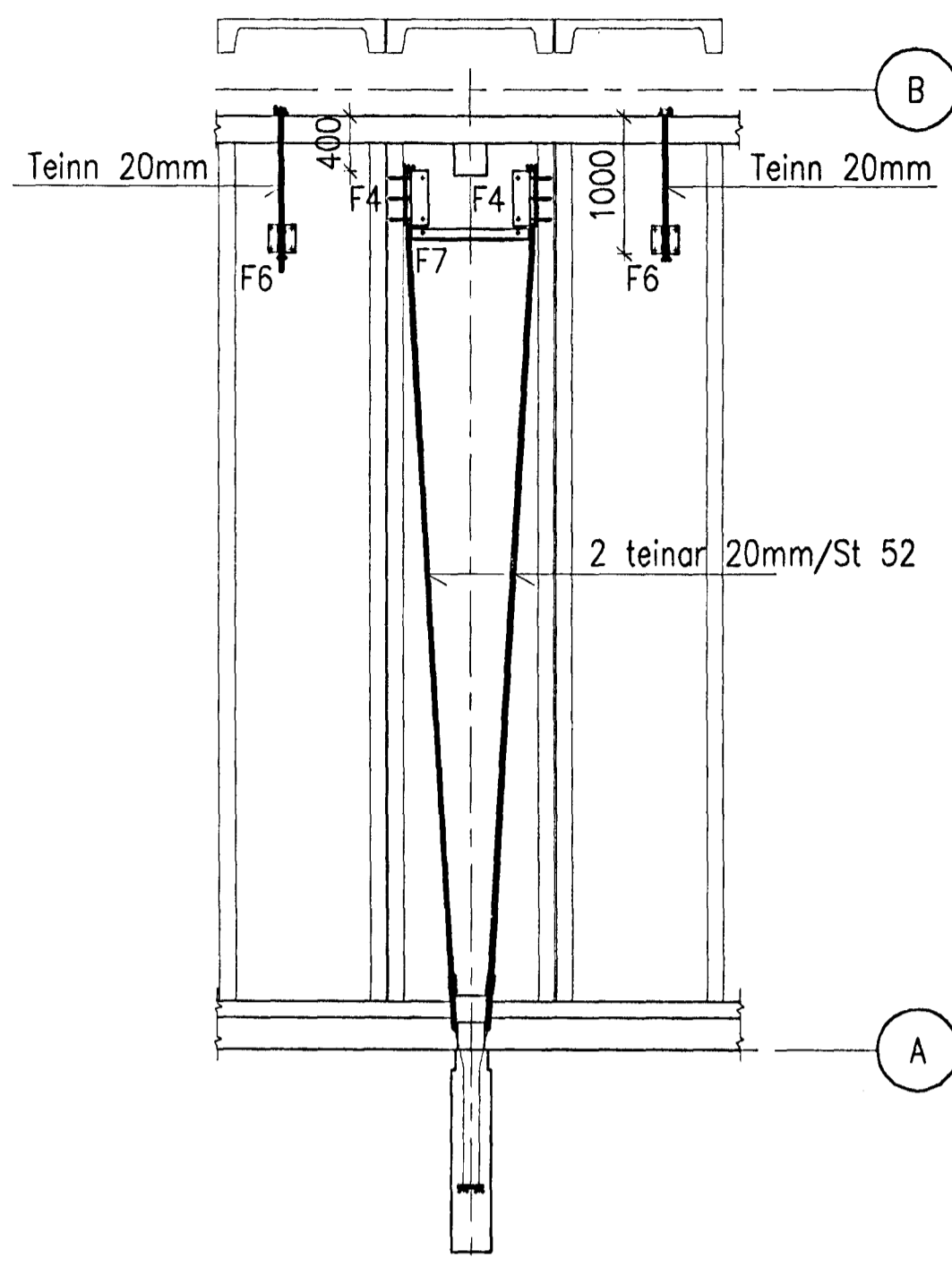

**FESTINGA F5 - DÆMI 1:50**

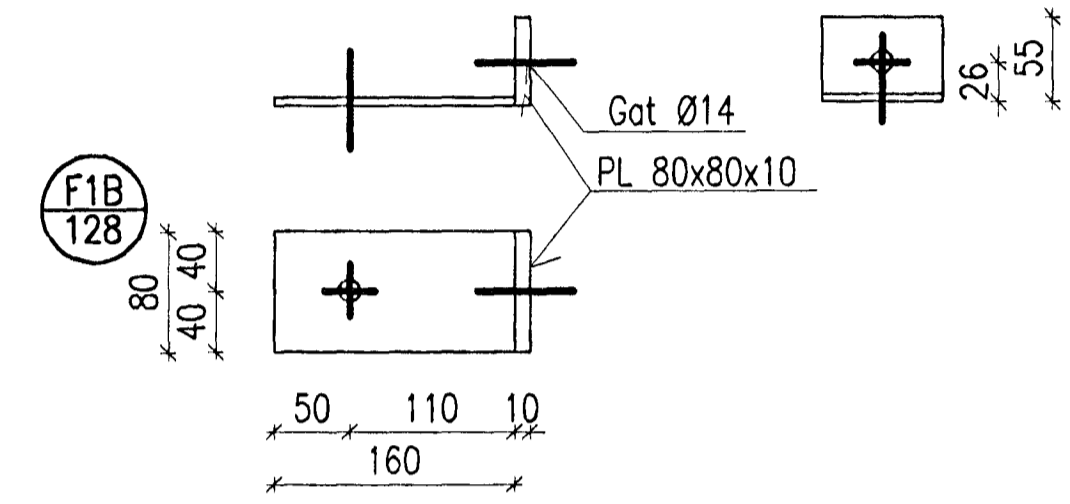
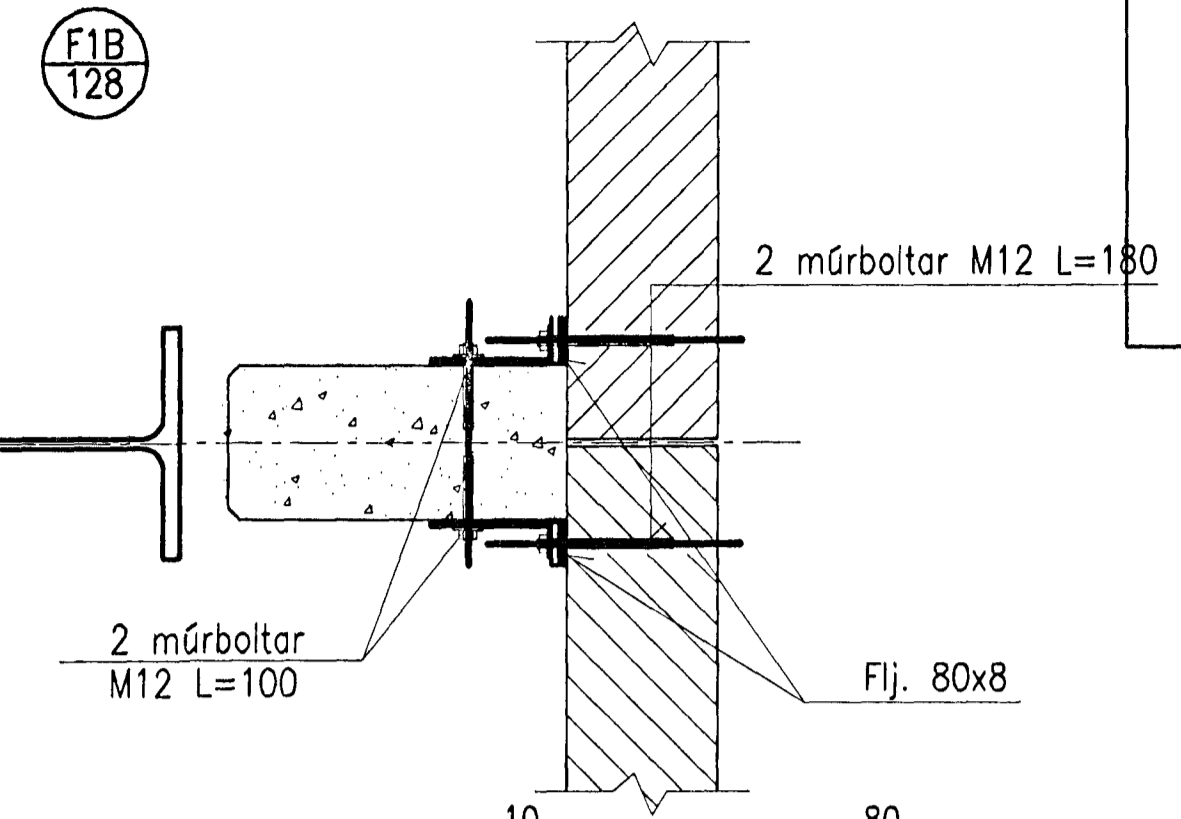
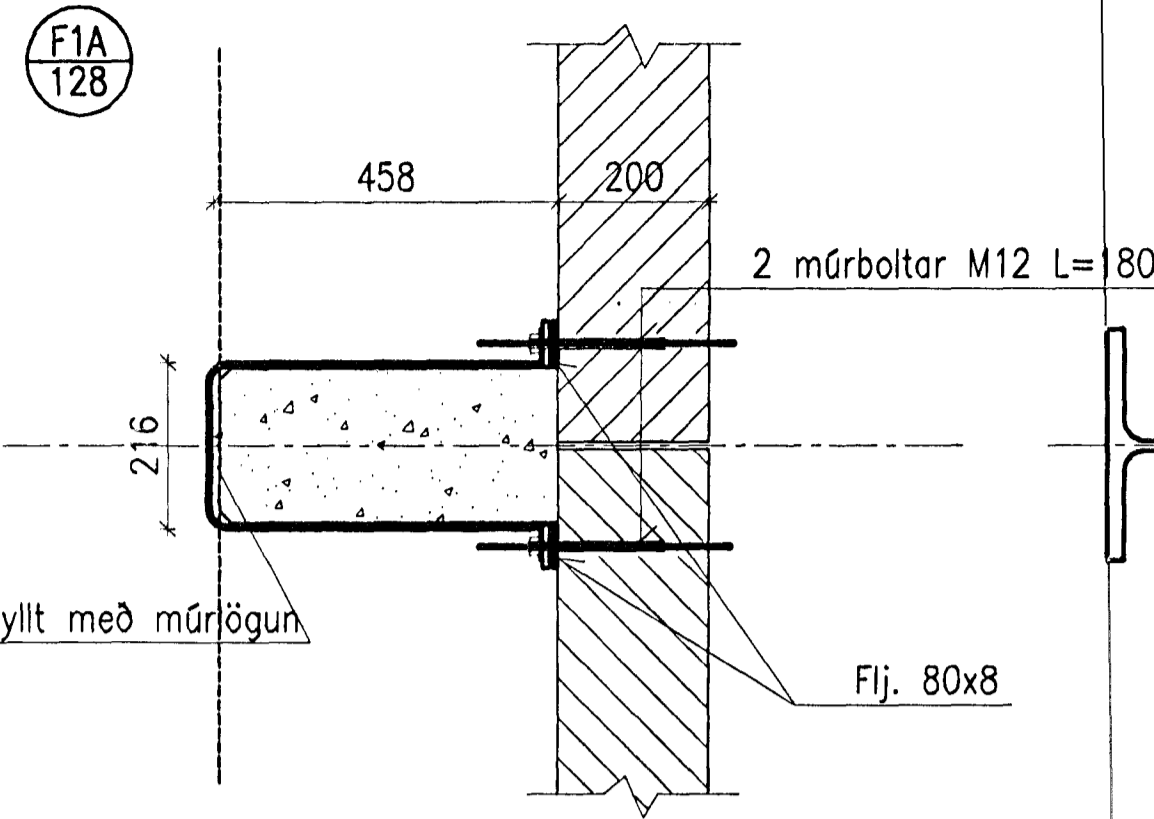
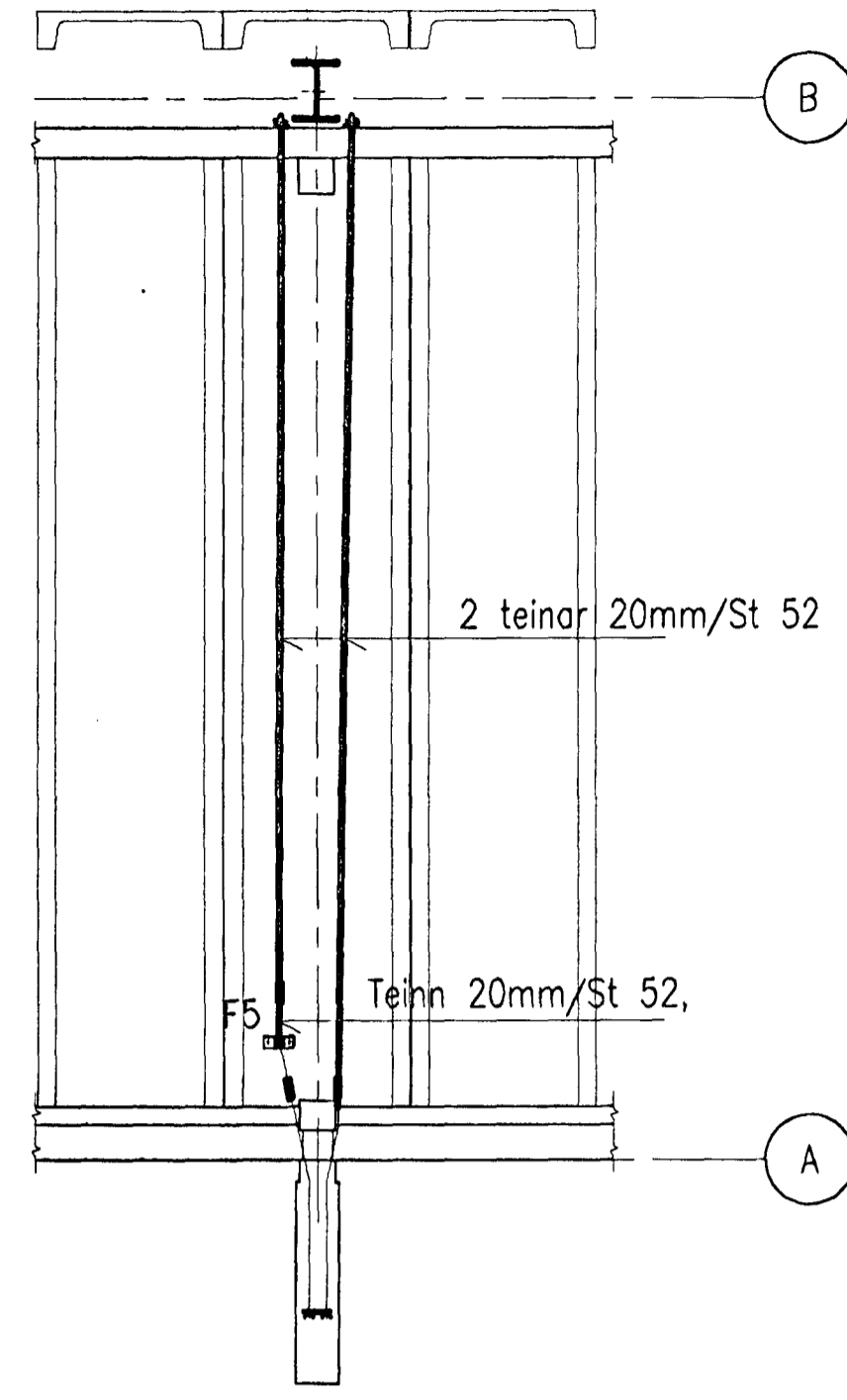

**FESTING F4, 1:5**

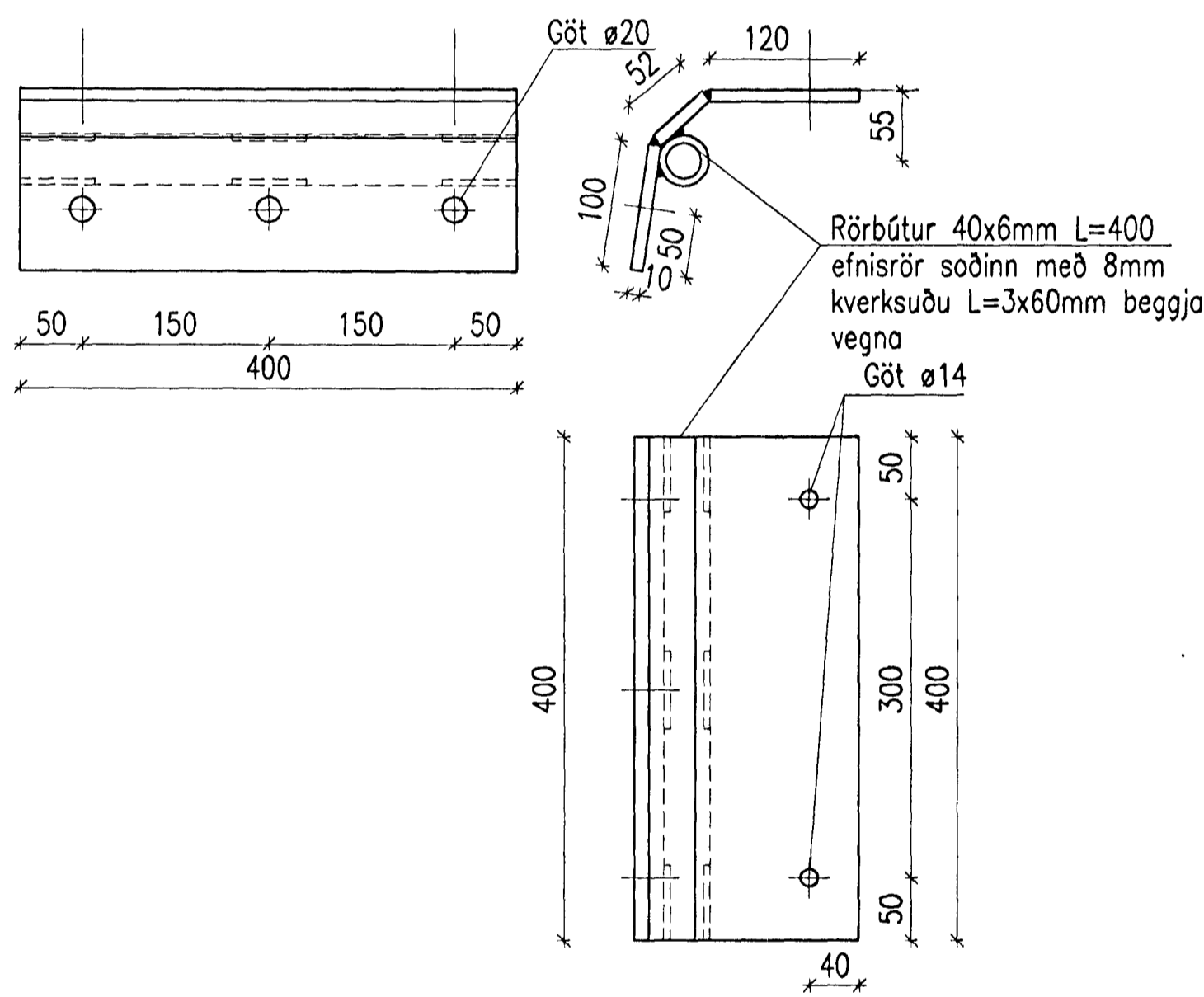

**FESTING F5, 1:5**

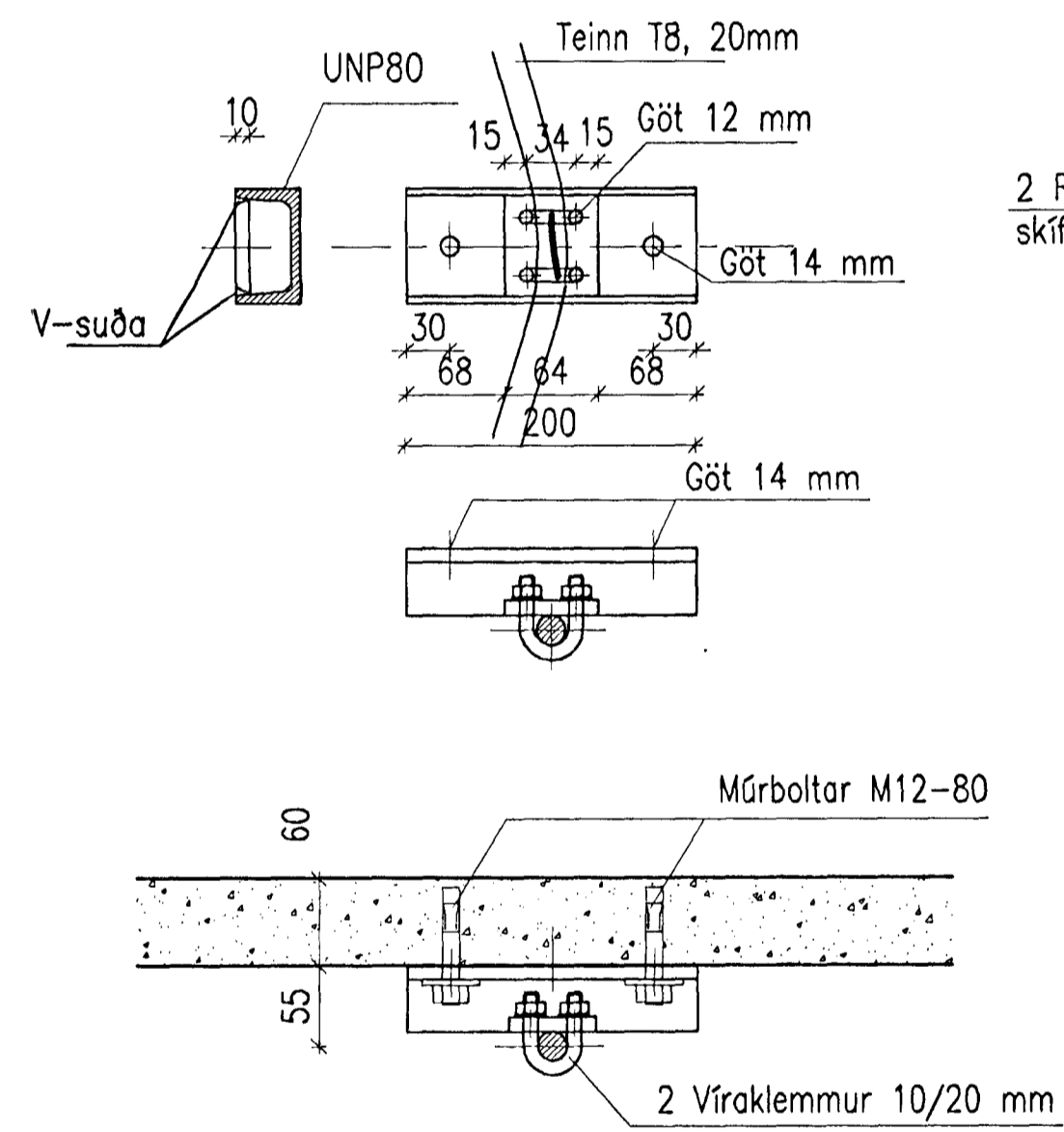

**FESTING F6 1:5**

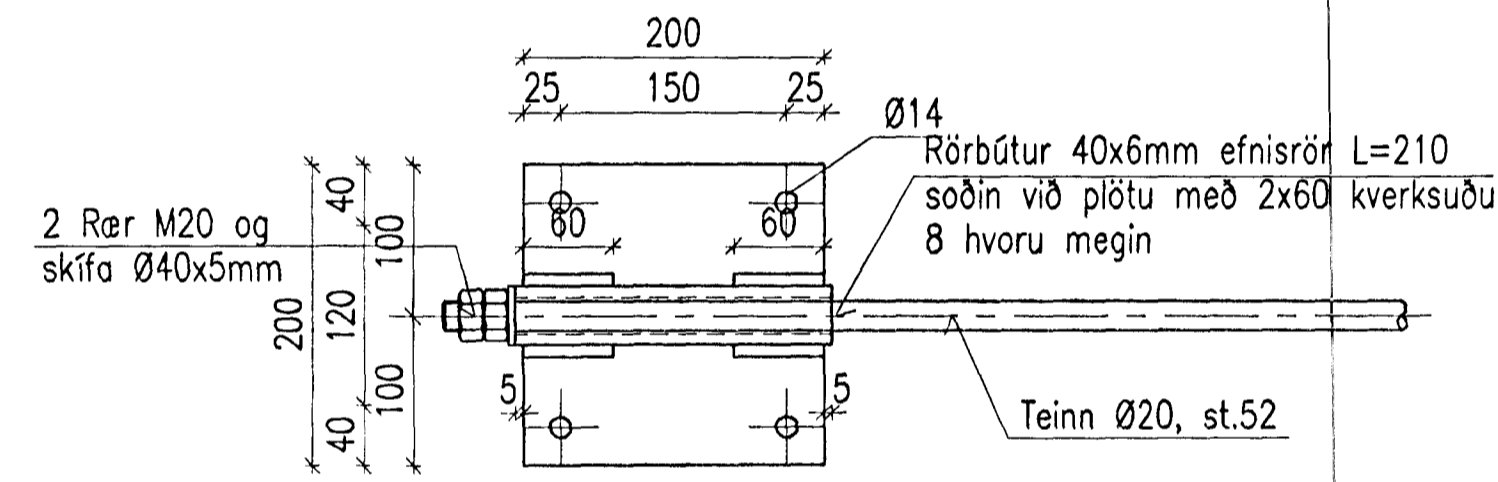

**FESTING F7, 1:5**

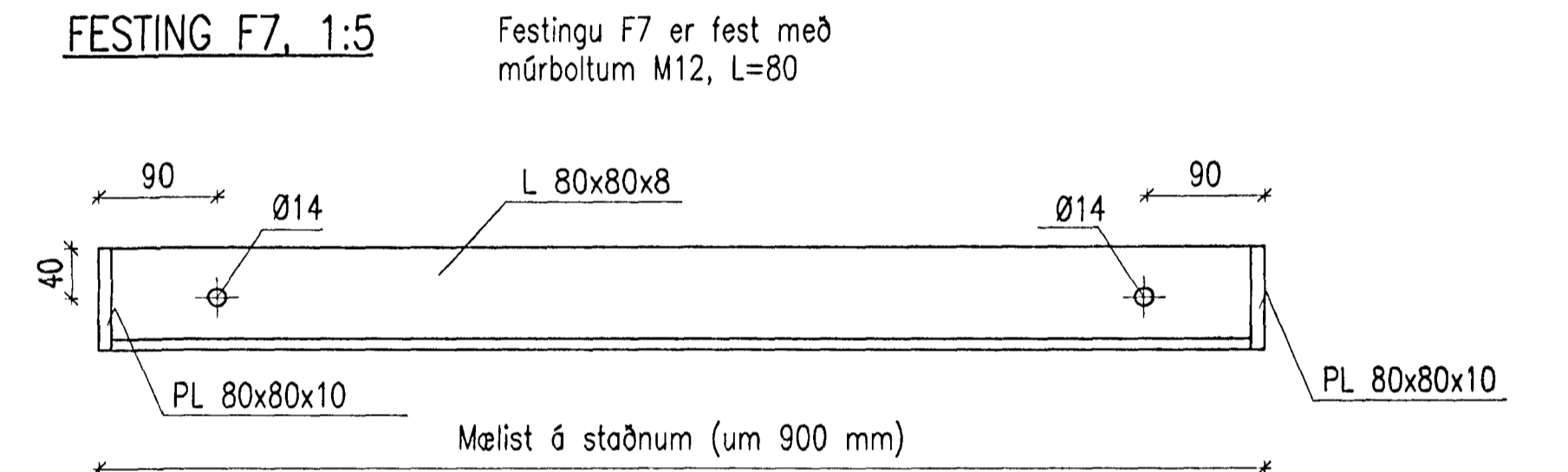

F4 2 Mgrb. M12 L=80  
Teinn 20 mm með snitti M20.  
Tvær rær M20 á enda teins.  
Skifa 40x5 mm komi undir rær.  
3 Mgrb. t.d. SPIT-MEGA 12-18/25.  
Fylgja skal leiðbeiningum framleiðanda við borun og festingu múrbolta

**SKÝRINGAR**

Öll mál er mm.  
Stál er St 37-2 (S235JR), ef ekki er annað skilgreint.  
Allar suður skulu vera kverksuður með a-mál minnst 5 mm nema annað sé skilgreint

Samþykkt þann  
02.08.2003  
Byggingafrúnni / Hafnarfirði  
F.h. Sigurbjartur Halldórsson

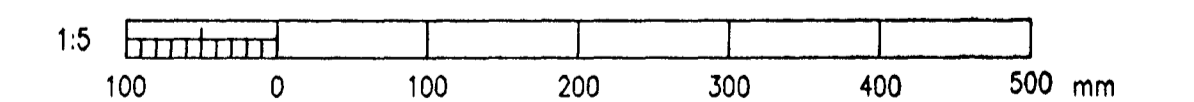
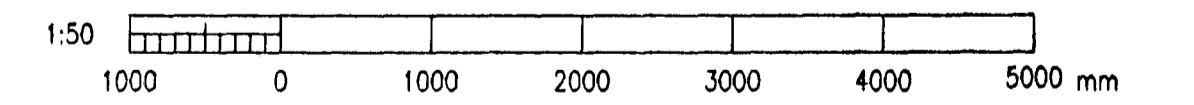

Skýringar:  
Explanations:

J:\99-1xx\99110\Jardsk\Annex\ANN-28133.dwg

B	REYNDARTEIKNING	16.09.2003	SE	SVS
A	MERKINGAR O.F.L.	31.05.2002	SE	SVS

Fjöldi stykja Number of pieces	Hútur Object	Altrið Item	Efni Material	Eq. stik Weight	Stöð Scale	Alhugosemdir Remarks
IV	Steypuskáli. Mhl. 12				A1	
	Annex, styrking, stökkun					
	Festingar, F1B, F4, F5, F6, F7					
	VST					
	SE/SAA 28.05.2001	VIÐARÞ	NI	28.05.2001		
	ALCAN PRIMARY METAL EUROPE					
	ISAL					
	IS-222 Hafnarfjörður					
	166255					
	B					

VST Verkefni  
Sigurður Thoroddsen hf.  
KPMG 1.100 Reykjavík Sími 550 1000 Fax 550 1000