

PHASE I (2) (1) (2) (3) (4) (11) (12) (13) (14) (15) (16) (17) (18)

26"560 C/C STEEL

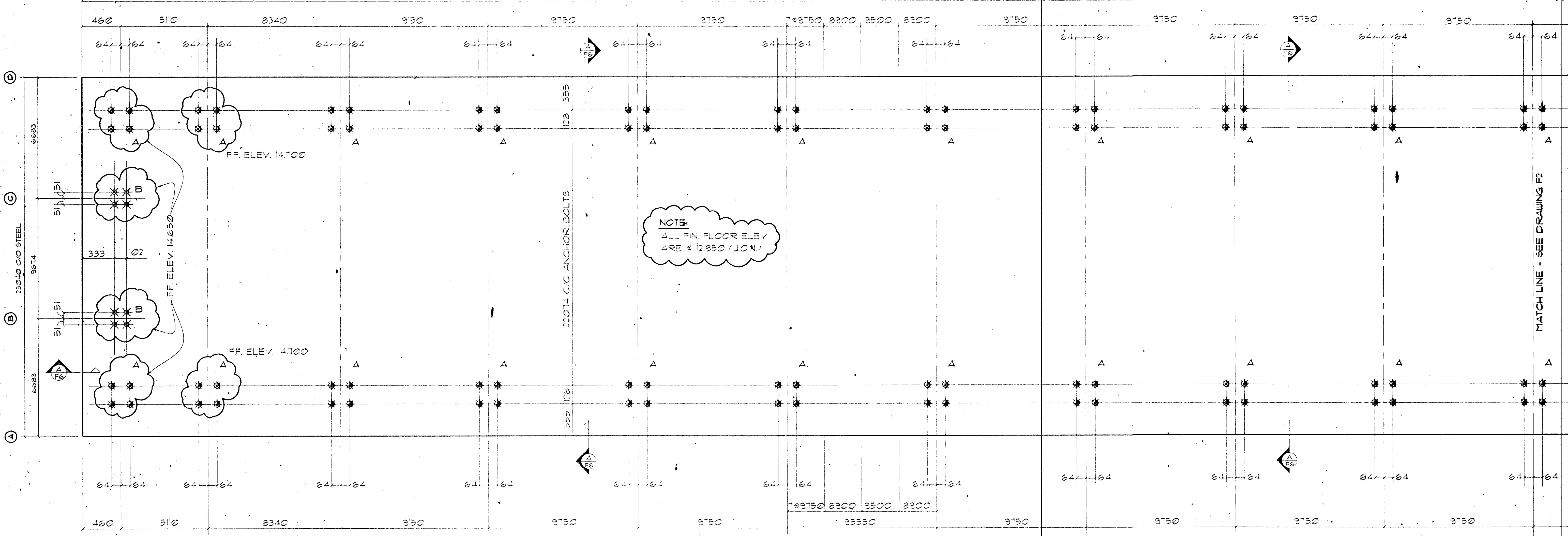

ANCHOR BOLT SETTING PLAN  
PHASE I

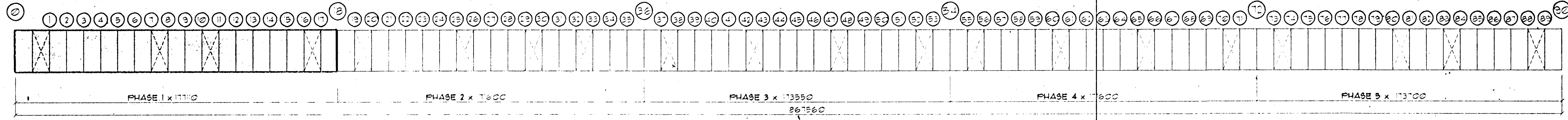

4-12-97  
UP

FOR CONSTRUCTION

185.994 5012BA2651

**GENERAL NOTES:**  
1) The Anchor Bolt Details shown on this drawing locate the Anchor Bolts in reference to only the Building Steel Lines.  
2) United Structures of America is responsible for the design of the anchor bolt to permit the transfer of forces between the base plate and the anchor bolt in shear, bearing, and tension, but is not responsible for the transfer of anchor bolt forces to the concrete or the adequacy of the anchor bolt in relation to the concrete.  
3) Unless otherwise provided in the Order Documents, United Structures of America does not design and is not responsible for the design, material, and construction of the foundation or foundation embasments. The End Use Customer should assure himself that adequate provisions are made in the foundation design for loads imposed by column reactions of the building, other imposed loads, and bearing capacity of the soil and other conditions of the building site.  
4) It is recommended that the anchorage and foundation of the building be designed by a Registered Professional Engineer experienced in the design of such structures. (Section A10 of the 1996 Low Rise Building Systems Manual).  
5) Bottom of all Base Plates are at the same elevation (UNLESS NOTED).

NOTE:  
SEE DRAWING F6 OF 6  
FOR REACTIONS BASE PLATE  
DETAILS AND SECTIONS

ANCHOR BOLT DIAMETER LEGEND

1/2"	3/8"
3/4"	1"

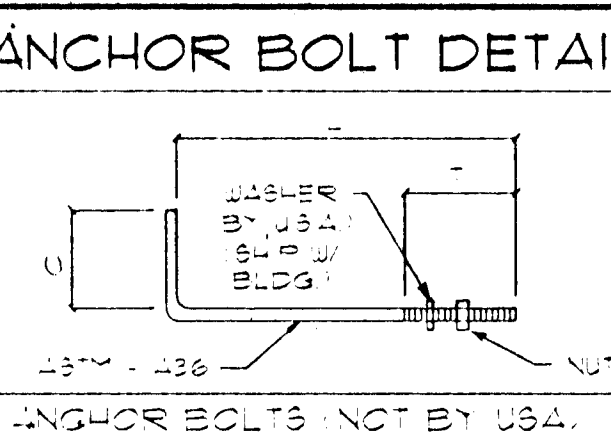

PKT	SYMBOL	DIA.	QTY.	L	C	T	PROJ.	ISSUE	REV. DESCRIPTION	DATE
	*	3/8"	548	76	76	5		A	APPROVAL	03-15-96
	o	1/4"	730	76	102	50		O	CONSTRUCTION	5-14-97

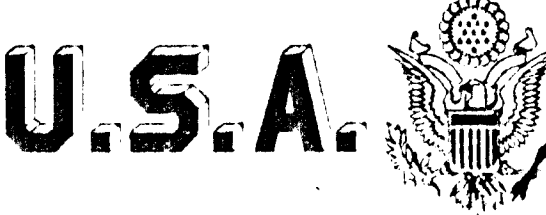

DESCRIPTION:	ANCHOR BOLT SETTING PLAN - PHASE I		
CUSTOMER:	ISTAK HF		
LOCATION:	STRAUMSVIK, ICELAND		
BUYER NO.:			
DRAWING BY:	REN	DATE:	03-15-96
JOB #:	19541	LOADS:	SEE "LI"
CHECK BY:	[Signature]	DRAWING #:	F1 OF 6
DATE:	5-14-96	ISSUE:	0