

Samþykkt á fundi bygginga-
nefndar þ. 7.16.1988

BYGGINGAFULLTRÚINN
HAFNARFIRÐI

[Handwritten Signature]

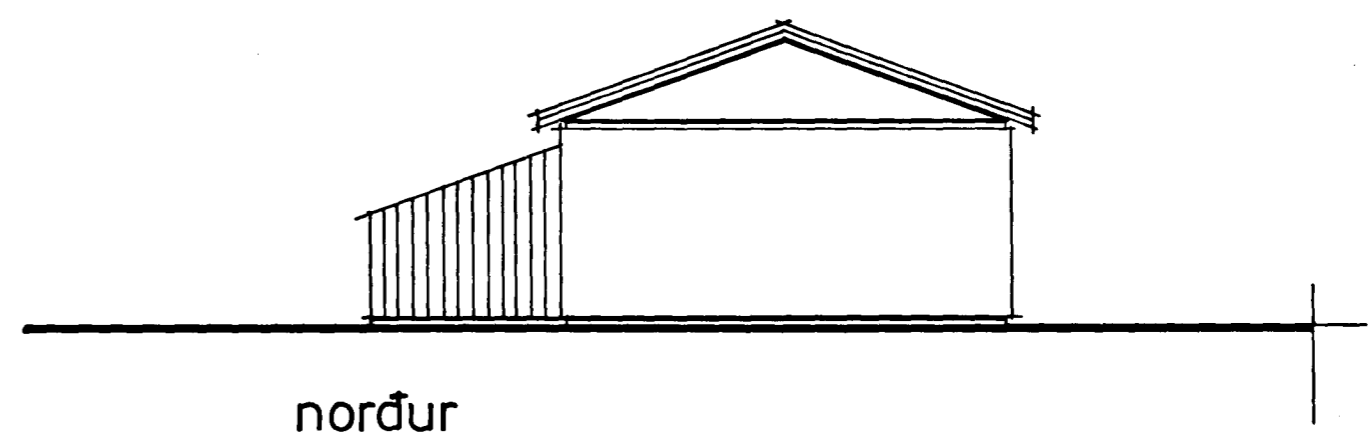
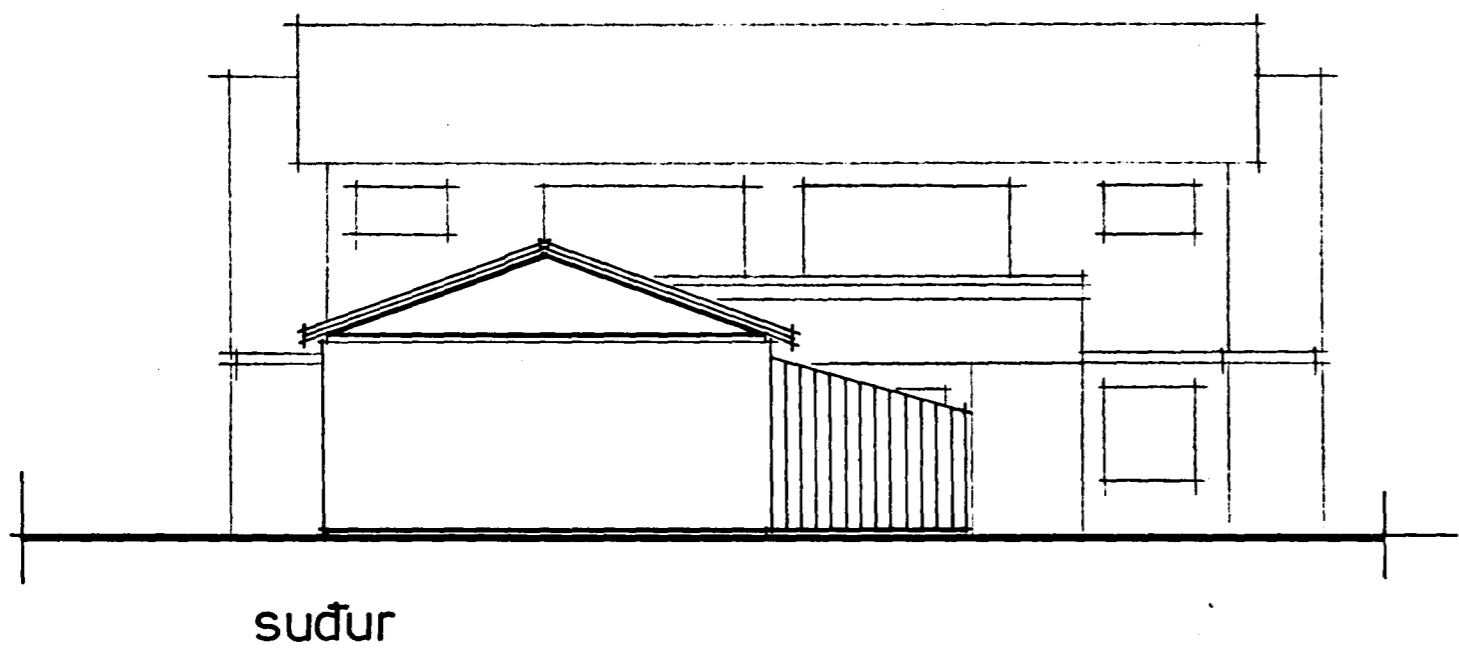
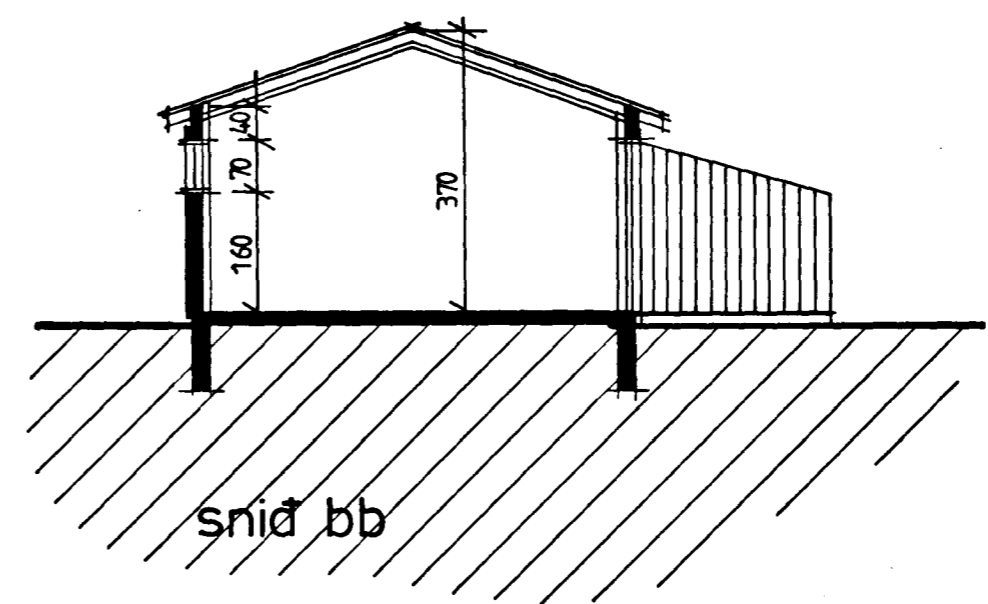
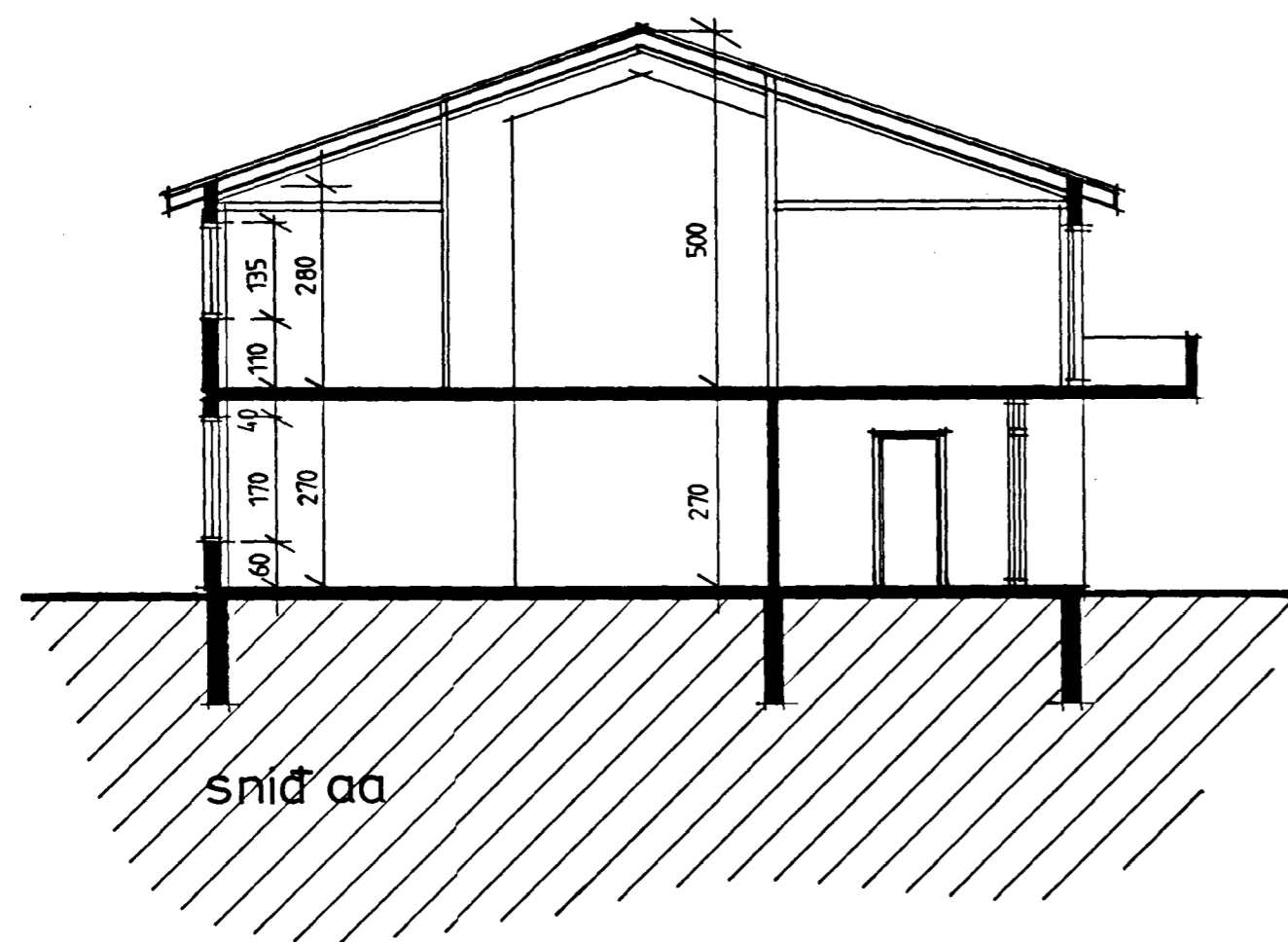

Arkitekt Pálmar Ólason
Vinnustofa Bildshöfða 18, 112 Reykjavík, síni: 672 772

verkefni:
Stuðlaberg 46 og 48, Hafnarfirði.

teikning: 2
Útlit bílskúra og snid

dags/unnit:
maí 1988 P.Ól. M.N.

kvæði: 1:100

Rb/SfB: | | | |

[Handwritten Signature]