

Samþykkt á fundi bygginga-
nefndar þ. 216. 1988.

BYGGINGAFULLTRÚINN
Í HAFNARFIRÐI

E. Ólafsson

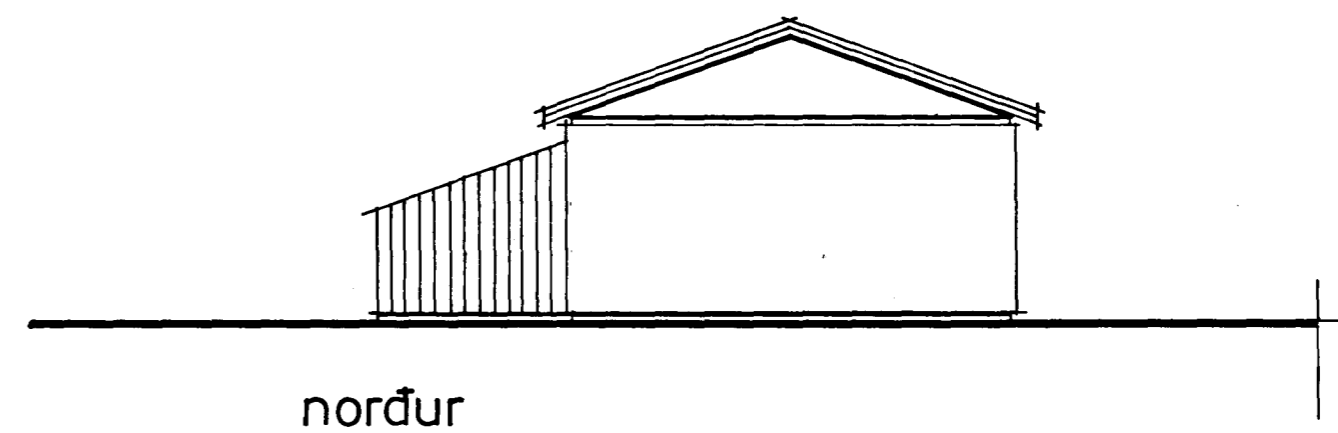
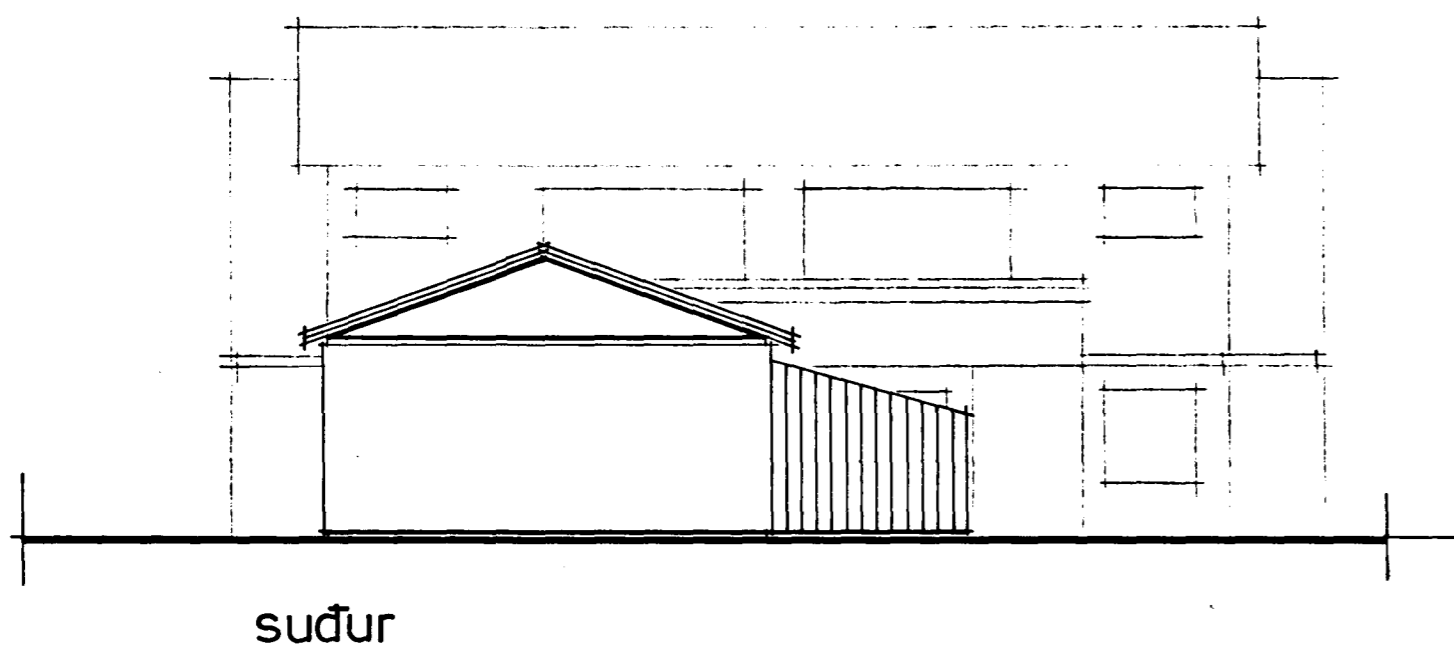
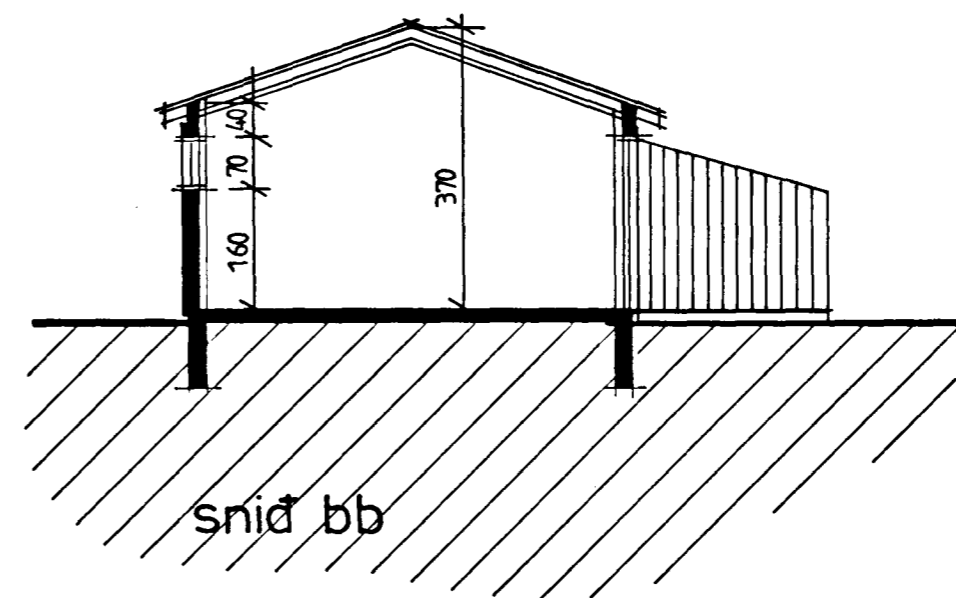
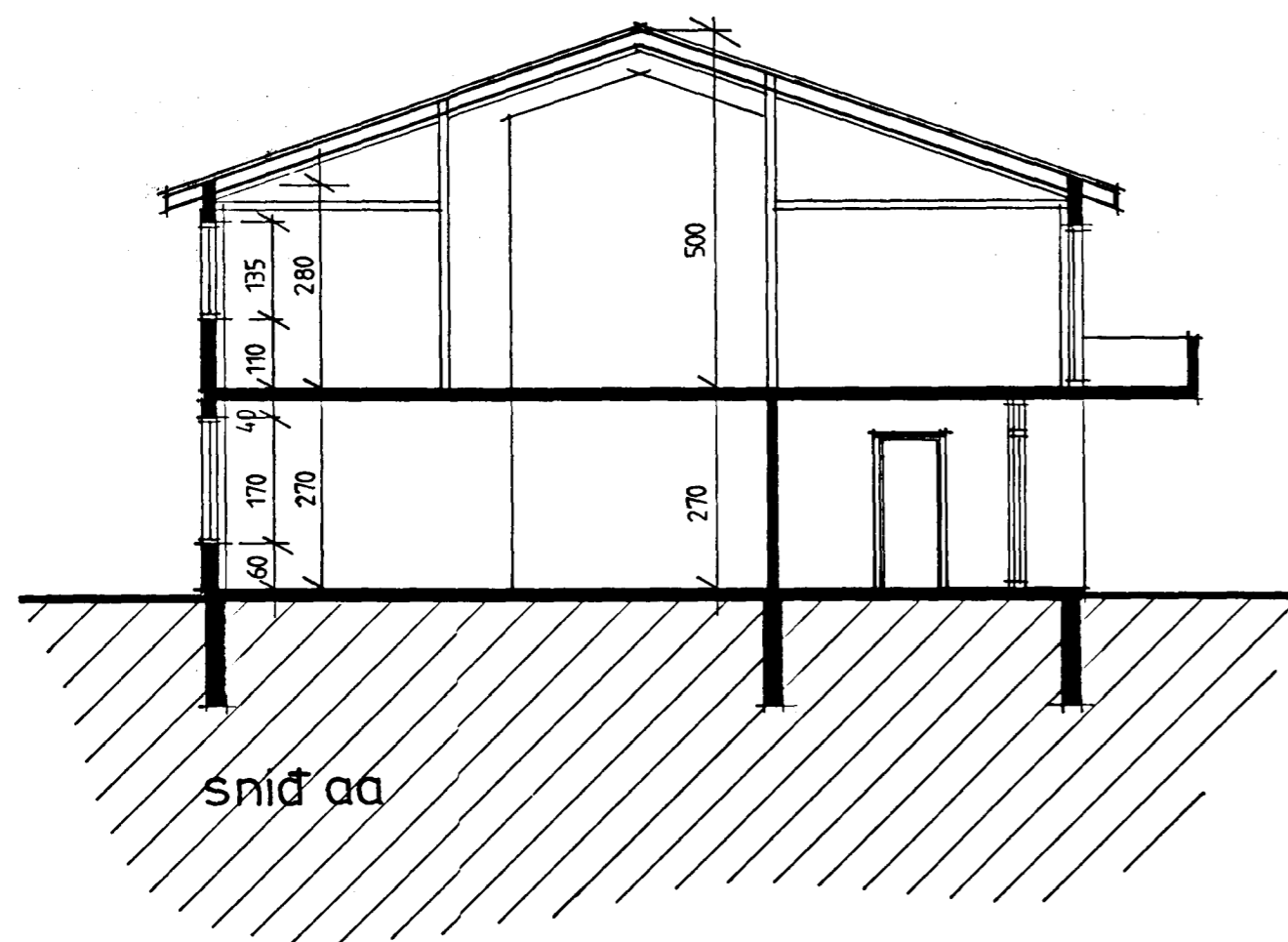

Arkitekt Pálmar Ólason
Vinnustofa Bíldshöfða 18, 112 Reykjavík, sími: 672 772

verkefni:
Stuðlaberg 46 og 48 Hafnarfirdi.

teikning: 2
útlit bílskúra og snid

dags/unnit:
maí 1988 P.Ól. M.N.

kvarði: 1:100

Rb/SfB: | | | |

Pálmar Ólason