

BÍLGEYMSLA VIÐ STUÐLABERG. HÚS NO 88, 90, 92 OG 94
LÓÐ NO 86

Samþykkt á fundi bygginga-
nefndar þ. 22/8 1990

BYGGINGAFULLTRÚINN
Í HAFNARFIRÐI

Don Jónsson

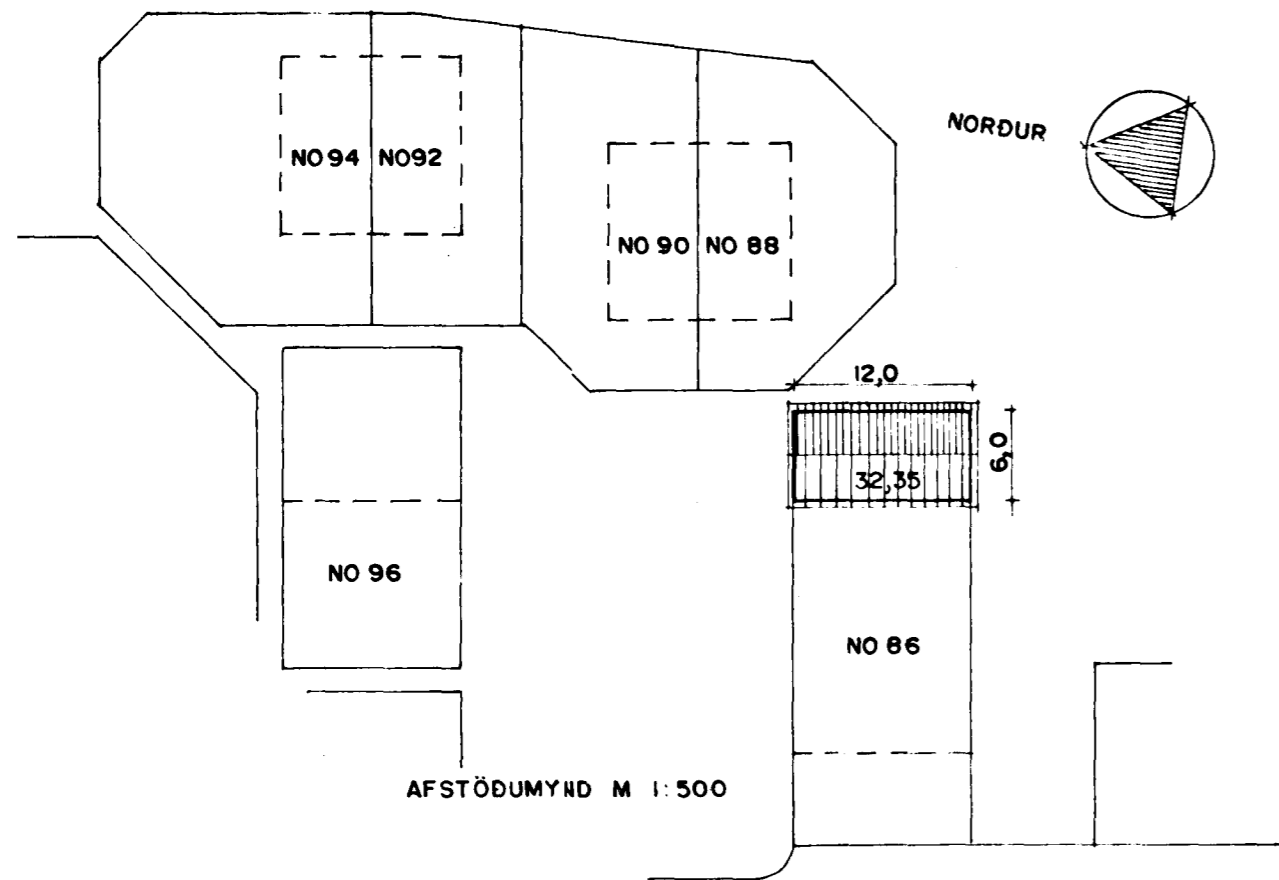

STÆRDIR:
BÍLGEYMSLAN ER 72,0 M² BRÖTTU
241,2 M² BRÖTTU

BYGGINGARLÝSING:
BÍLGEYMSLAN ER STAÐSTEYPT A
HEFÐGUNDINN HÁTTI, MEÐ TIMBUR
ÞAKI KLADDU MEÐ BÄRUGJÄRNT

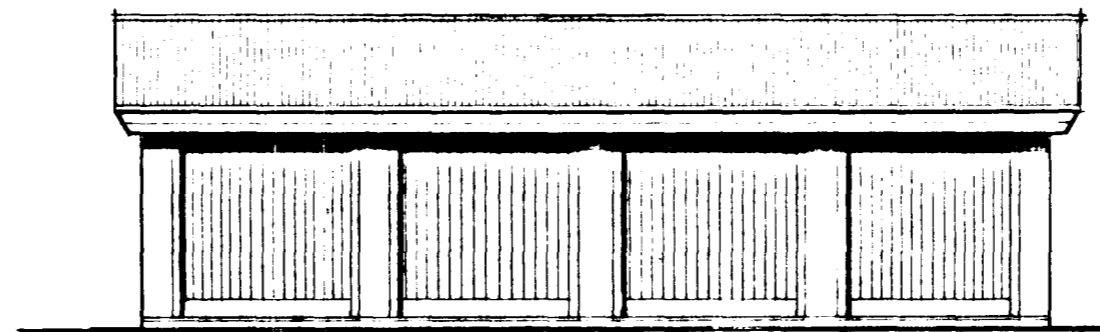
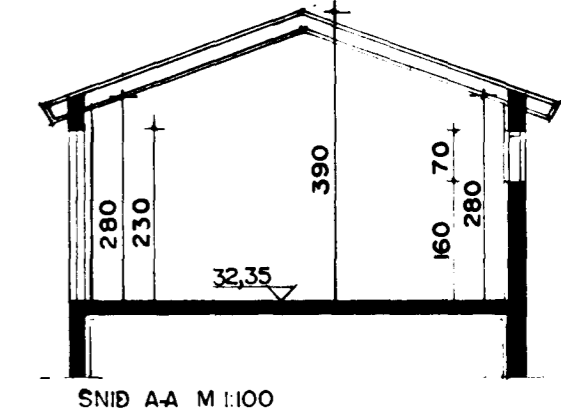

AUSTUR M 1:100

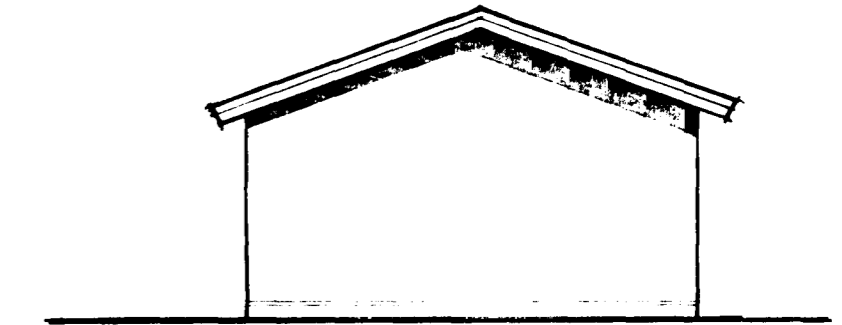

NORDUR M 1:100

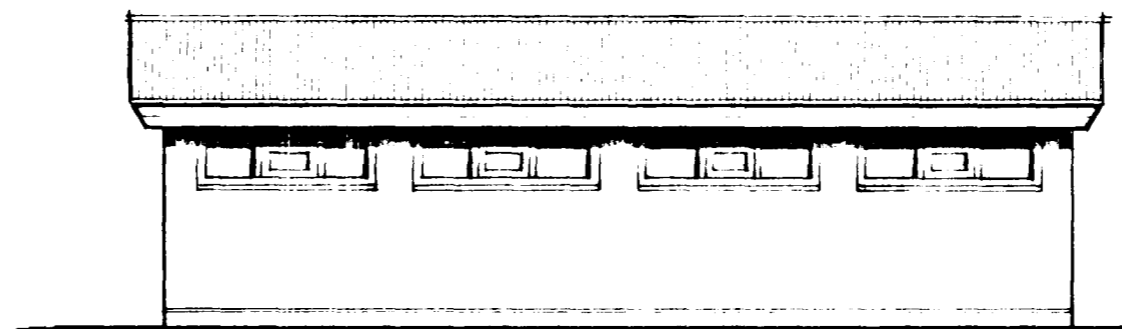
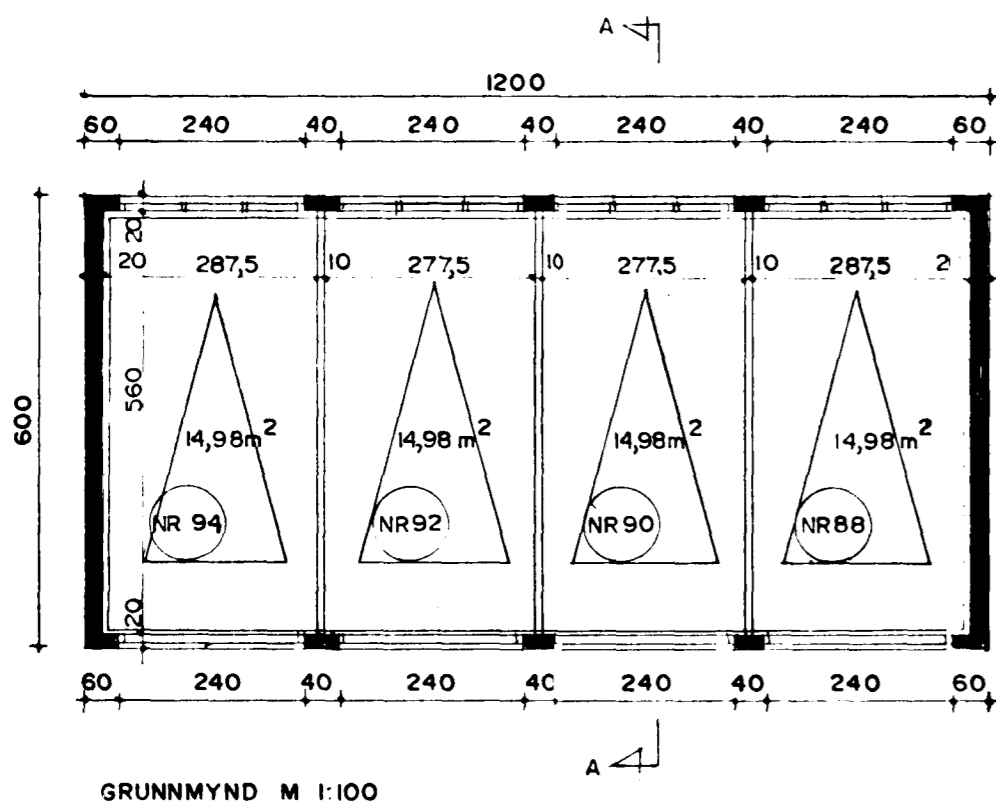

VESTUR M 1:100



SUDUR M 1:100