

BILGEYMSLA VIÐ STUÐLABERG. HÚS NÖ 98, 100, 102 OG 104. HAFNARFIRÐI.
LÓÐ NÖ 96.

Samþykkt á fundi bygginga-
nefndar þ. 5.10.1989
BYGGINGAFAFULLTRÚINN
Í HAFNARFIRÐI
[Signature]

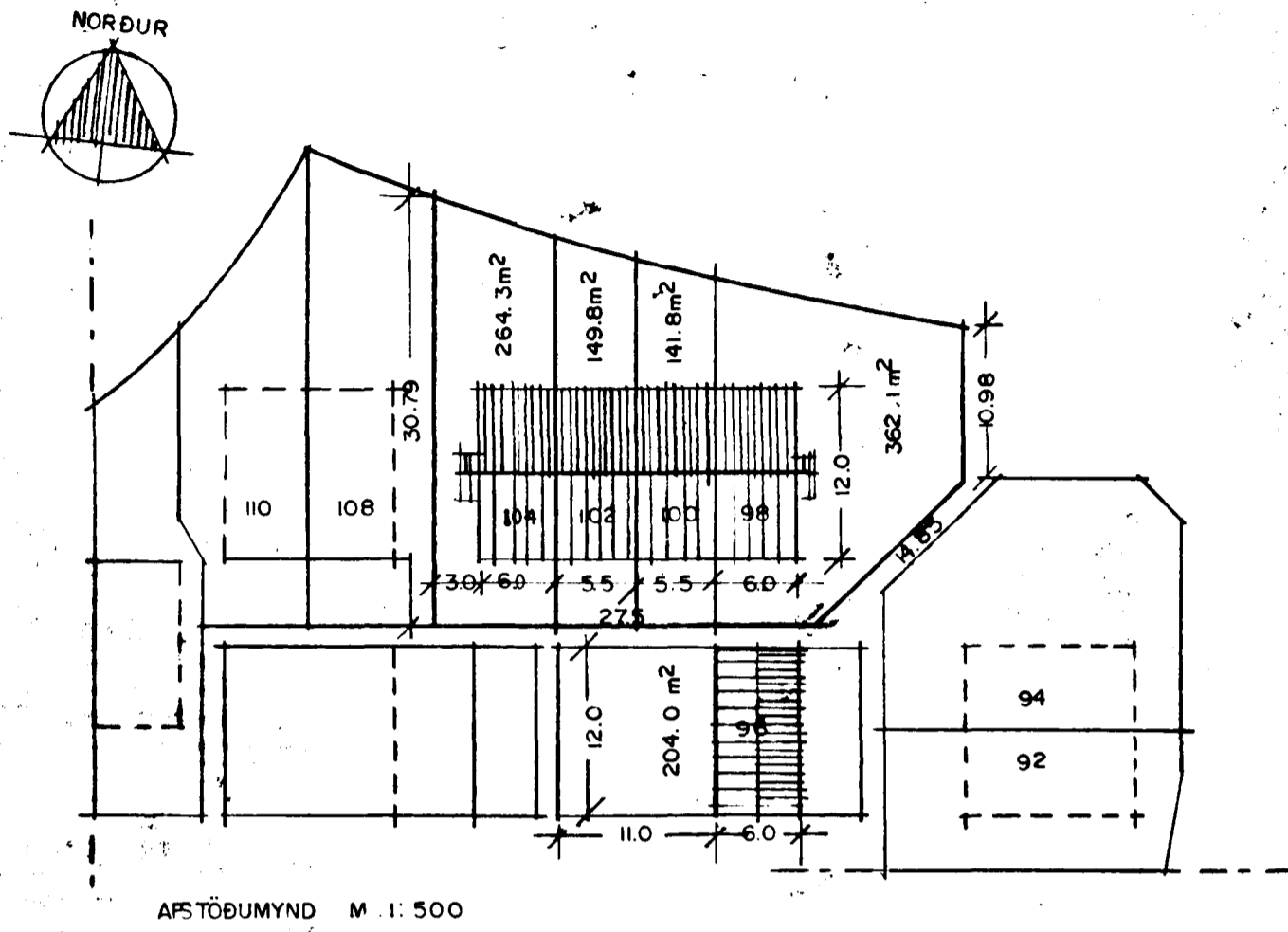

STÖRÐIR:
BILGEYMSLAN ER 72,0 M² BRÖTTÓ
262,8 M³ BRÖTTÓ

BYGGINGARLÝSING:
BILGEYMSLAN ER STAÐSTEYPT Á
HEFDBUNDINN HÁTT, MEÐ TIMBUR
ÞAKT KLÆDDI MEÐ BÄRUJÄRNT

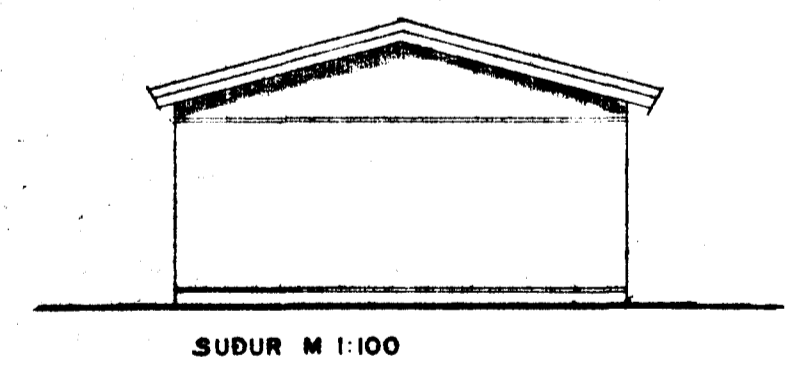
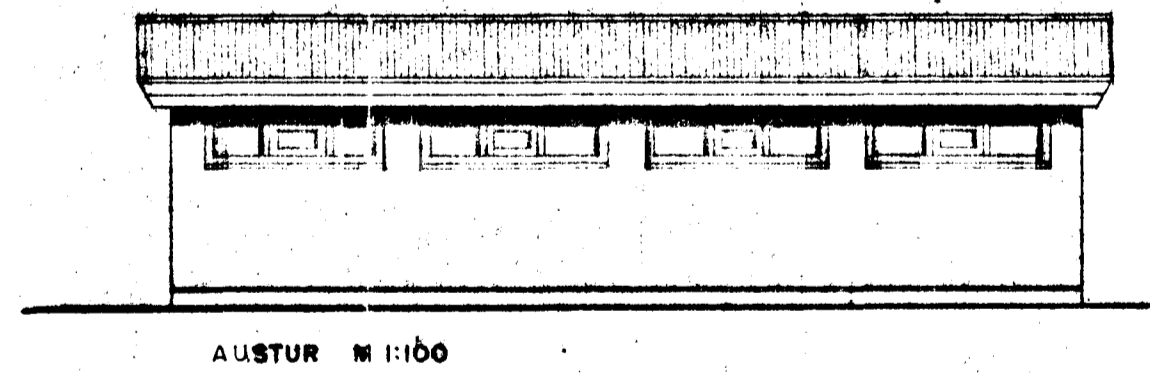
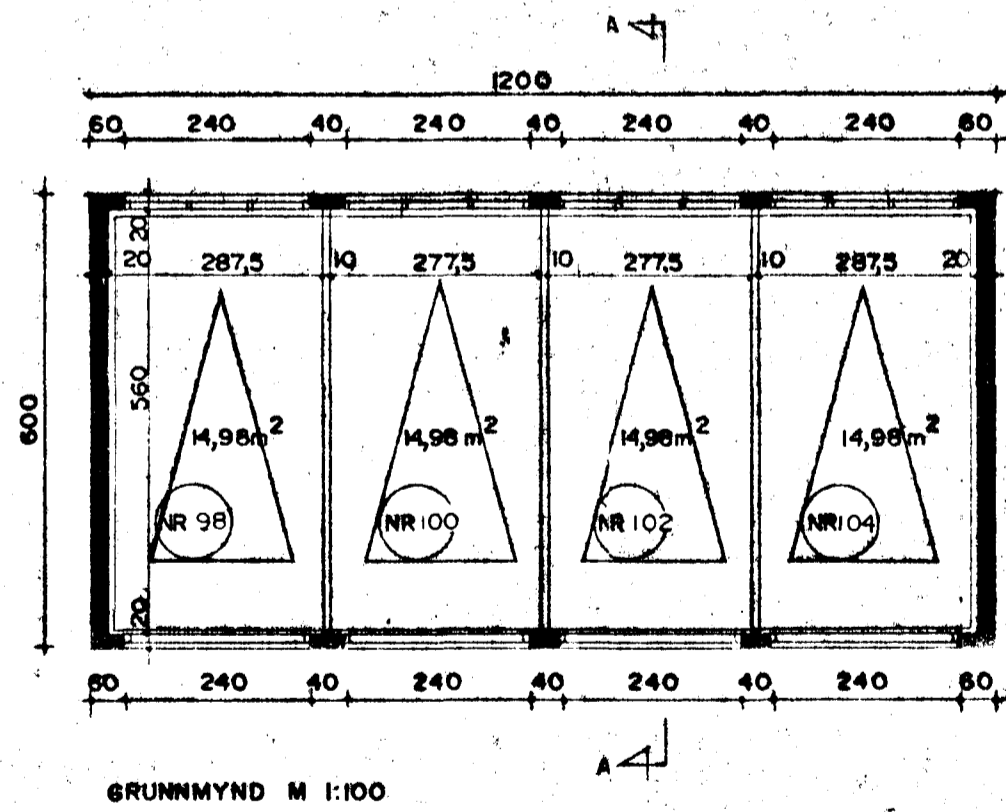
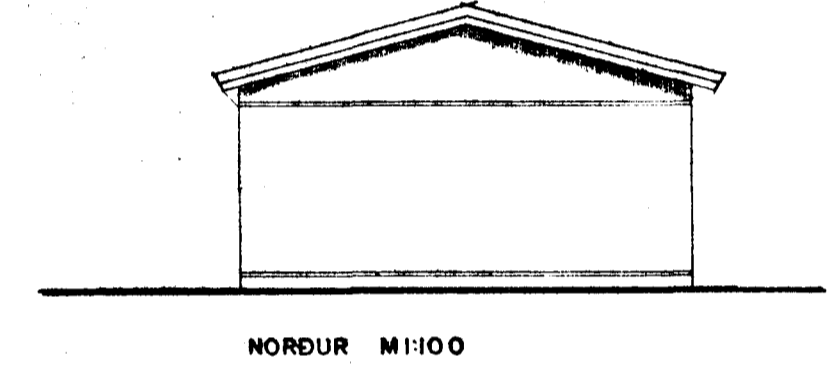
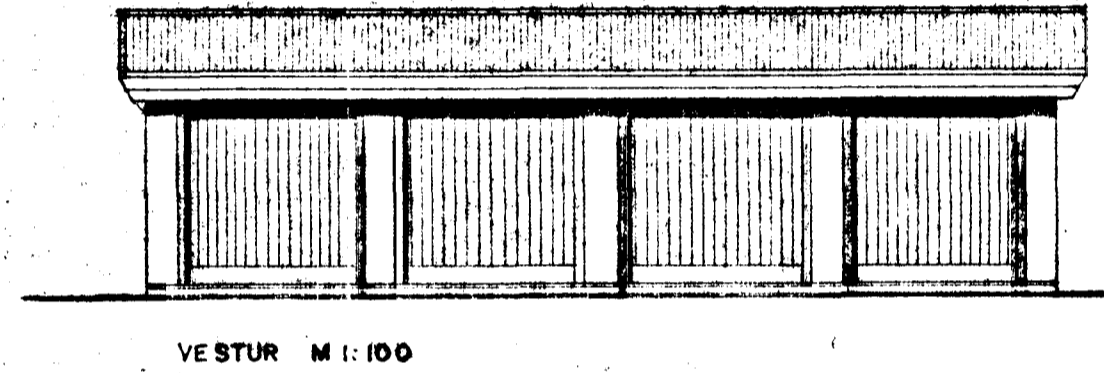
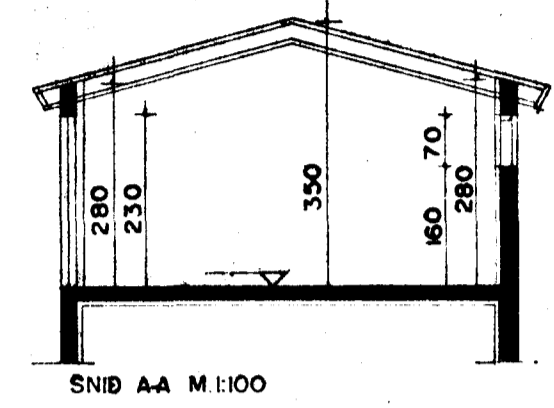

Sigurður Þorvarðarson