

SKYRINGAR: BYGGINGALÝSING.
UNDIRSTÖÐUR: STADSTEYPTAR Á HRAINFYLLINGU.
BOTNPLATA: STADSTEYPT Á HRAINFYLLINGU.
DVEGGIR: STADSTEYPTIR 20 SM. 7 SM.
EINANGRIN, 2 SM HÖRHÖÐ.
ÞAKVIKRI: SPERRUR 50 X 125 MM C/C 800 MM
STÖLADAR Á LÖFTPLÖTU.
ÞAKKLÆDNING: KLÆDNING 25 X 150 MM BORVÖÐUR,
ÞAKPAPPI OG ÞAKJARN. EINANGRIN 200 MM STEINULL.
ELDVARNIR: FYLGJA SKAL FYRIRMELM
SLÖKKVILDBSSTJÓRA UM ELDVARNARFRMAD OG
STADSTEINGU HANS. RSL. = PRINASLANGA 25 M. B-30
OG F-30 = ELDVARNARFIRÐIR OG VEGGIR.
ADALBIRÐARVIKRI HÖSSINS SKULU HÖNNÐ FYRIR 60
MÍNUTNA BRUNADÖL.
L.R. TÁKNAR LÖFTRESTINGU.
KÖLUNARTRILUR EINSTAKRA BYGGINGALUTA SEU I
SAMREMI VID I.S.T. 66.

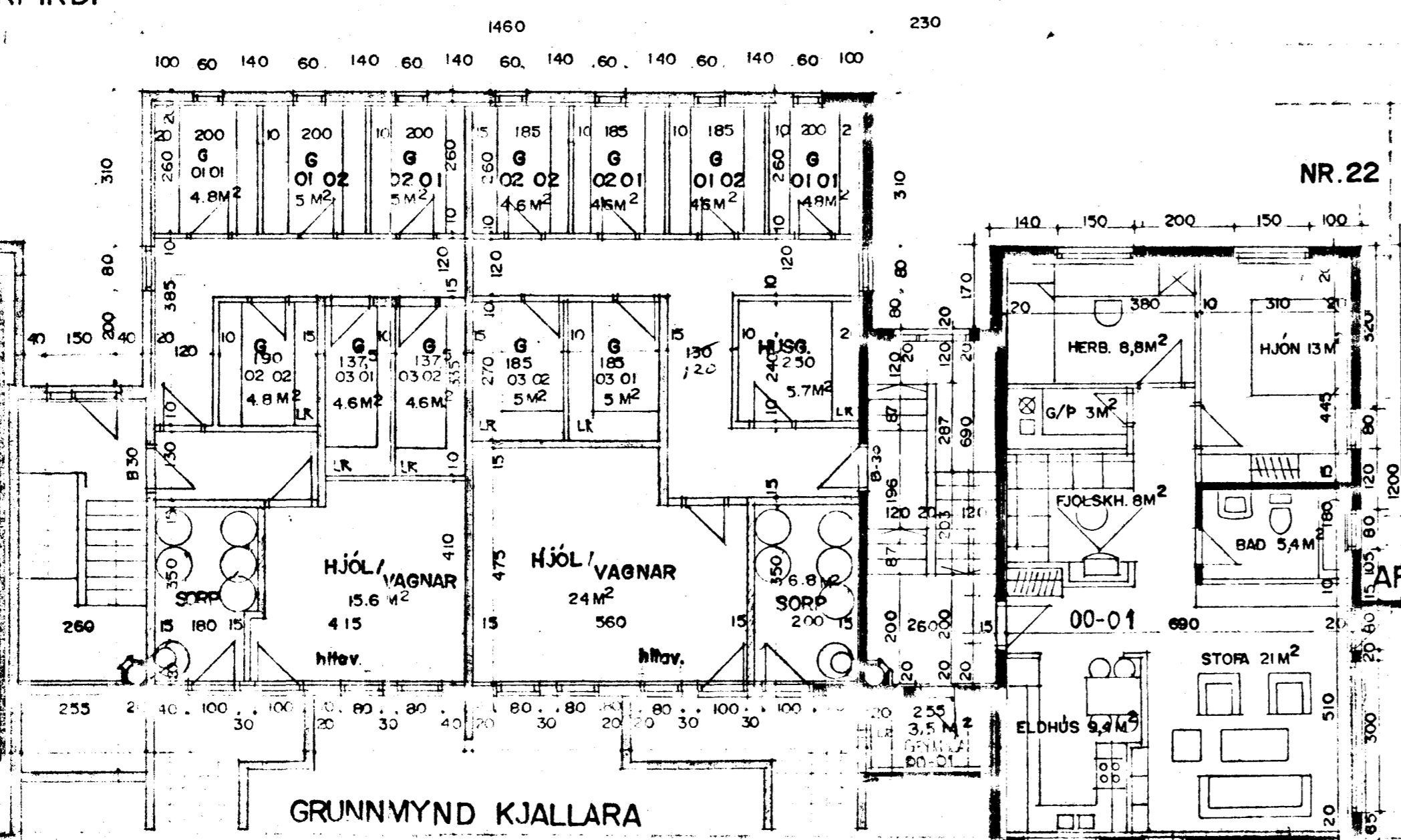

GRUNNMYND KJALLARA

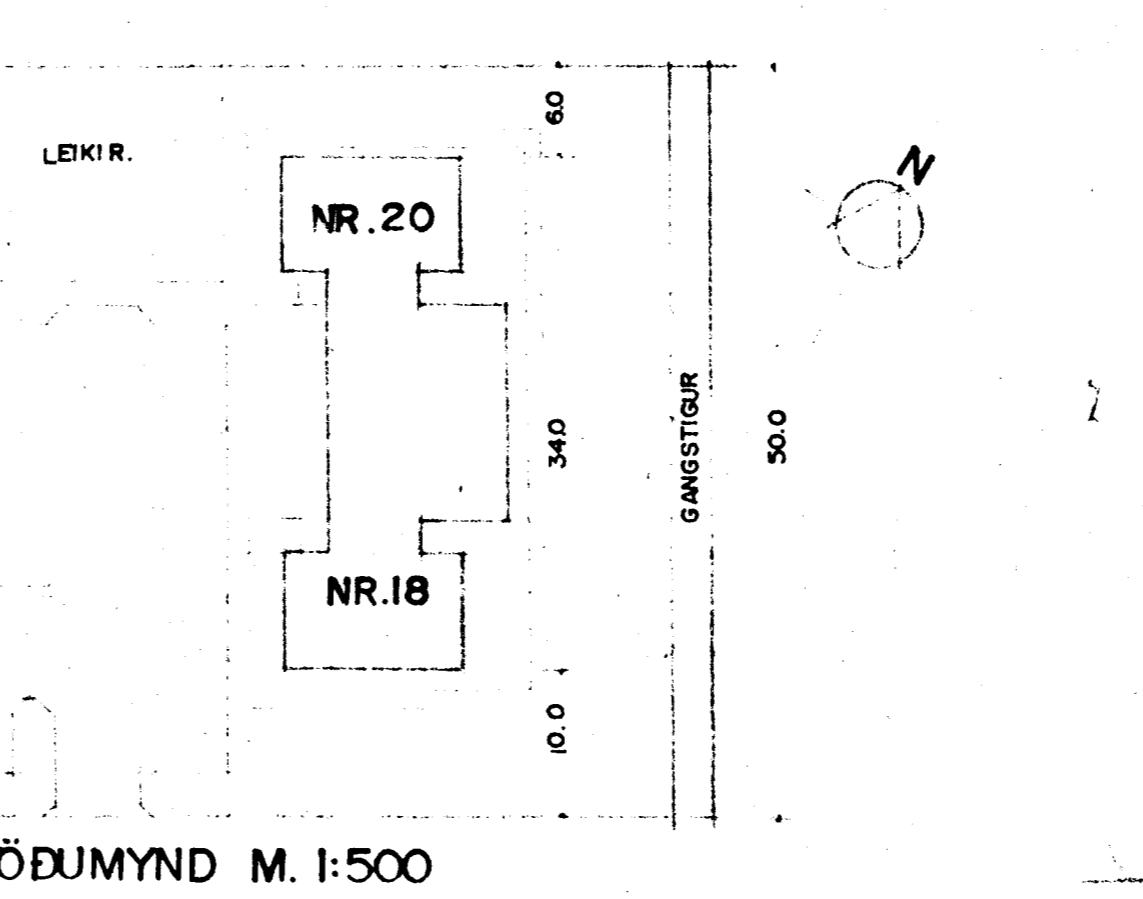

AFSÖÐUMYND M. 1:500

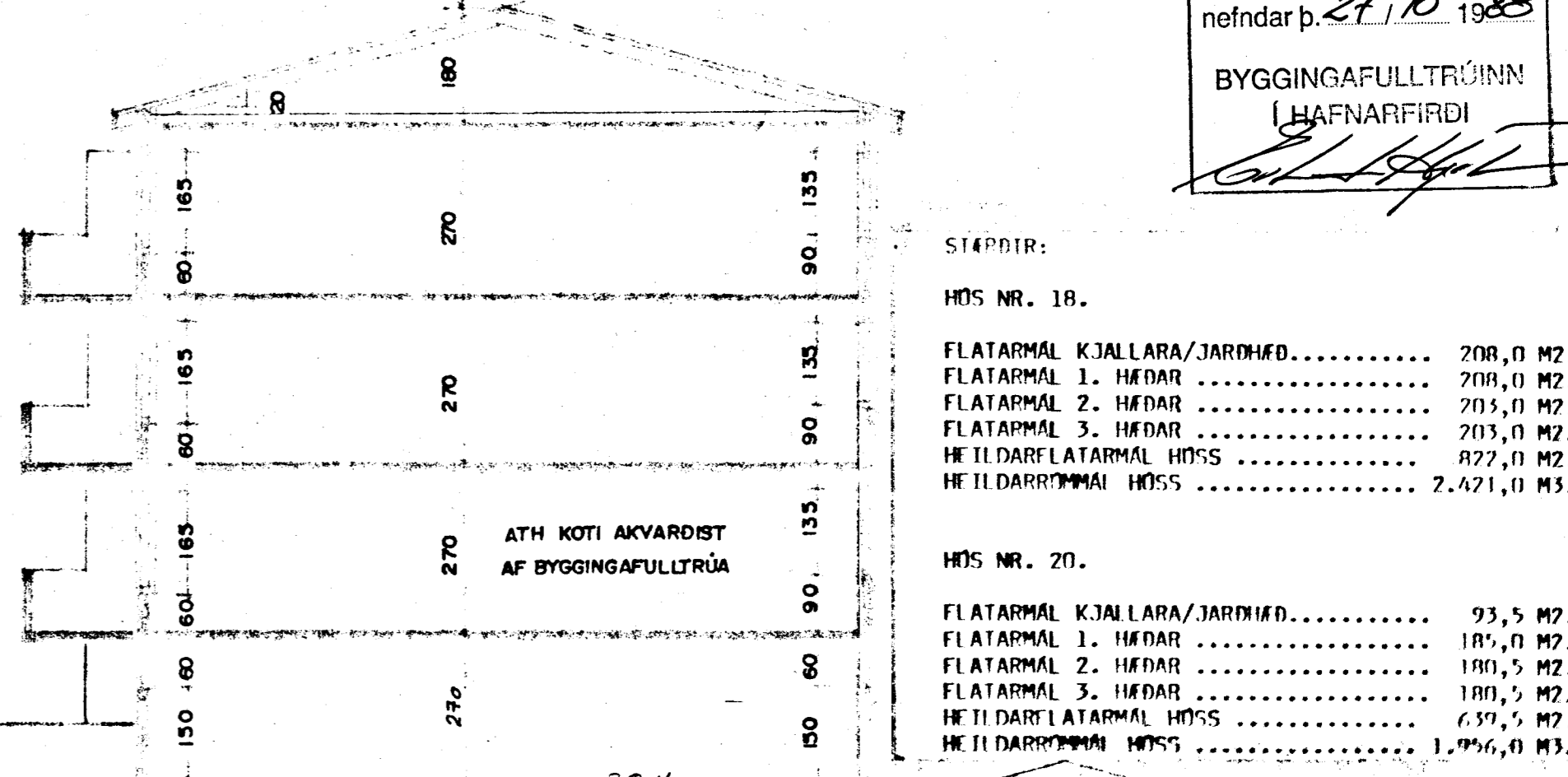

SNID M. 1:100

STAPDÖR:

HÖS NR. 18.

FLATARMÁL KJALLARA/JARÐHÖÐ	208,0 M ²
FLATARMÁL 1. HÉÐAR	208,0 M ²
FLATARMÁL 2. HÉÐAR	203,0 M ²
FLATARMÁL 3. HÉÐAR	203,0 M ²
HEITIDARFLATARMÁL HÖSS	822,0 M ²
HEITIDARRÖNNMÁL HÖSS	2.421,0 M ³

HÖS NR. 20.

FLATARMÁL KJALLARA/JARÐHÖÐ	93,5 M ²
FLATARMÁL 1. HÉÐAR	185,0 M ²
FLATARMÁL 2. HÉÐAR	180,5 M ²
FLATARMÁL 3. HÉÐAR	180,5 M ²
HEITIDARFLATARMÁL HÖSS	639,5 M ²
HEITIDARRÖNNMÁL HÖSS	1.956,0 M ³

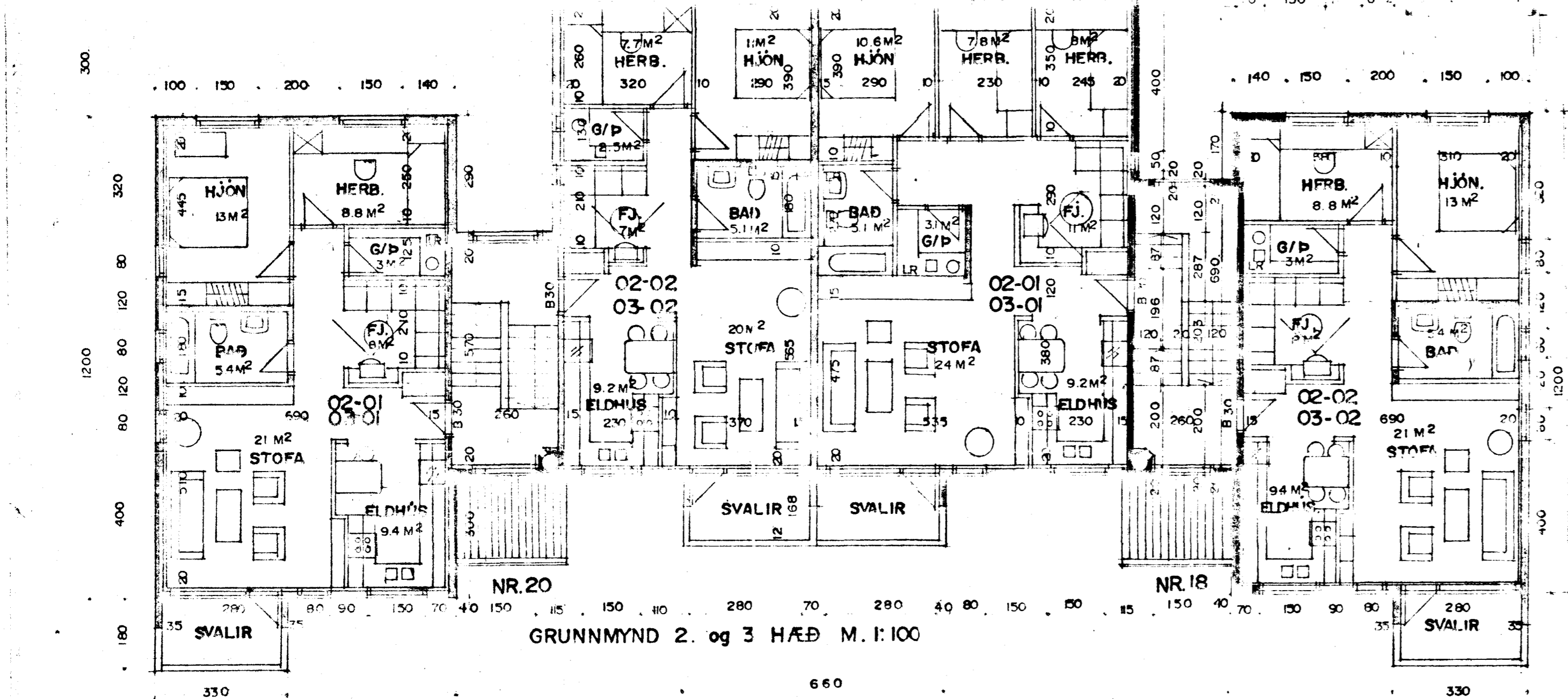

GRUNNMYND 2. og 3. HÆÐ M. 1:100

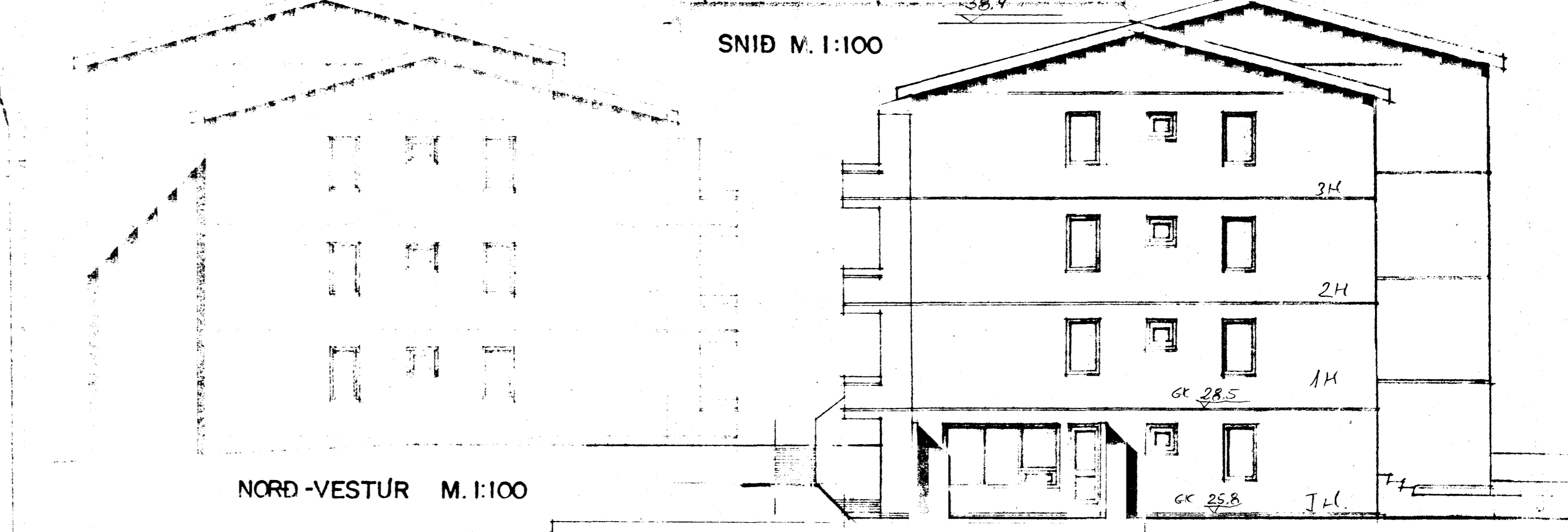

NORD-VESTUR M. 1:100

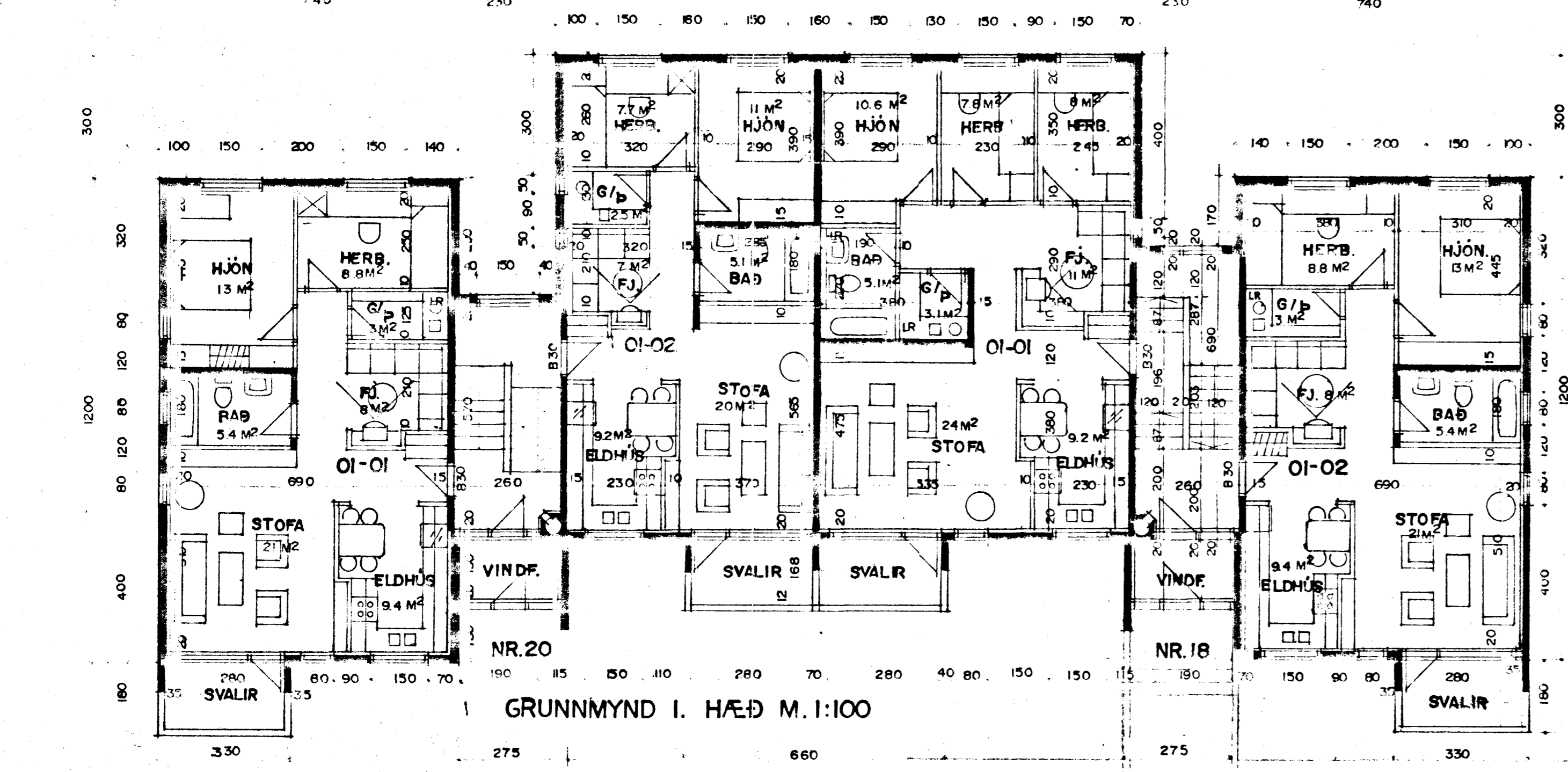

GRUNNMYND I. HÆÐ M. 1:100

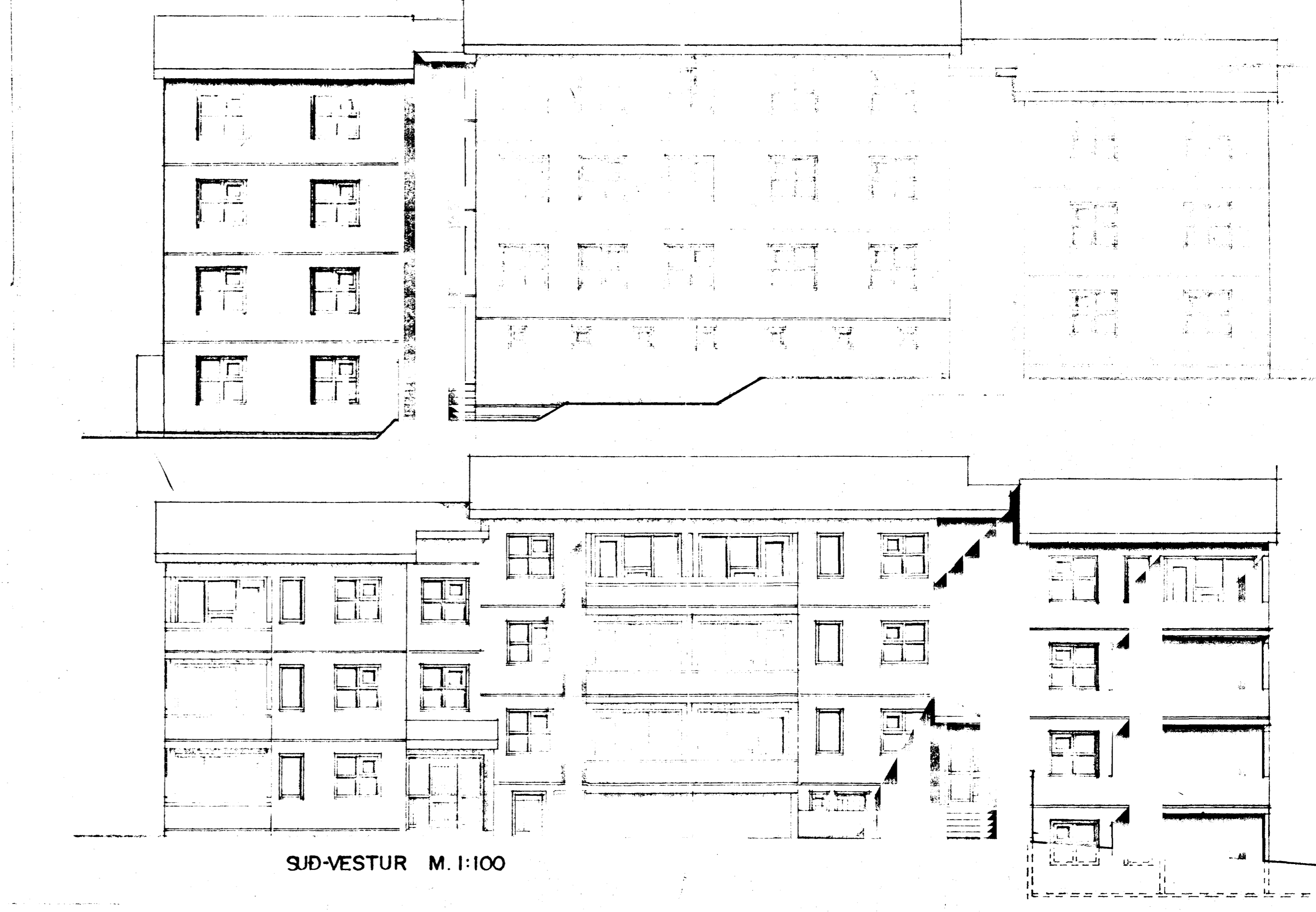

SUÐ-VESTUR M. 1:100