St. JÓSEFSSPÍTALI VIÐBYGGING

Samþykkt á fundi byggingarnefndar þ. 13/6 1973
BYGGINGAFULLTRÚINN
Í HAFNARFIRÐI
[signature]

Fullnægja þarf þrýþum Brunamálastofnunar ríkisins og heilbrigðisráðs Hafnarfjarðar
[signature]

(sjá trekkni bónum.

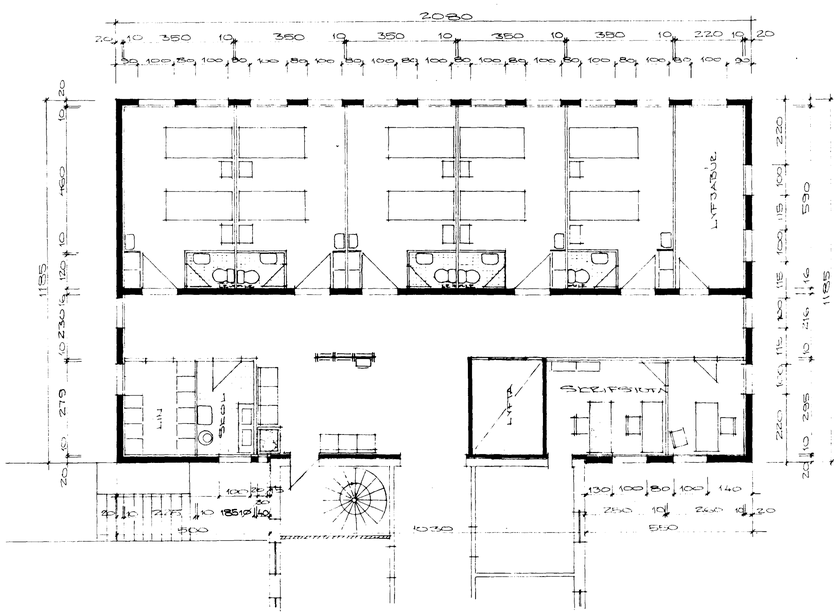

1. HÆÐ

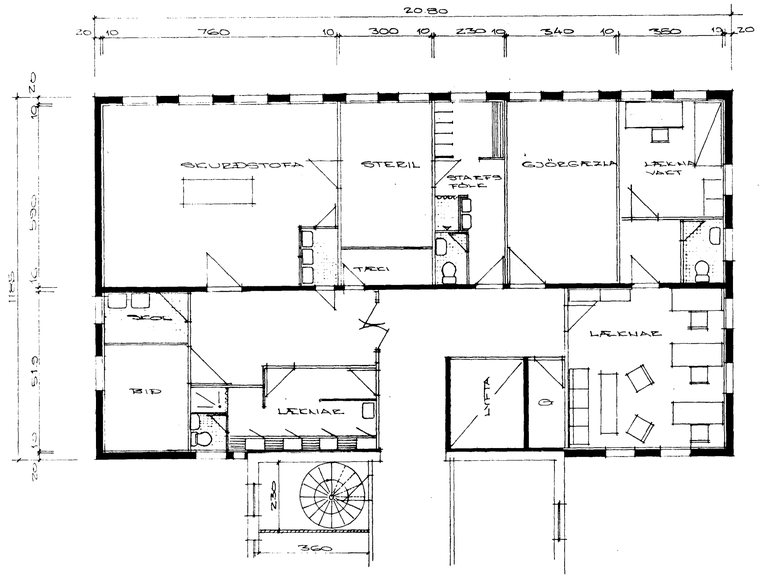

2. HÆÐ

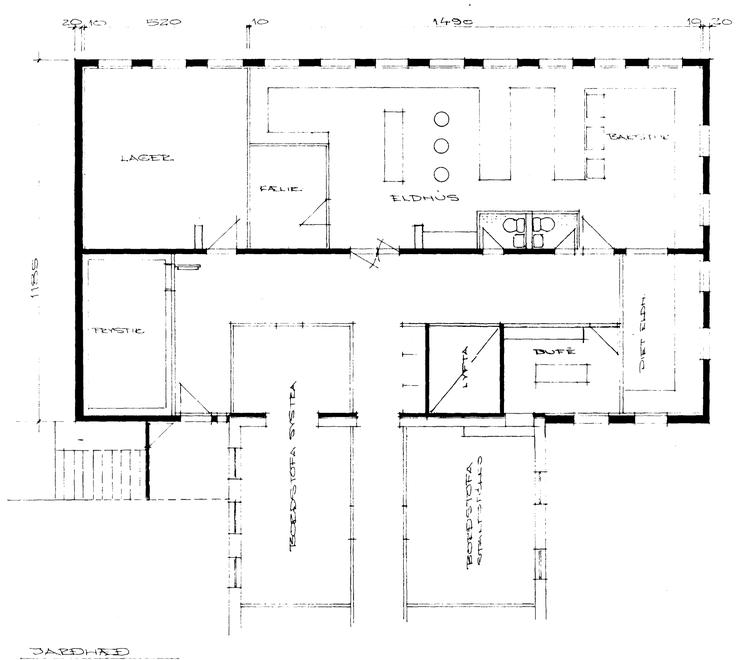

JARÐHÆÐ

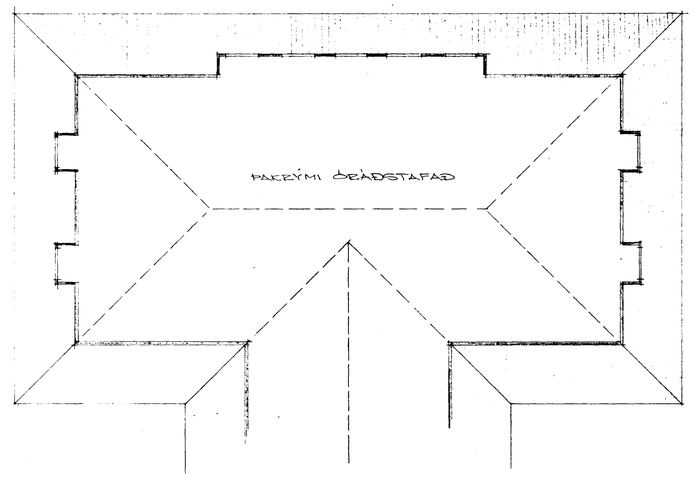

PAK

2,908 m³

645,576.- kr

Jarðhæð 20.8 x 11.85 = 246,5 m², x 3.00 = 739.5 m³
1. hæð 246.5 " 3.30 = 813.5 "
2. hæð 246.5 " 3.30 = 813.5 "
Pak 14 : 2 = 7 x 9.0 = 13.5 / 4.5 = 541.5
2908,0 m³

HAFNARFIRÐI Í MAÍ 1973
Sig. [signature] Sigurður Oddsson