

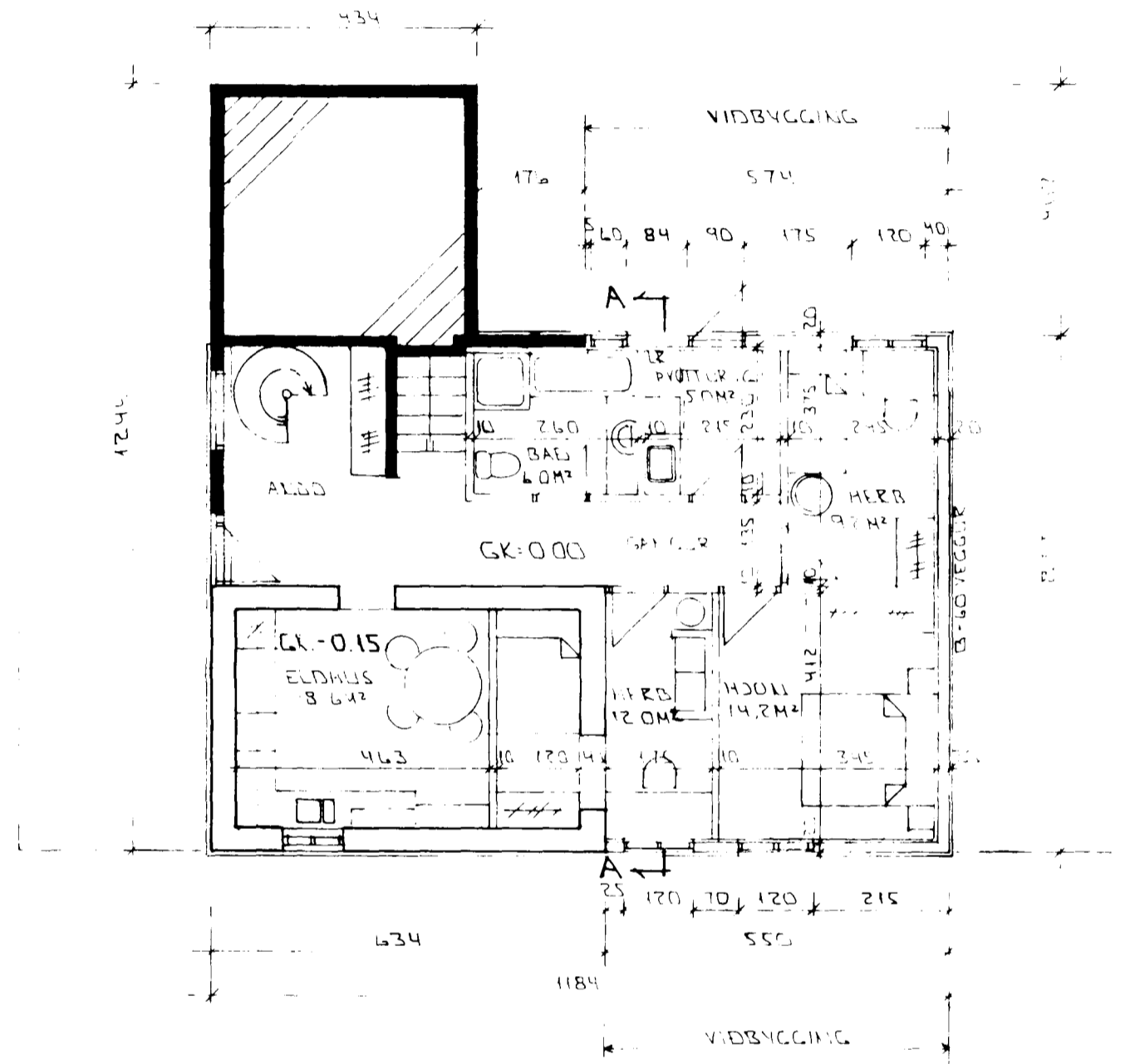

STÆRÐIR EFTIR BR	<del>14 997 14</del> 99,1 m <sup>2</sup>
VIÐBYGGING	46 90 m <sup>2</sup> BR. 400 m <sup>3</sup>
- SKURBYGGING	- 14 30 m <sup>2</sup> BR.
	= 32 60 m <sup>2</sup> BR.
RÚMTRAR	168 00 m <sup>3</sup> BR.
- SKURBYGGING	- 35 00 m <sup>3</sup> BR.
	= 133 00 m <sup>3</sup> BR.

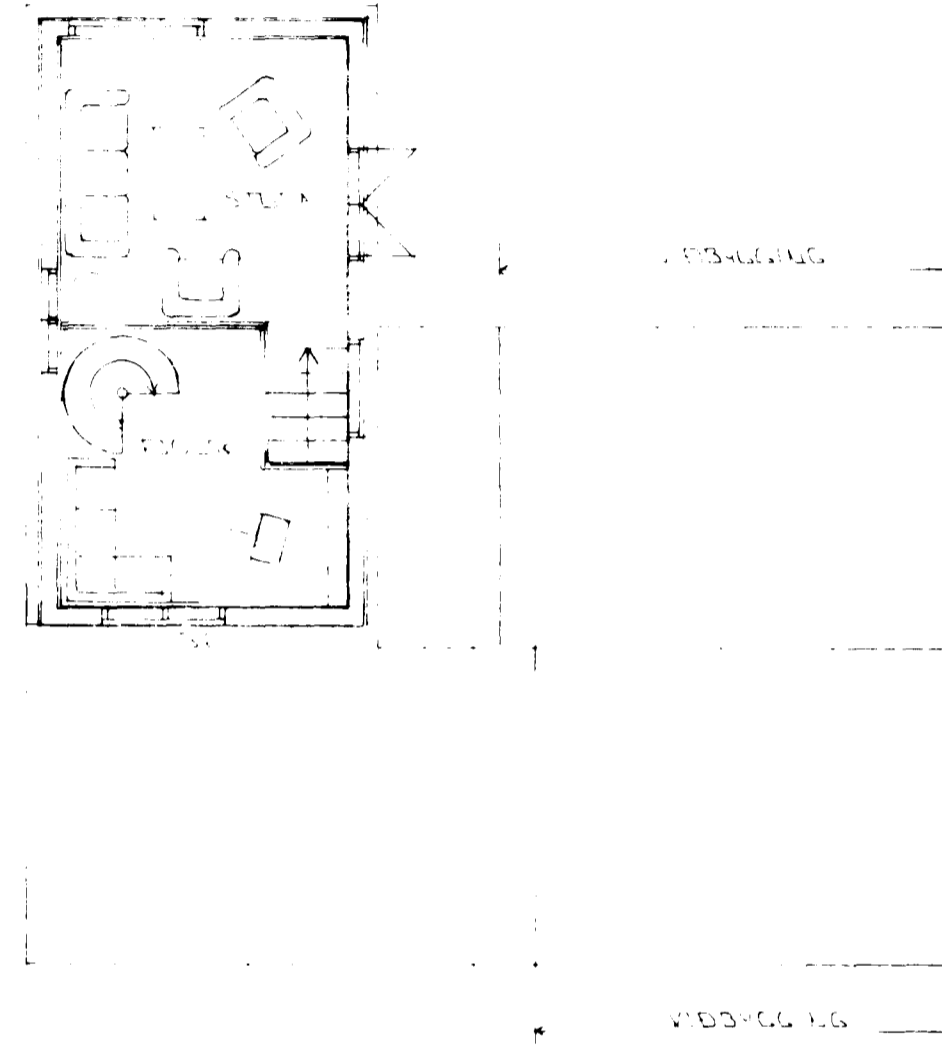

GRUNNMUND JARÐHÆÐAR 1:100



GRUNNMUND RIS 1:100

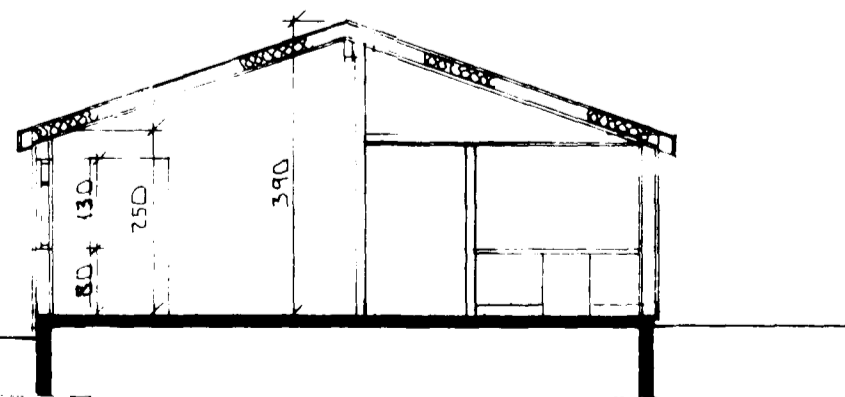

SNID A-A 1:100

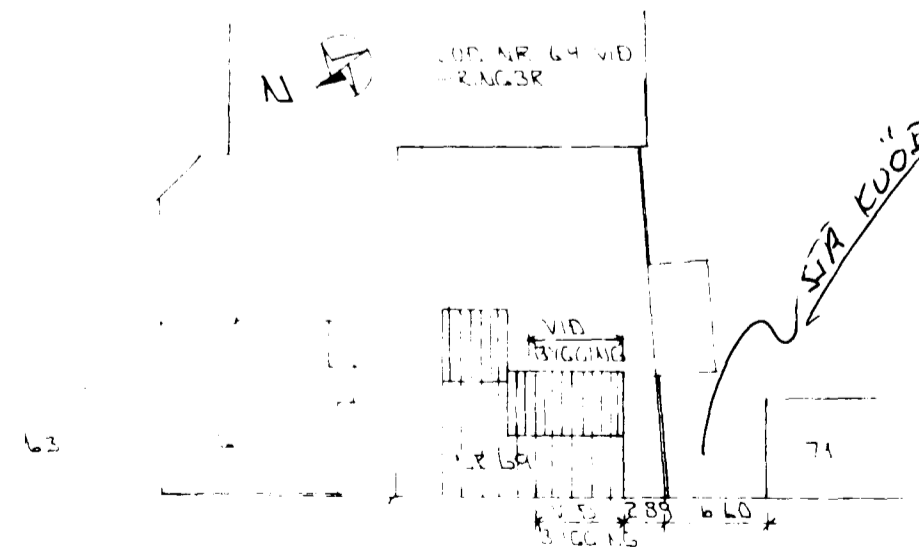

AFSTÖÐUMYND 1:500

VIÐBYGGING - BYGGINGALÝSING:

VIÐBYGGINGIN ER TIMBURHÚS Á STAÐSTEYPTUM SÖKKLI OG MEÐ STÁL-KLÆDDU ÞAKI.

HÚSIÐ KLÆDIST ALLT MEÐ STELLI KLÆDNINGU.

KÓLMUNARTÖLUR EINSTAKKA BYGGINGA-HLUTA UPPFILLI KRÖFUR IST-LG.

Brunamálastofnun ríkisins  
SAMPYKKT  
Sbr. bréf dags. 9/7 '96  
9 JULI 1996

  
Arni Arnason

BR: DAGS: EÐLI BR: SIGN:

SUBURGATA 69  
HAFNARFIRÐI

GRUNNMUNDIR - SNID  
AFSTÖÐUMYND

MKV 1:100 x 1:500  
DAGS: JÚNÍ '96  
VERK NR.  
TEIKN NR. 0-01  
HANNAD  
TEIKNAD GH  
YFIRFARID