GRUNNMYND 1. HÆÐ 1:50

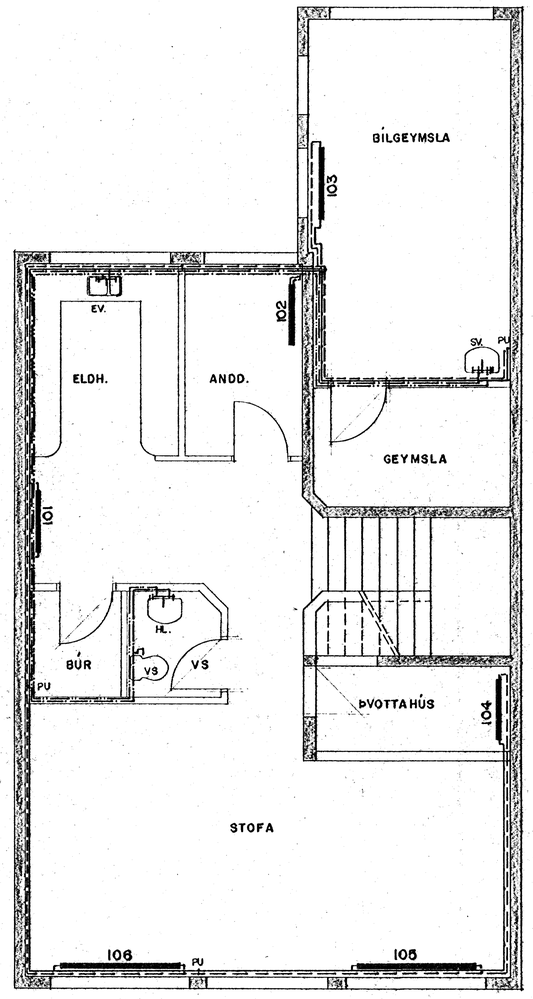


GRUNNMYND 2. HÆÐ 1:50

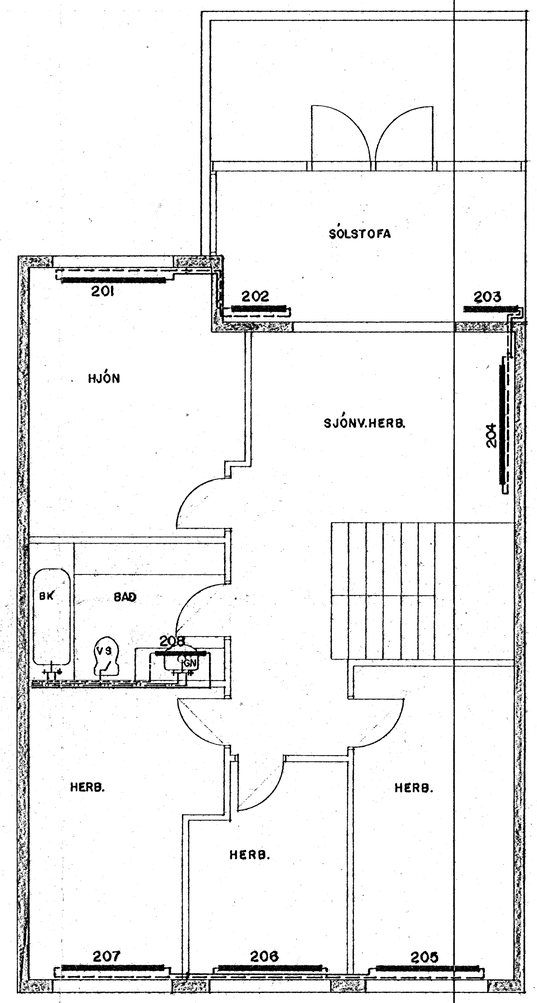


OFNALISTI:

| Ofn nr. | Heiti | Hitakr. skv. útr. gr. 19,20,23 | Hitakr. skv. útr. gr. 25 | Hæð mm | Breidd mm | Þykkt mm | Loki vatnsmegin | Loki útsteinn |
|---|---|---|---|---|---|---|---|---|
| 101 | Eldhús | 1400 | 1400 | 1700 | 550 | 55 | CB | X |
| 102 | Andyri | 940 | 940 | 940 | 550 | 55 | AB | X |
| 103 | Bílskúr | 2000 | 2000 | 1800 | 700 | 100 | AG | X |
| 104 | Þvottahús | 560 | 560 | 560 | 400 | 55 | CB | X |
| 105 | Stofa | 1820 | 1820 | 1820 | 800 | 40 | AG | X |
| 106 | Stofa | 1420 | 1420 | 1420 | 800 | 40 | CB | X |
| 201 | Hjónaherb. | 1160 | 1150 | 1160 | 1700 | 55 | CB | X |
| 202 | Sólstofa | 1330 | 1550 | 1550 | 900 | 90 | CB | X |
| 203 | Sólstofa | 1330 | 1550 | 1550 | 900 | 90 | AB | X |
| 204 | Sjónv.herb. | 900 | 900 | 1000 | 1200 | 55 | AG | X |
| 205 | Herbergi | 1000 | 1000 | 1100 | 1700 | 55 | CB | X |
| 206 | Herbergi | 800 | 800 | 900 | 1700 | 55 | CB | X |
| 207 | Herbergi | 1000 | 1000 | 1100 | 1700 | 55 | AG | X |
| 208 | Bað | 100 | 100 | 400 | 1100 | 15 | CB | X |

19. apr. 1988 HAFNARFJARÐARBÆR BYGGINGAFULLTRÚI ÞV

SUÐURHVAMMUR 17-19-21-23 OG 25, HAFNARFIRÐI

| NR. MÁL | BREYTING | A | D |
|---|---|---|---|
| | | | |

VERKFRÆÐISTOFA STEFÁNS ÖG BJÖRNS S.F. REYKJAVÍKURVEGI 68 220 HAFNARFIRÐI SÍMI 652660

HITA- OG NEYSLUVATNSKERFI GRUNNMYNDIR 1. OG 2. HÆÐ

MKV.: 1:50
VERK NR.: 88.01
TEIKN. NR.: E 3

REIKN. AB | TEIKN. SÞ | YFIRF. | DAGS. 17.02.88 | ÁB. Stefán Björns