

Eig:
Halldóra Guðvarðardóttir
Svalbarð nr. 10

1:100

AFSTÖÐUMYND

1:1000

21/7 59

Stærð húss:
124,86 m²
418,00 m³

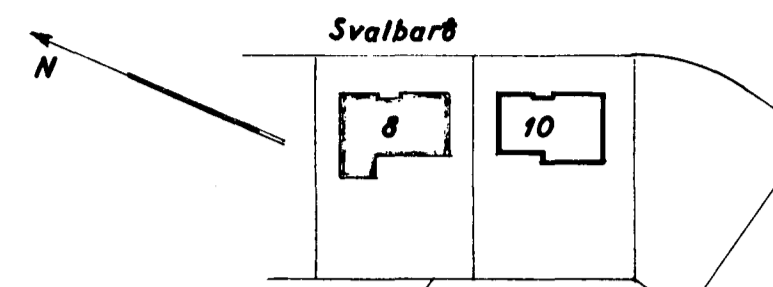

Þorvaldur Þorvaldsson 14.10.63
HÚSASMÍÐAMEISTARI
Þorvaldur Þorvaldsson
MÜRAMEISTARI

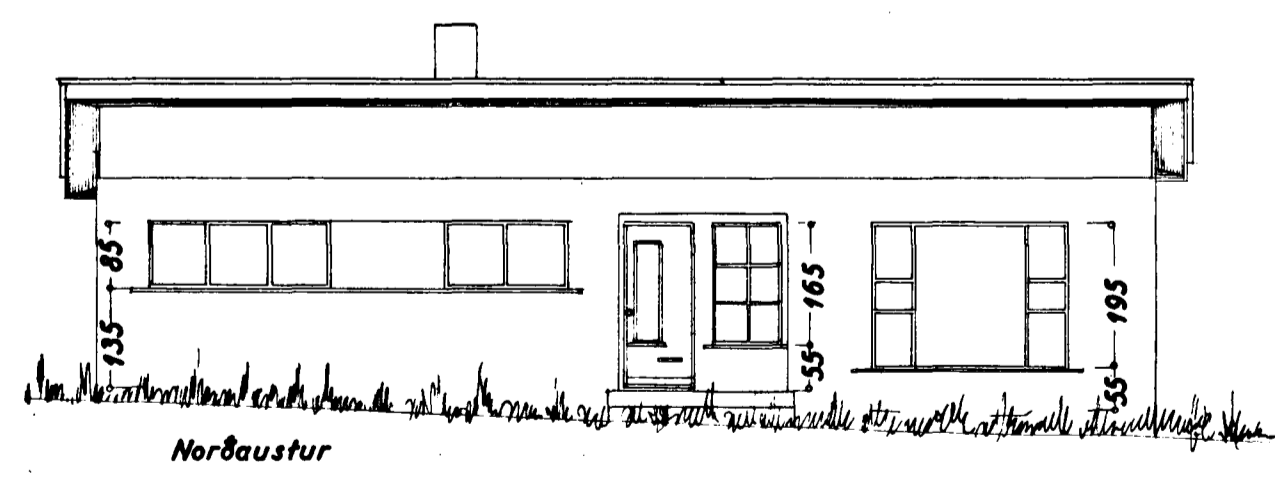
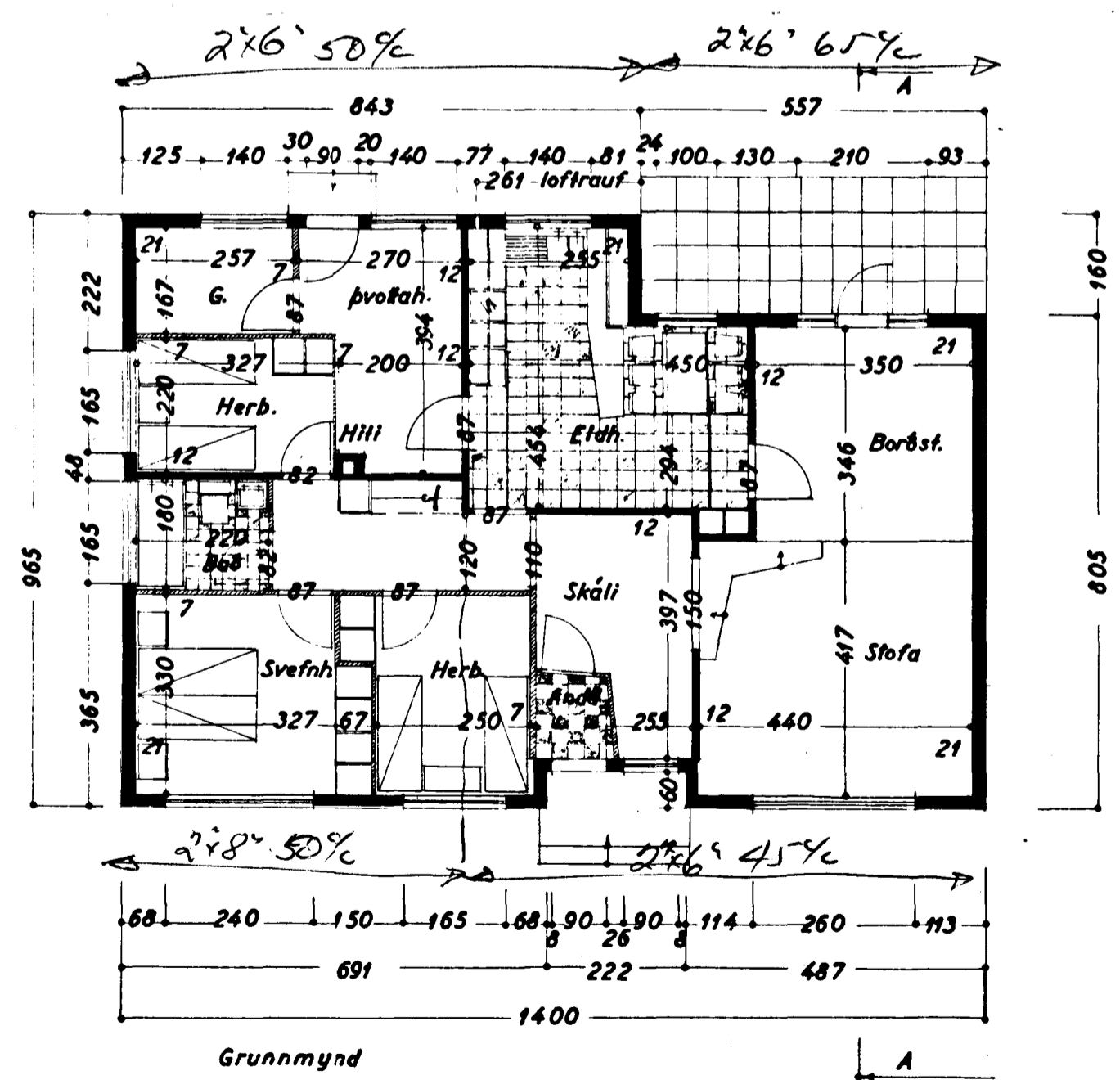
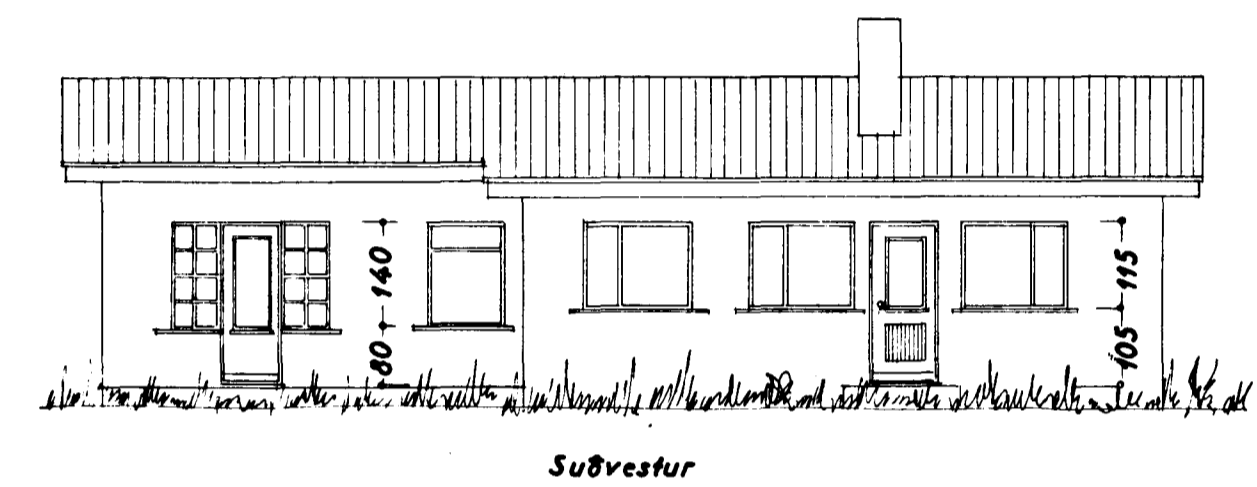
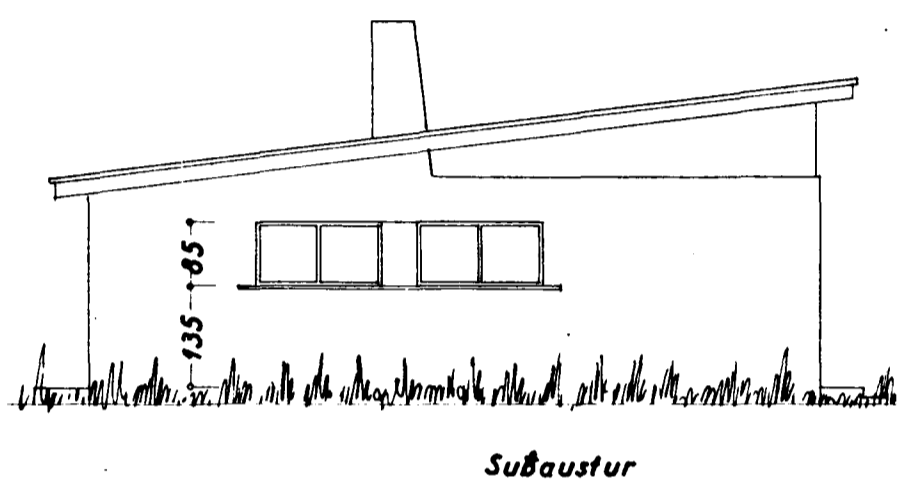
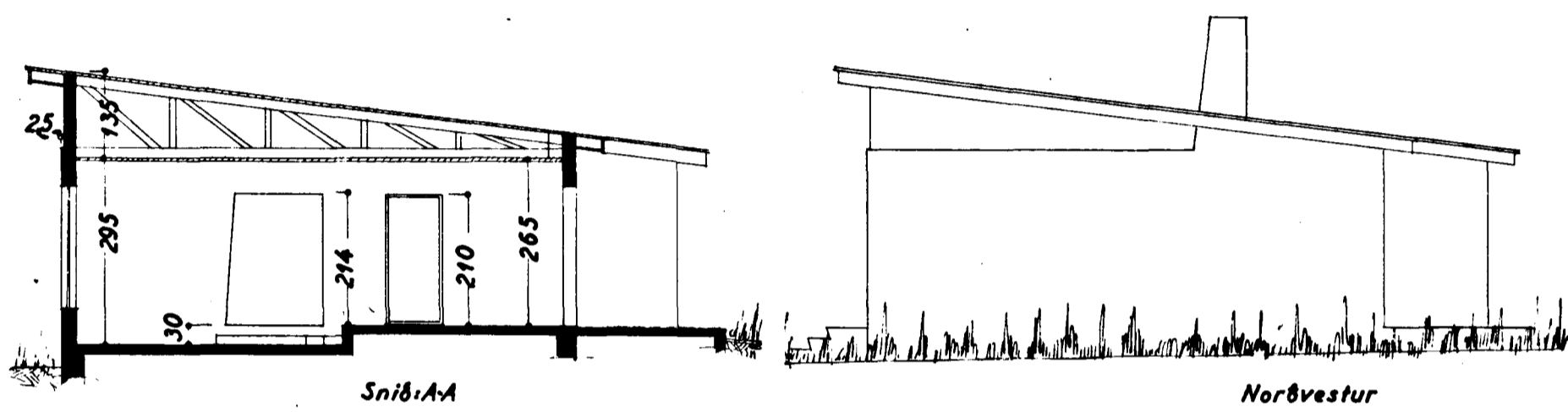

Stærðarmálið í júlí '59
F. Sigurðsson