

Samþykkt á fundi byggingar  
nefndar þ. 12.5.1993  
BYGGINGAFULLTRÚINN  
Í HAFNARFIRDI  
*Sigrún Halldóttir*

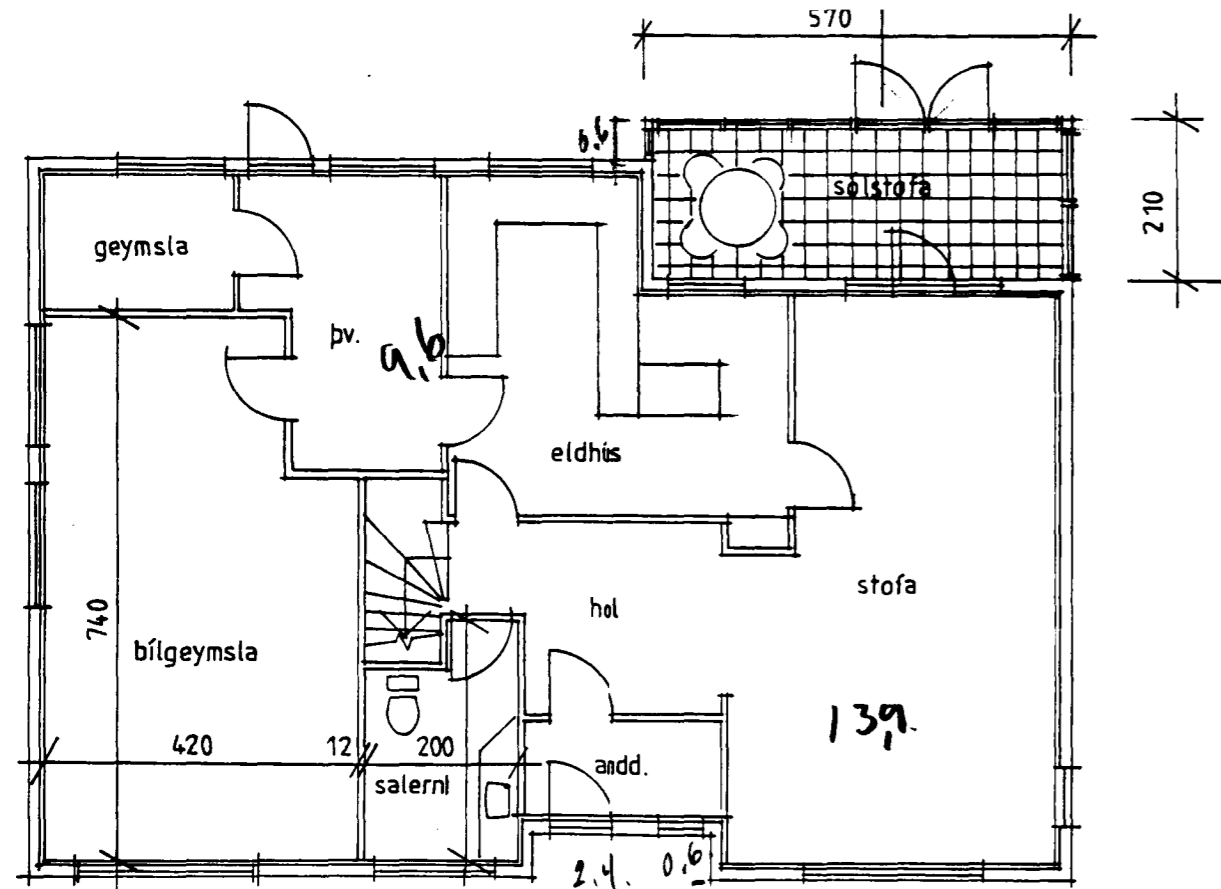

grunnmynd jarðhæðar

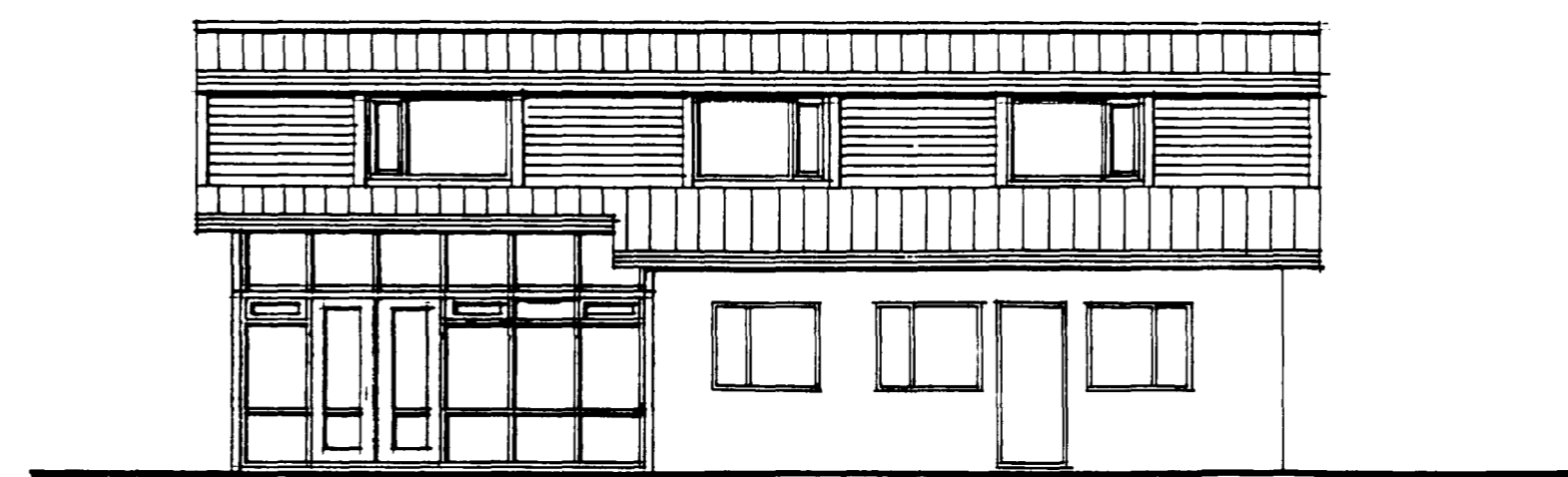

suðvestur

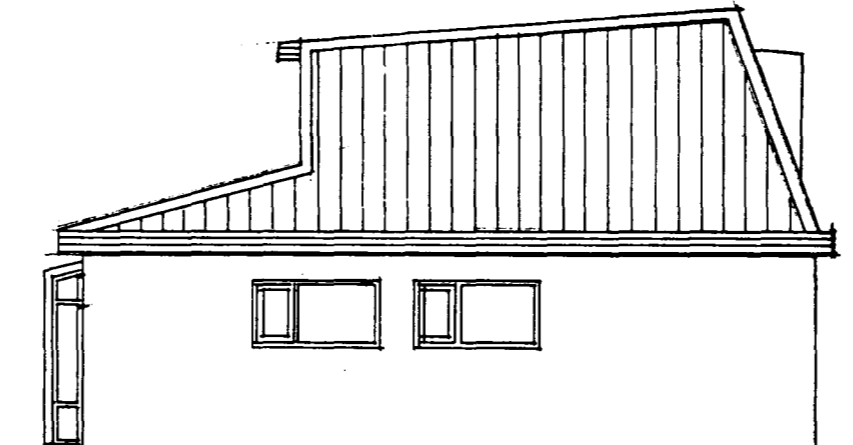

suðaustur

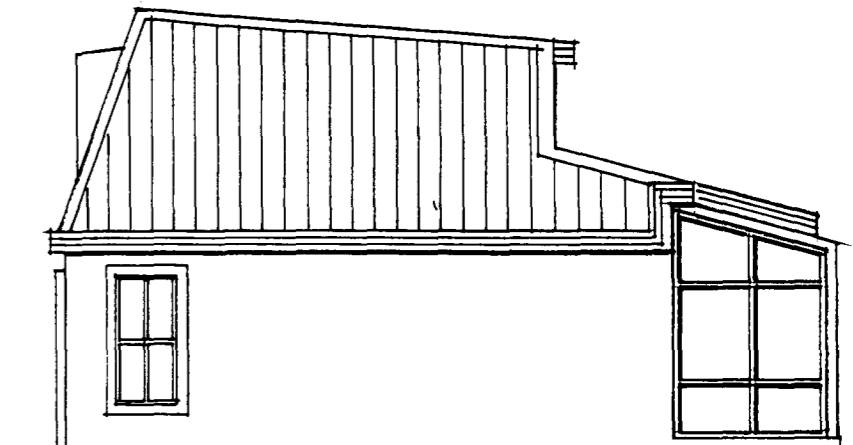

nordvestur

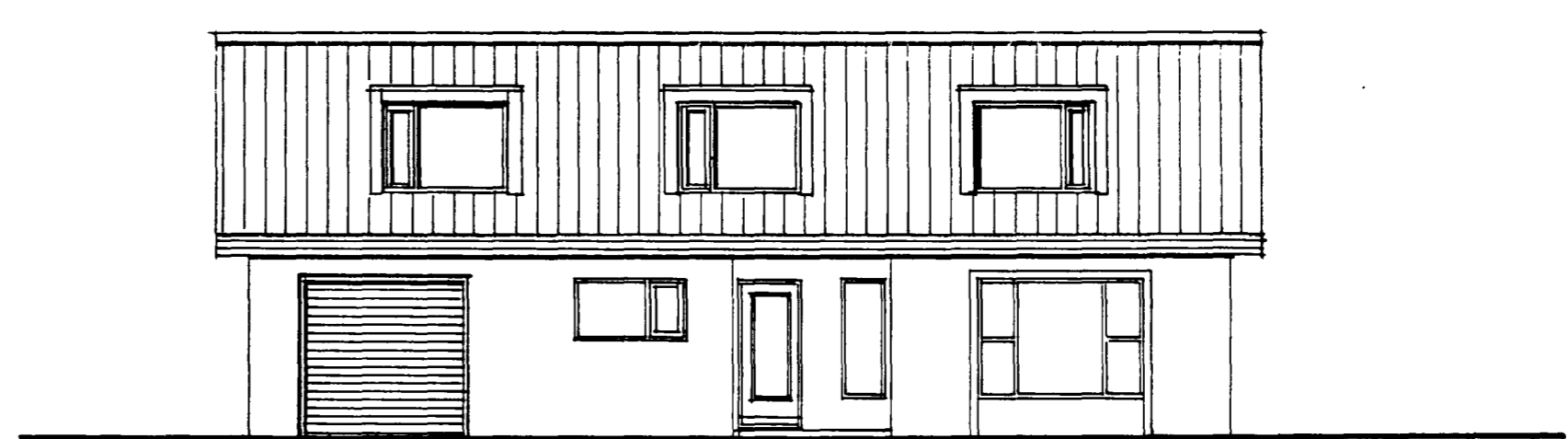

norðaustur

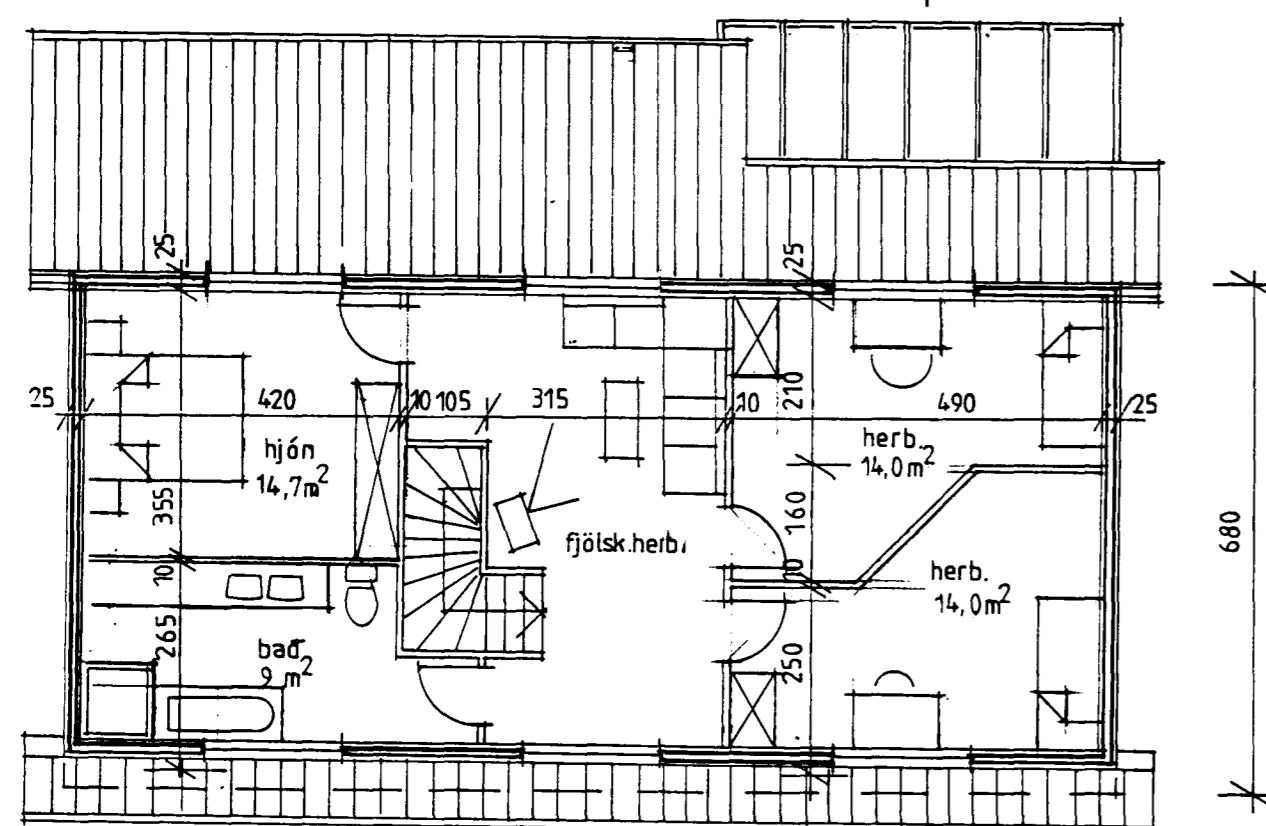

grunnmynd efri hæðar

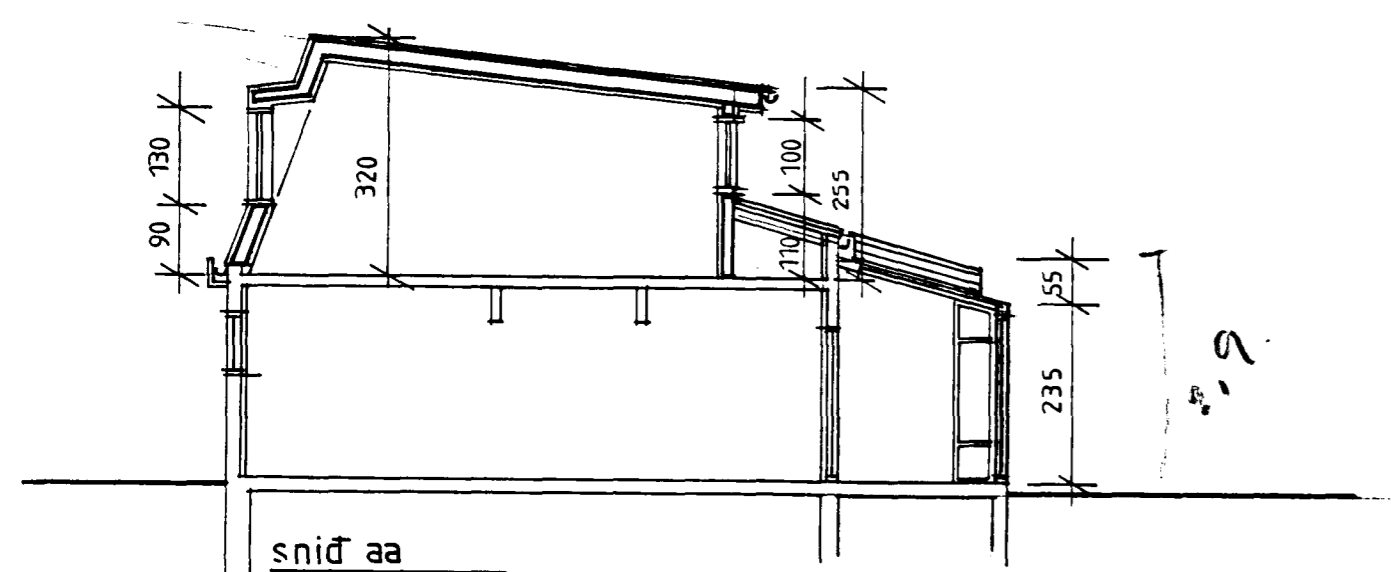

snid aa

afstöðumynd 1:1000

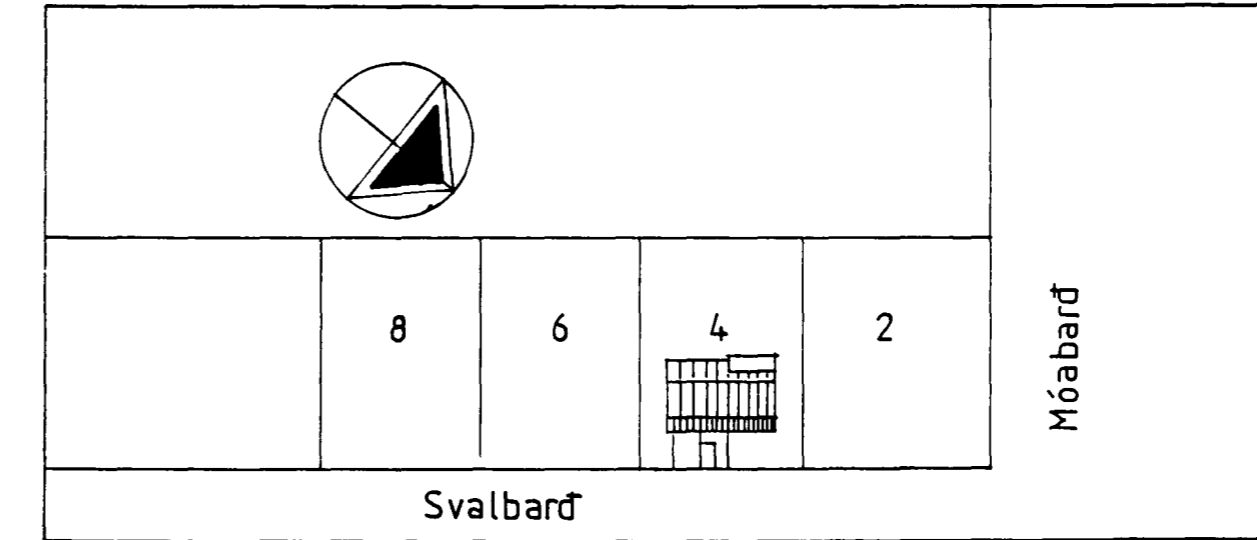

stækkun :  
 flatarmál: efri hæð: 37m<sup>2</sup>  
 laufsk. : 12 m<sup>2</sup>  
 samtals 49 m<sup>2</sup>  
 rúmmál : 105 m<sup>3</sup>

**Nikulás Úlfar Másson, arkitekt**

verkefni  
Svalbarð 4 - hækkun á þaki og laufskáli

teikning  
grunnmyndir, útlit, snið og afstöðumynd

dagsetning  
apríl 1993

*Nikulás Úlfar Másson*

kvarði  
1:100

breytt