

grunnmynd jarðhæðar

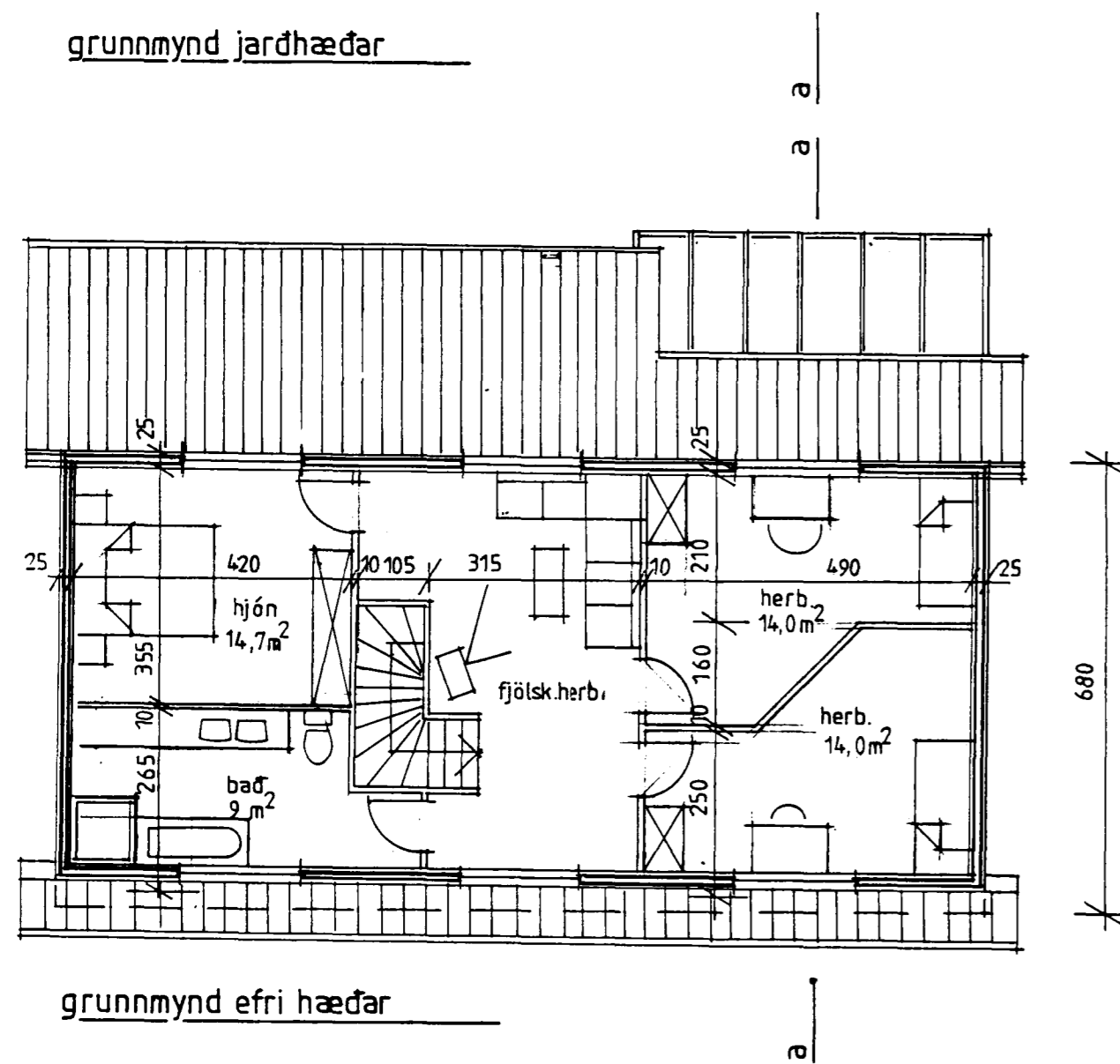

grunnmynd efri hæðar

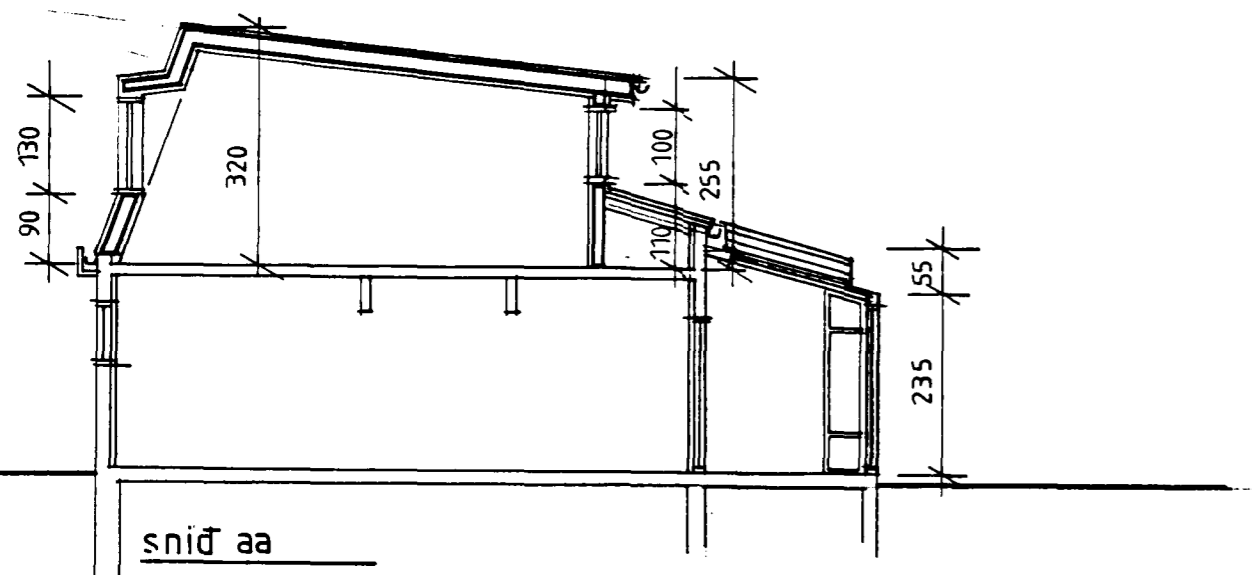

sníð aa

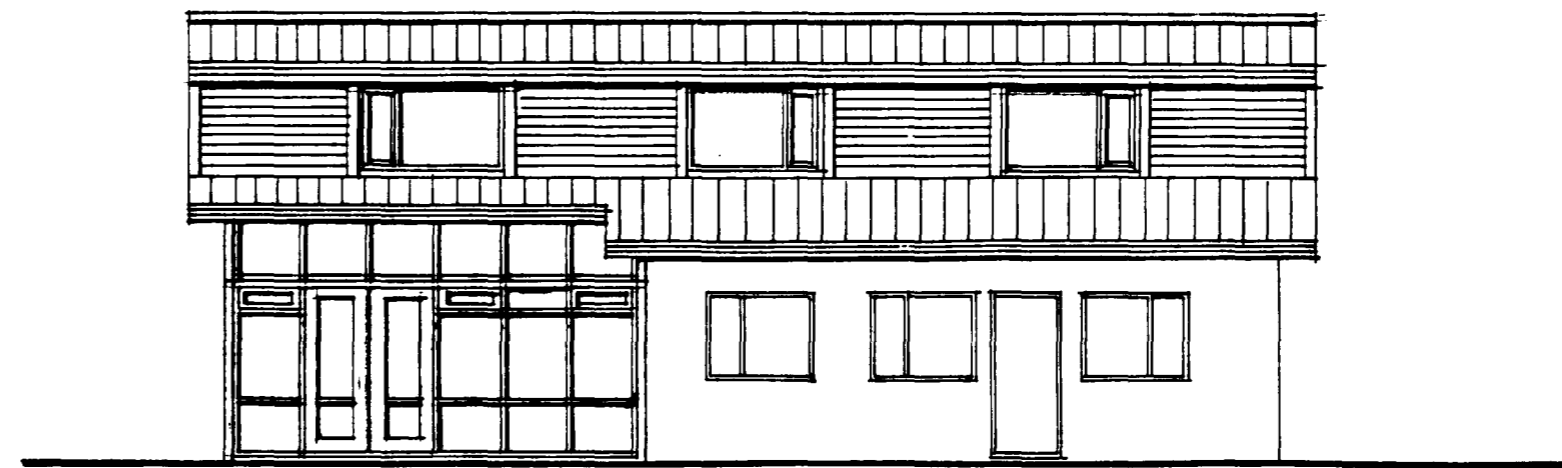

suðvestur

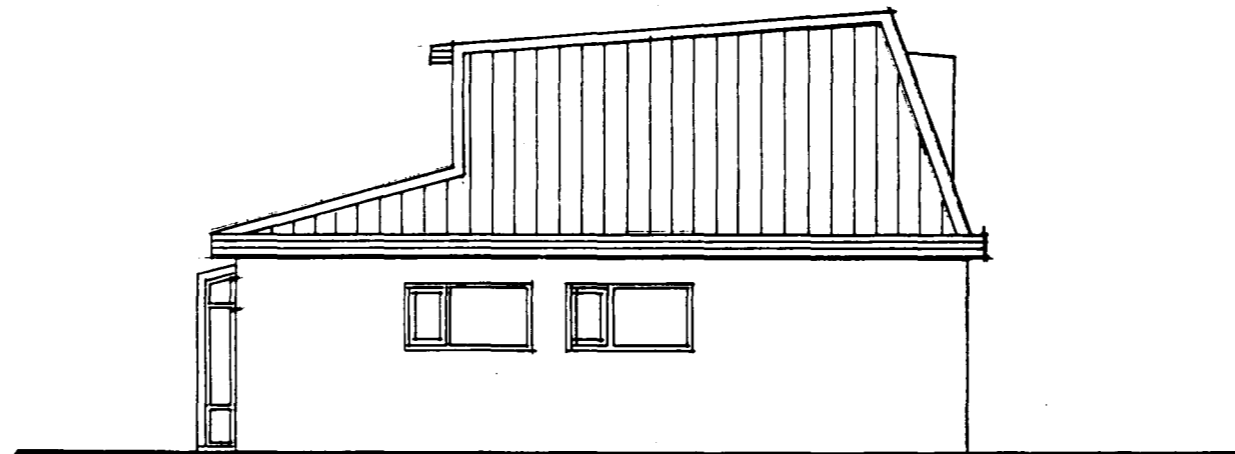

suðaustur

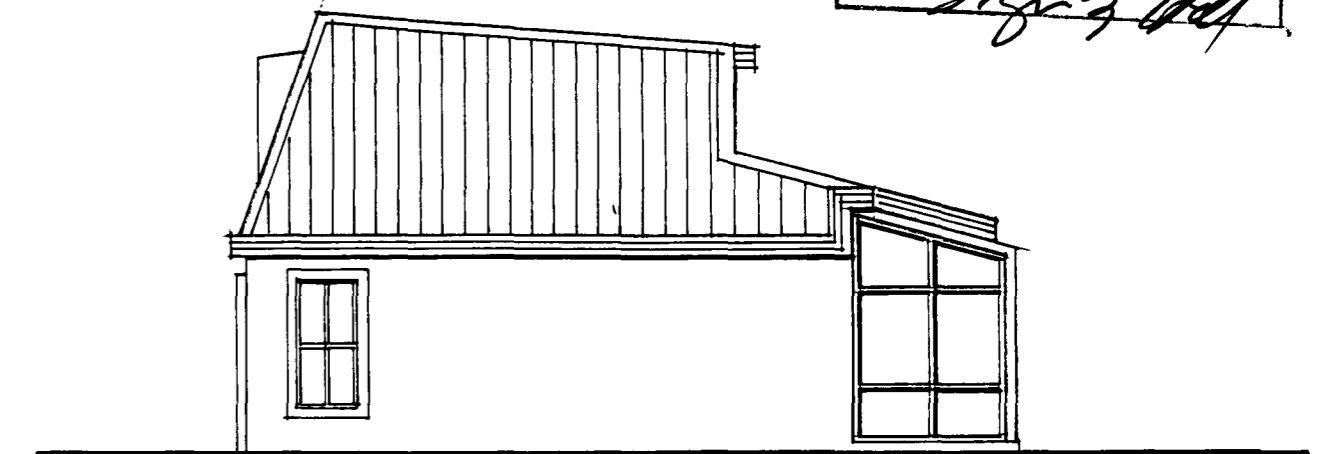

nordvestur

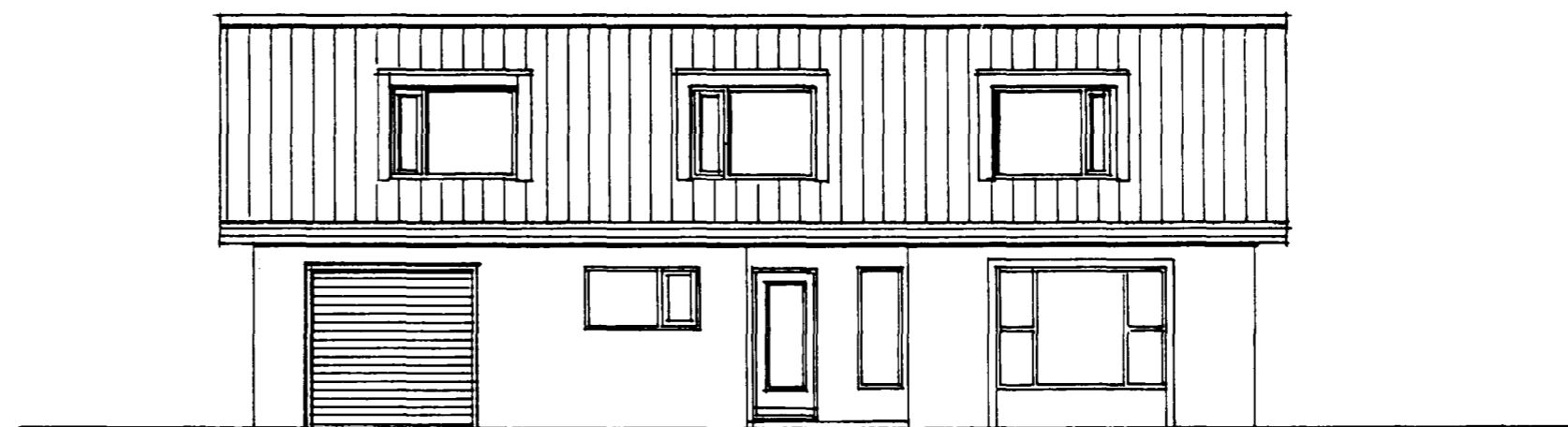

norðaustur

BYGGINGAFULLTRÚINN  
Í HAFNARFIRÐI

Samþykkt á fundi bygginga-  
nefndar p. 12/5 1993  
BYGGINGAFULLTRÚINN  
Í HAFNARFIRÐI  
*Sigrún Þell*

afstöðumynd 1:1000

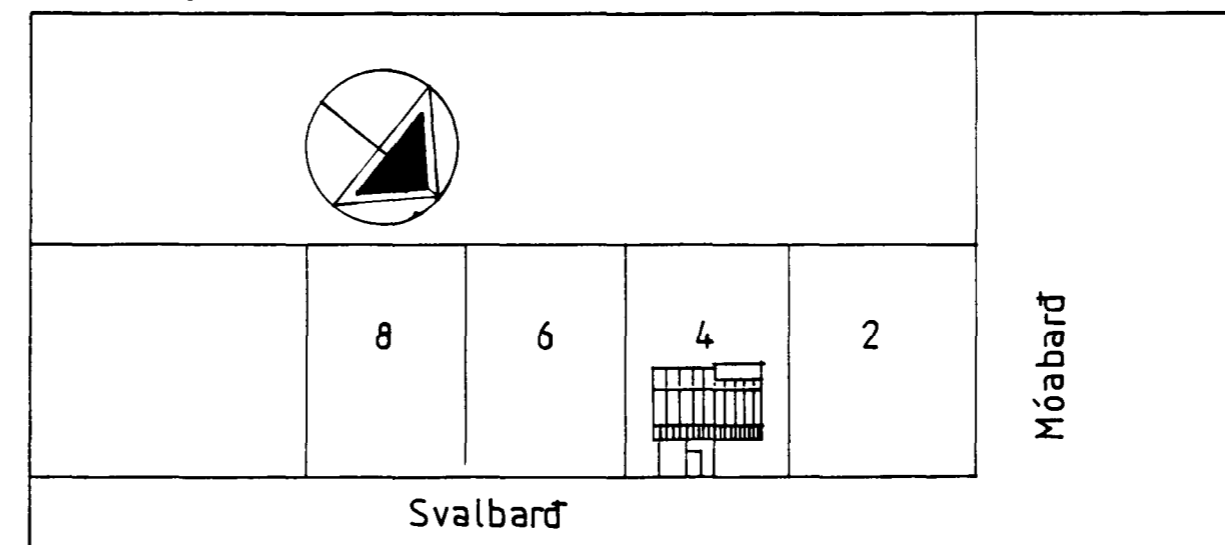

stækkun :

flatarmál: efri hæð: 37m<sup>2</sup>  
laufsk. : 12m<sup>2</sup>  
samtals 49m<sup>2</sup>  
rúmmál : 105m<sup>3</sup>

Nikulás Úlfar Másson, arkitekt

verkefni  
Svalbarð 4 - hækkun á þaki og laufskáli

teikning  
grunnmyndir, útit, snið og afstöðumynd

dagsetning  
apríl 1993

*Nikulás Úlfar Másson*

kvarði  
1:100

breytt