

Veggir 2.hæðar og þakvirki, mkv.: 1:50

**BENDING VEGGJA**  
 Ötveggjir einföld grind í ytri br. vegg.  
 Ládrétt K10 c/c 200  
 Ládrétt K10 c/c 300  
 Milliveggir einföld grind í miðjum vegg.  
 Ládrétt K10 c/c 300  
 Ládrétt K10 c/c 300  
 Eða bendinet S189, S131.

**SKYRINGAR**

ALMENNAR SKYRINGAR SJÁ BL. 1-01  
 STEYPA S-250, SEMENTINNHÁLD >= 300kg,  
 STEYPUHULA Í ÖTVEGGJUM = 30mm  
 STEYPUHULA Í PLÖTU = 20mm  
 BENDISTÁL Ks410

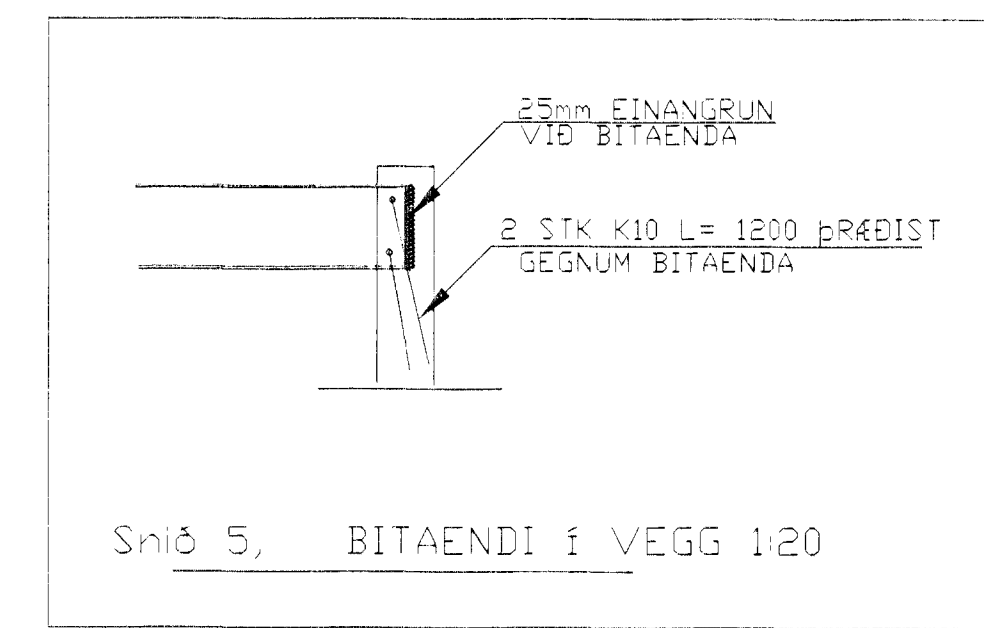
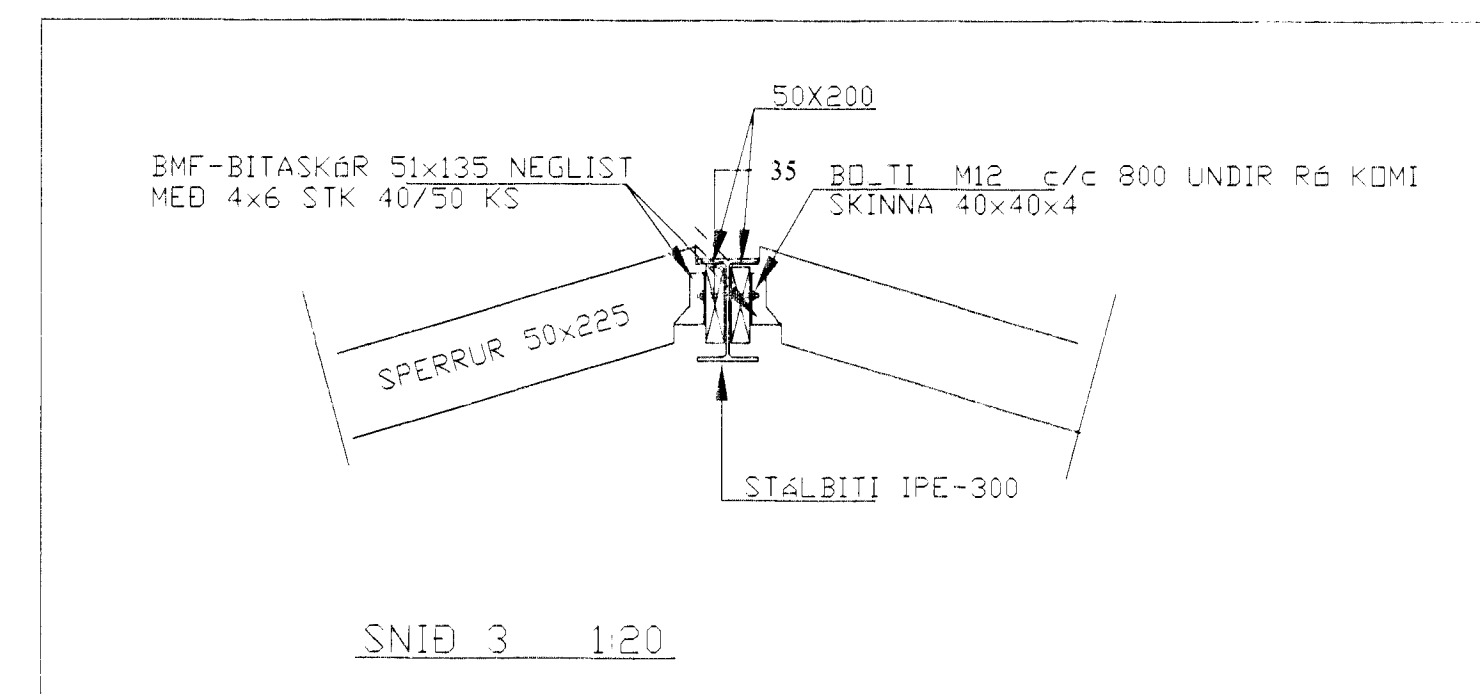
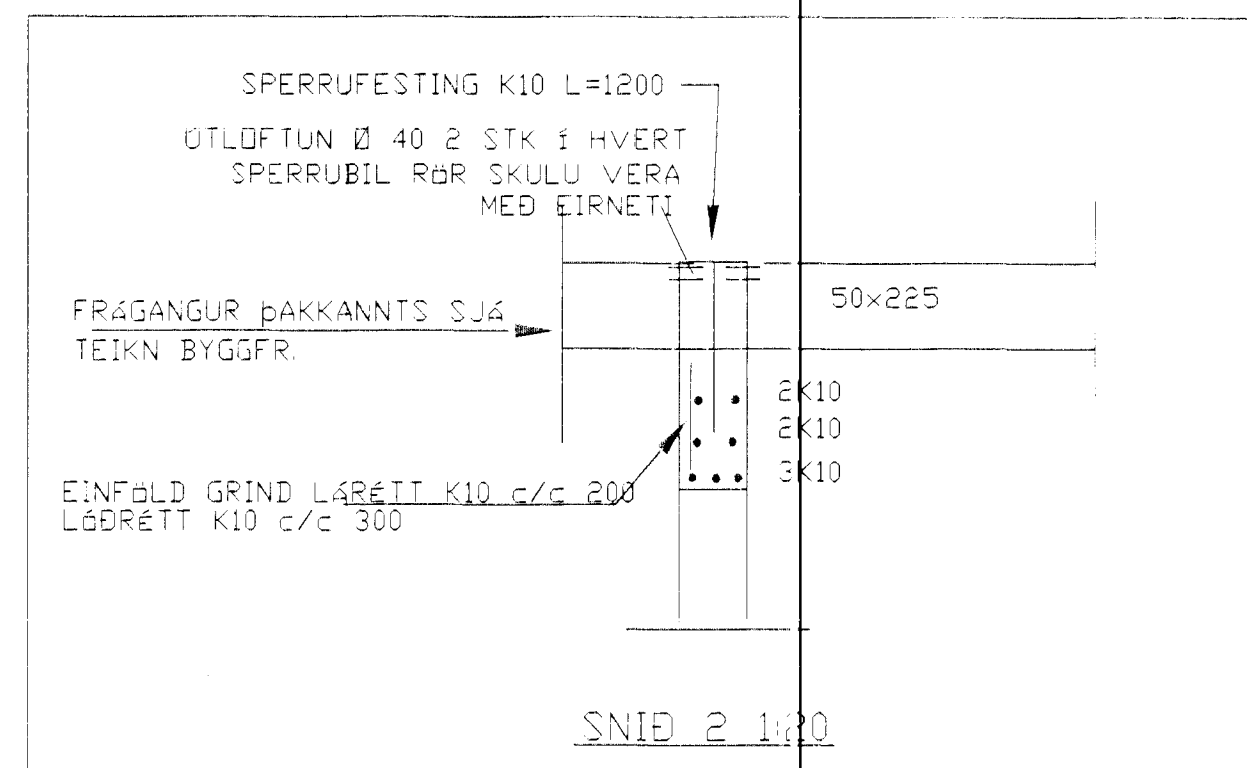
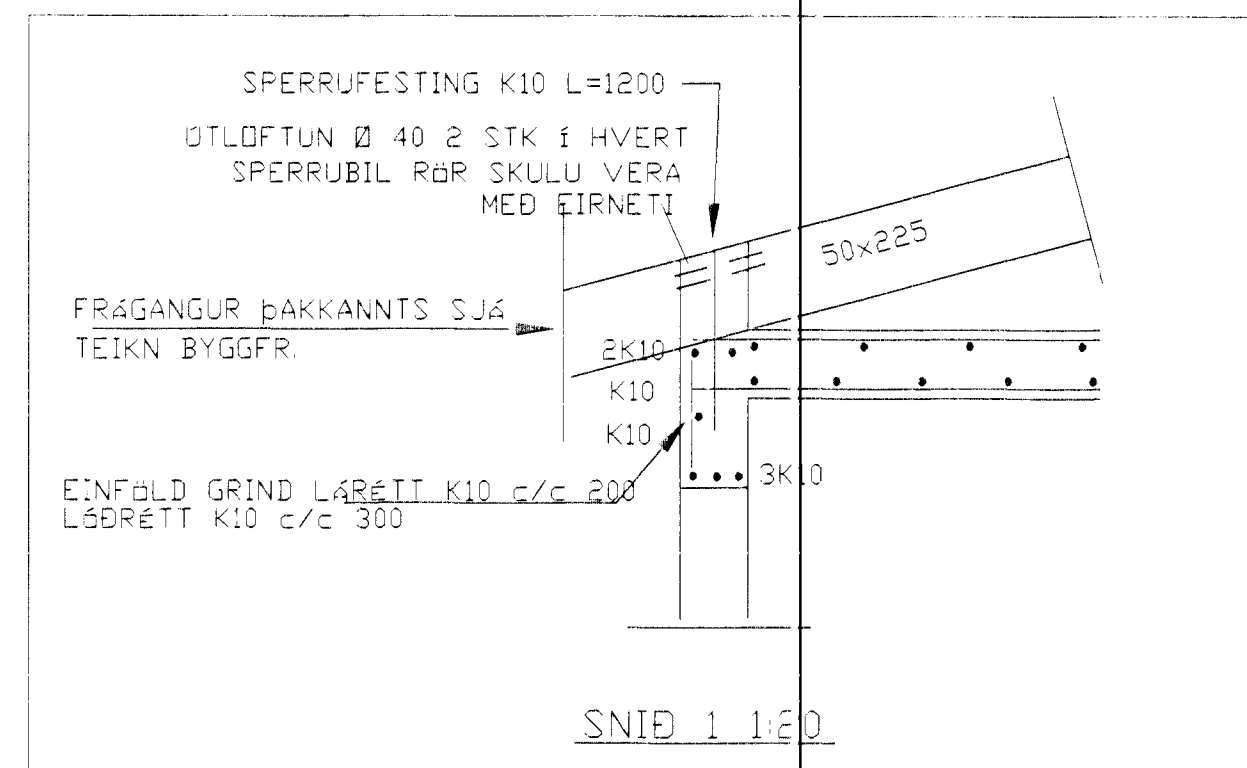
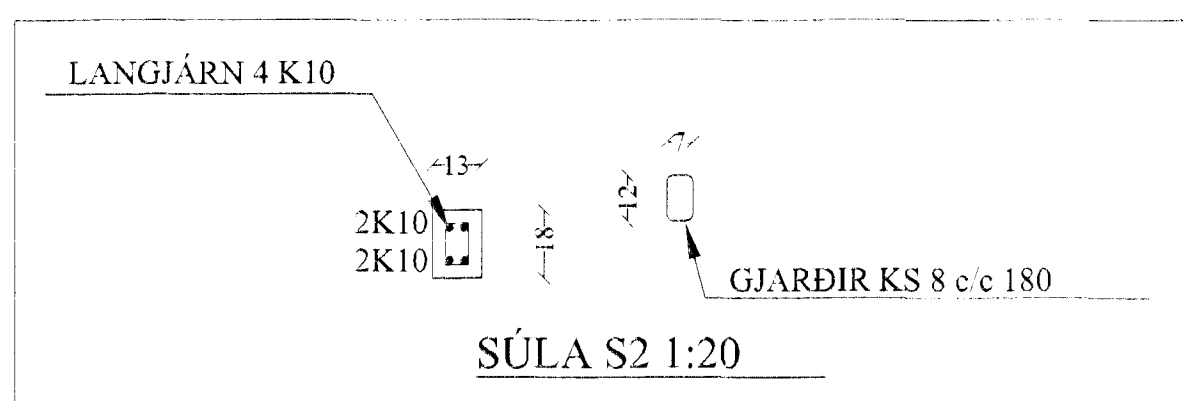
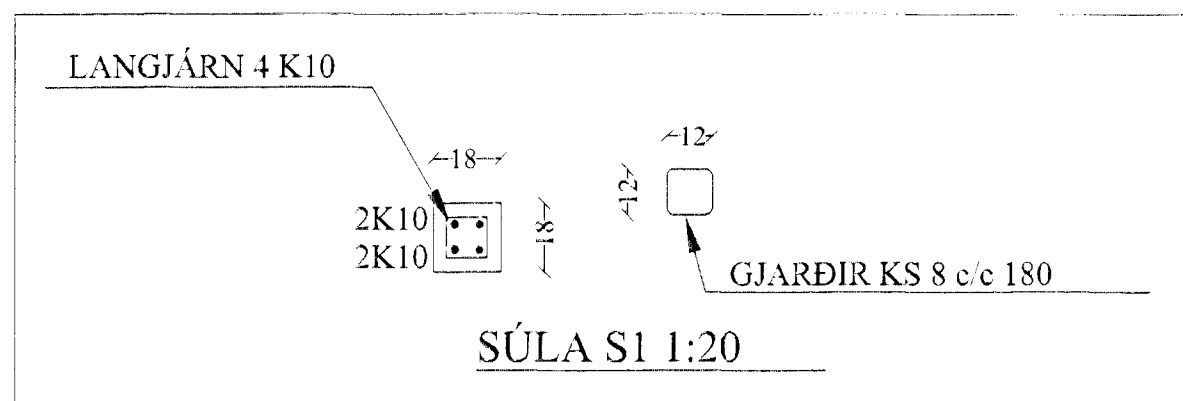
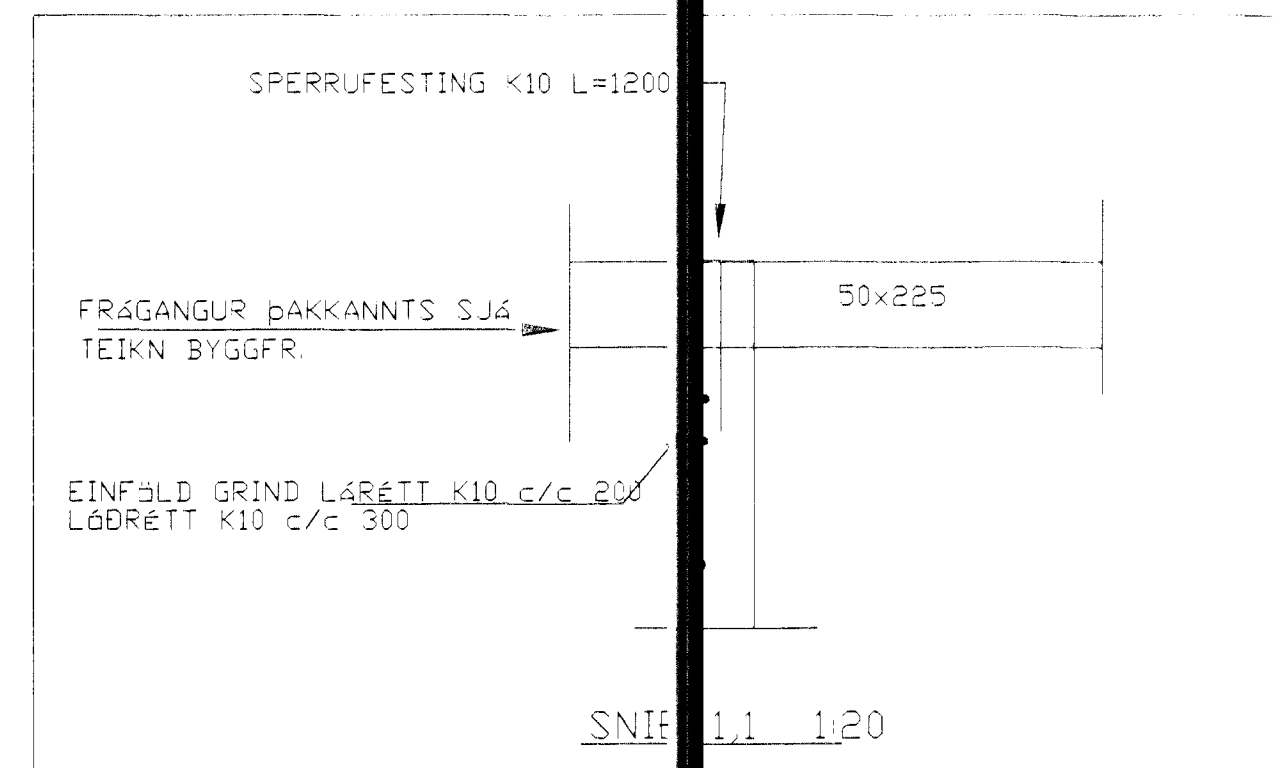

Byggingafræðis Háskóla Íslands  
 - 2 APR. 2002  
 VC

19.02.02  
 Dags. samþykki og áritun aðalhöfundar

|                 |   |           |                |
|-----------------|---|-----------|----------------|
| STADUR:         | Svöluás 7-9-11, 220 Hafnarfirði.  | BLAÐNR:   | 1-04           |
| SKYRING:        | Veggir 2.hæðar og þakvirki.   | KVARDI:   | 1:100          |
| BR. / BR. DAGS. | EDLI BREYTINGA.   | REIKN:    | Sigurbj. Ha    |
| SGN.            | Sigurbjartur Halldórsson, kt:230656-3479, Byggingateknifræðingur, Suðurgötu 78, 220 Hafnarfirði, Is. 565-5707, fák nr:43064 | TEIKN:    | Sigurbj. Ha    |
| SAMP:           | Sigurbjartur Halldórsson  | VERK NR.: | Svöluás 7-9-11 |
|                 |   | DAGS:     | 9/3 2002       |