

Samþykkt á fundi bygginga-
nefndar þ. 3/13 1993

BYGGINGAFULLTRÚINN
Í HAFNARFIRDI

Sigurð Björnsdóttir

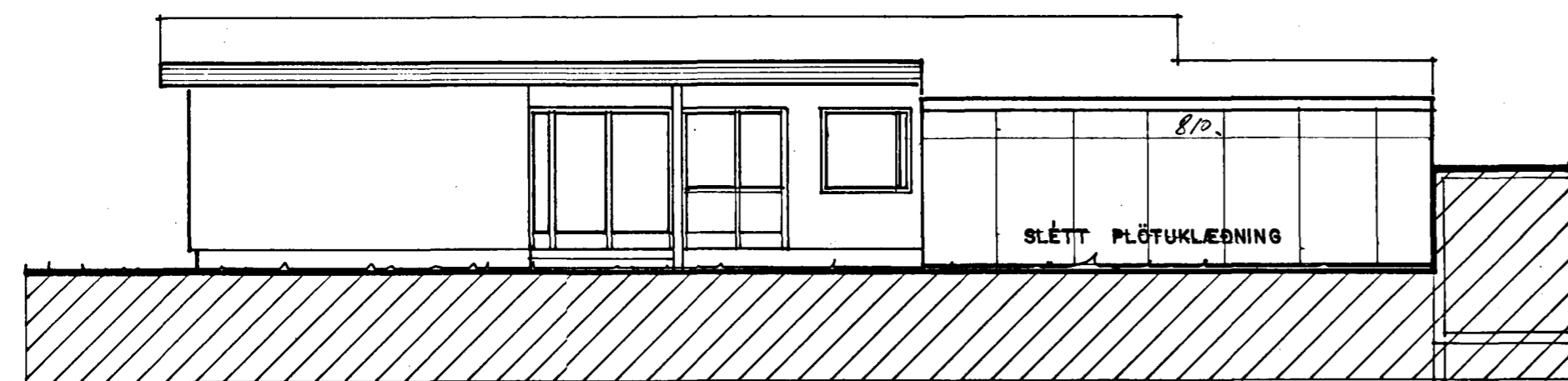

ÚTLIT NORD-AUSTUR

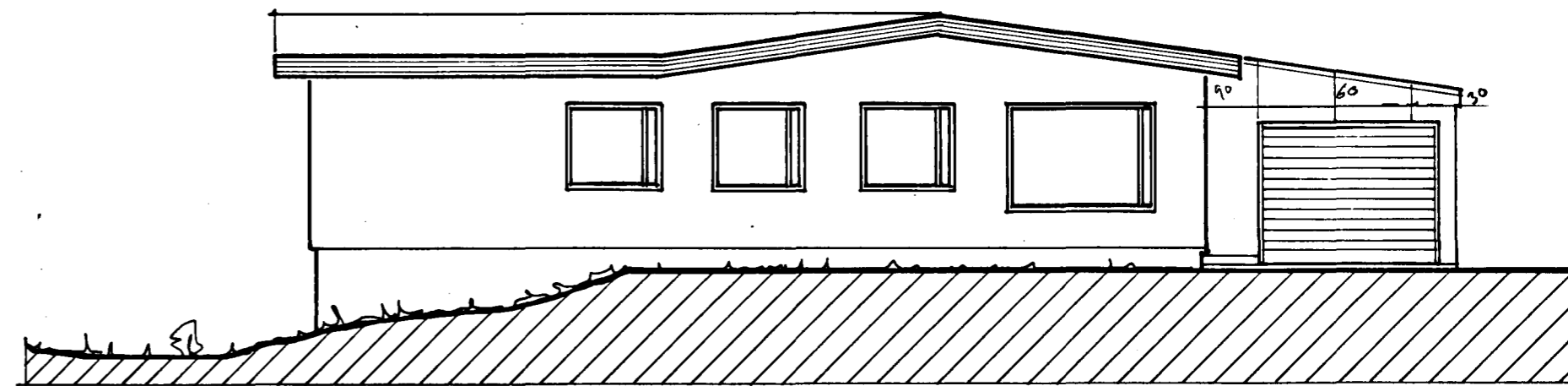

ÚTLIT SUÐ-AUSTUR

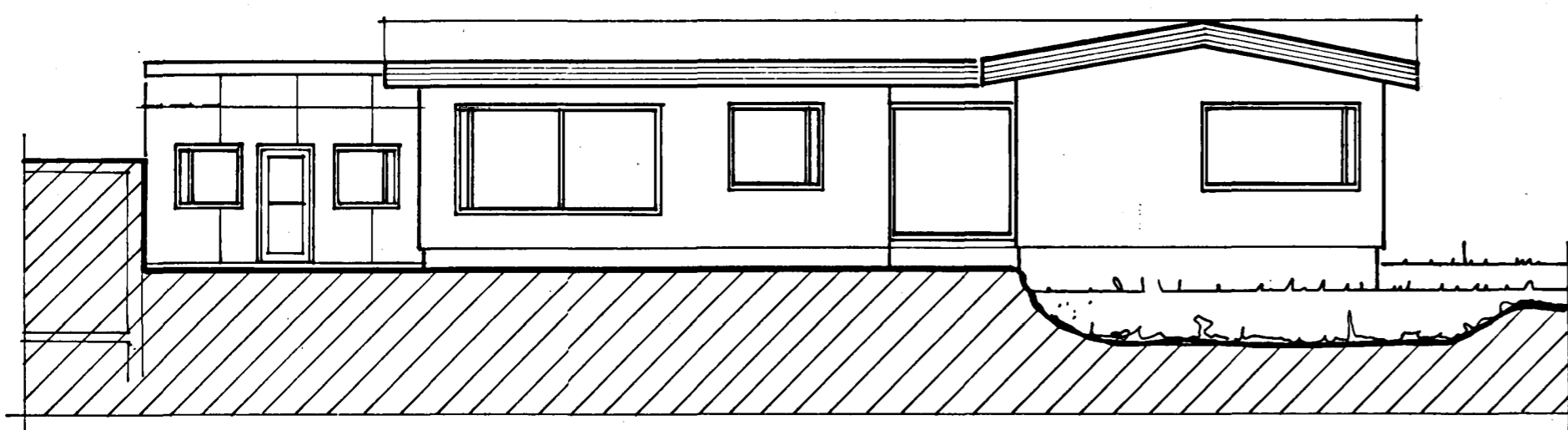

ÚTLIT SUÐ-VESTUR

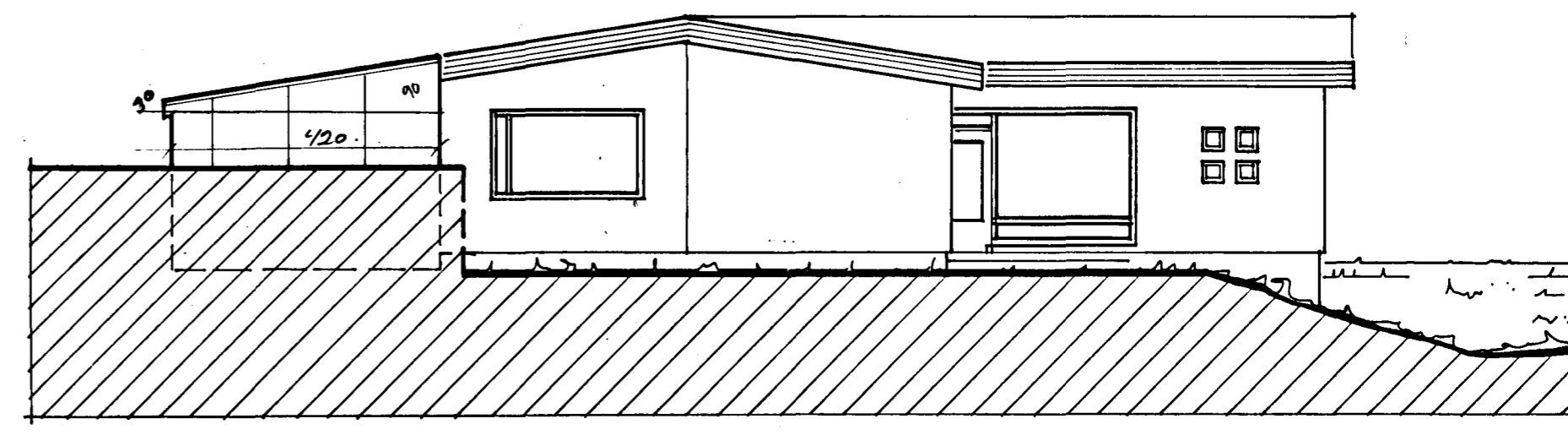

ÚTLIT NORD-VESTUR

Flátmál. = 34,02 m².

Rúmmál skokkunar bíl geymslu = 20,41 m³

SVÖLUHRAUN II - HAFN.

ÚTLIT 1:100

06.03.93

ARSÆLL VIGNISSON ARKITEKT
REYKJAVÍKURVEGI 60, HAFN. s. 65 30 81

Arsæll Vignis