

20/5 98 B10
3/698 samþ ad ortu
altir tulla teikn
[Signature]

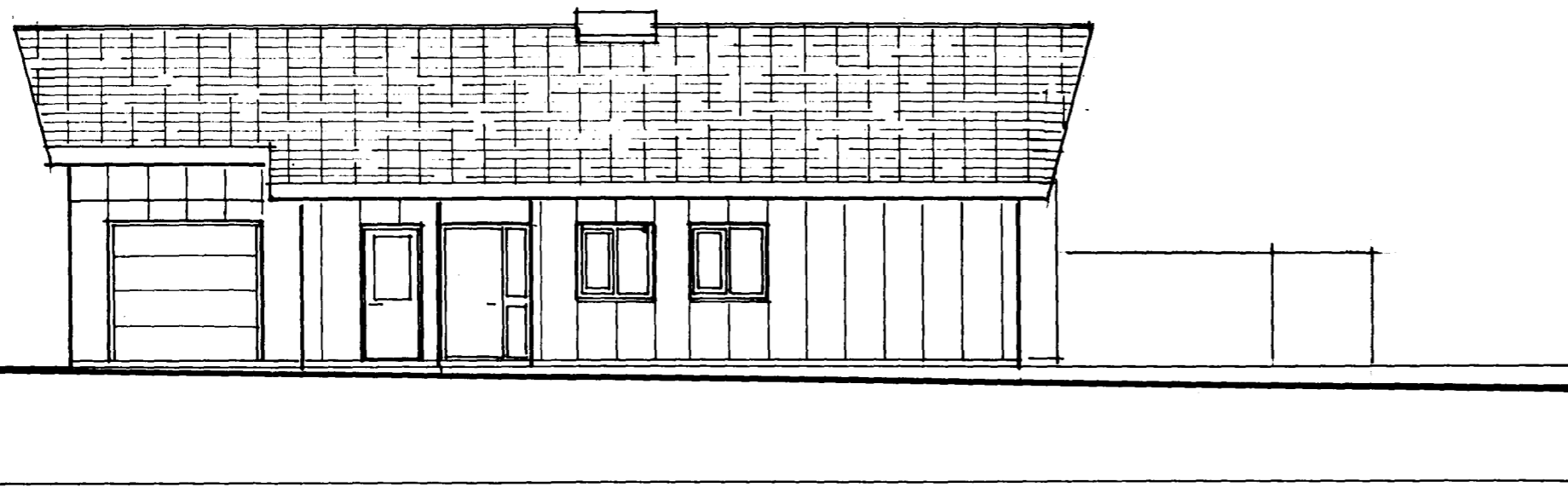

ÚTLIT NORÐUR 1:100

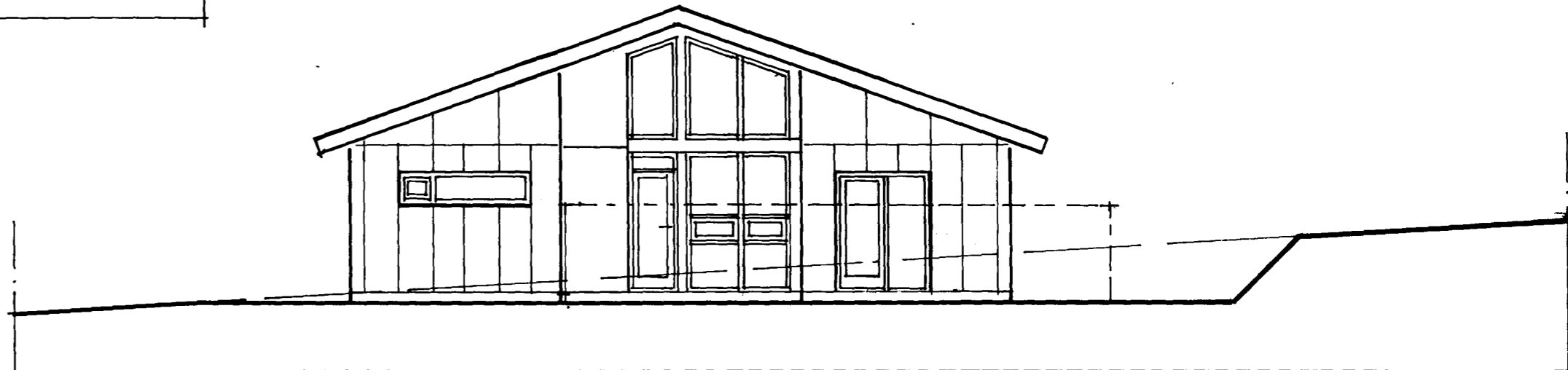

ÚTLIT VESTUR 1:100

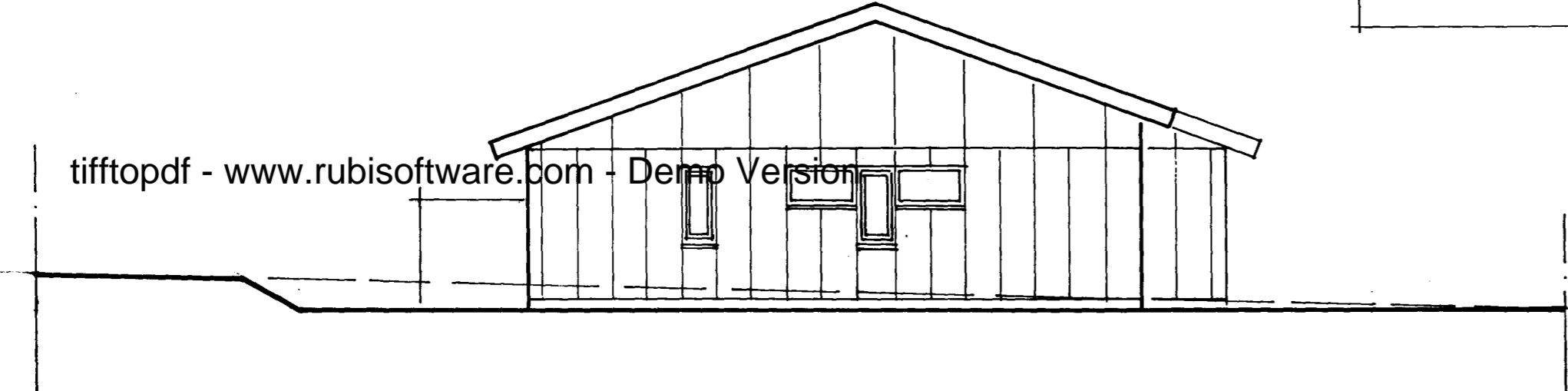

ÚTLIT AUSTUR 1:100

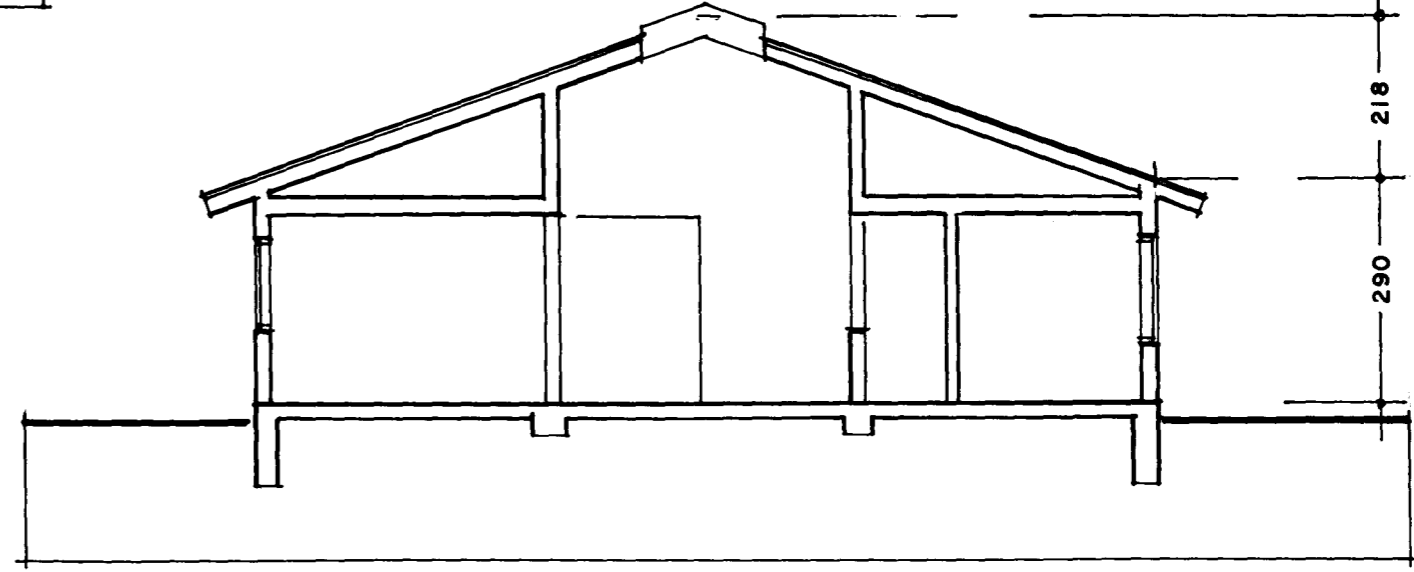

SNEIÐING A - A 1:100

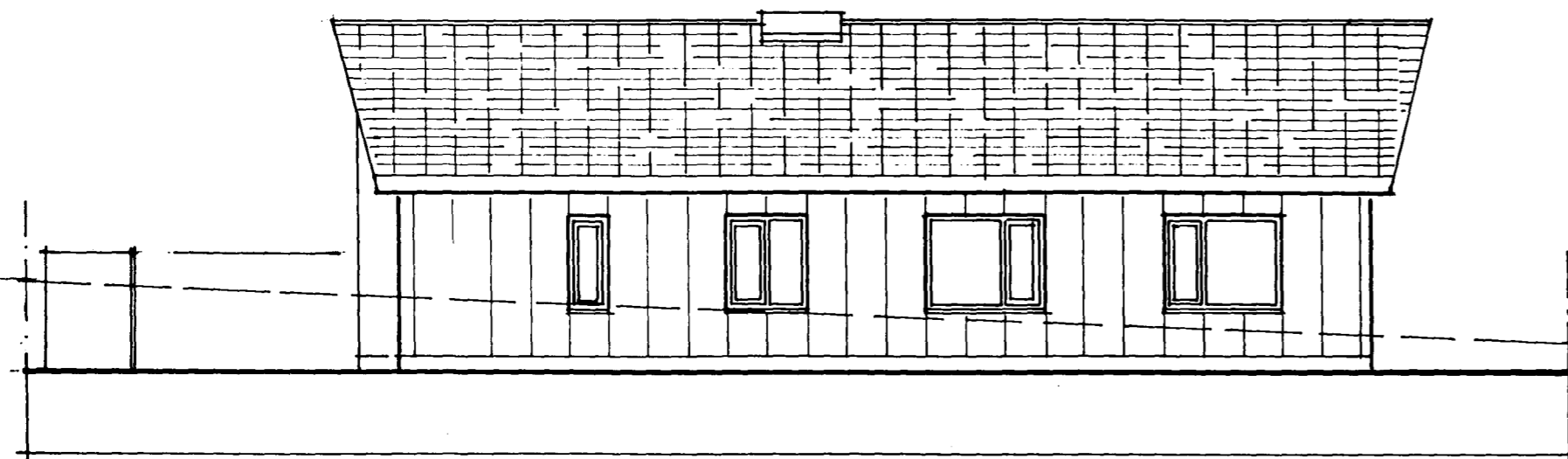

ÚTLIT SUÐUR 1:100

TEIGABYGGÐ 4 - HAFNARFIRÐI
ÚTLIT, SNEIÐING 1:100

APRÍL 1989
ARSÆLL VIGNISSON
SMÁRAHVAMMI 16 HAFN.
ARKITEKT s. 555 47 95

[Signature]