

SNID A-A MKV. 1:100.

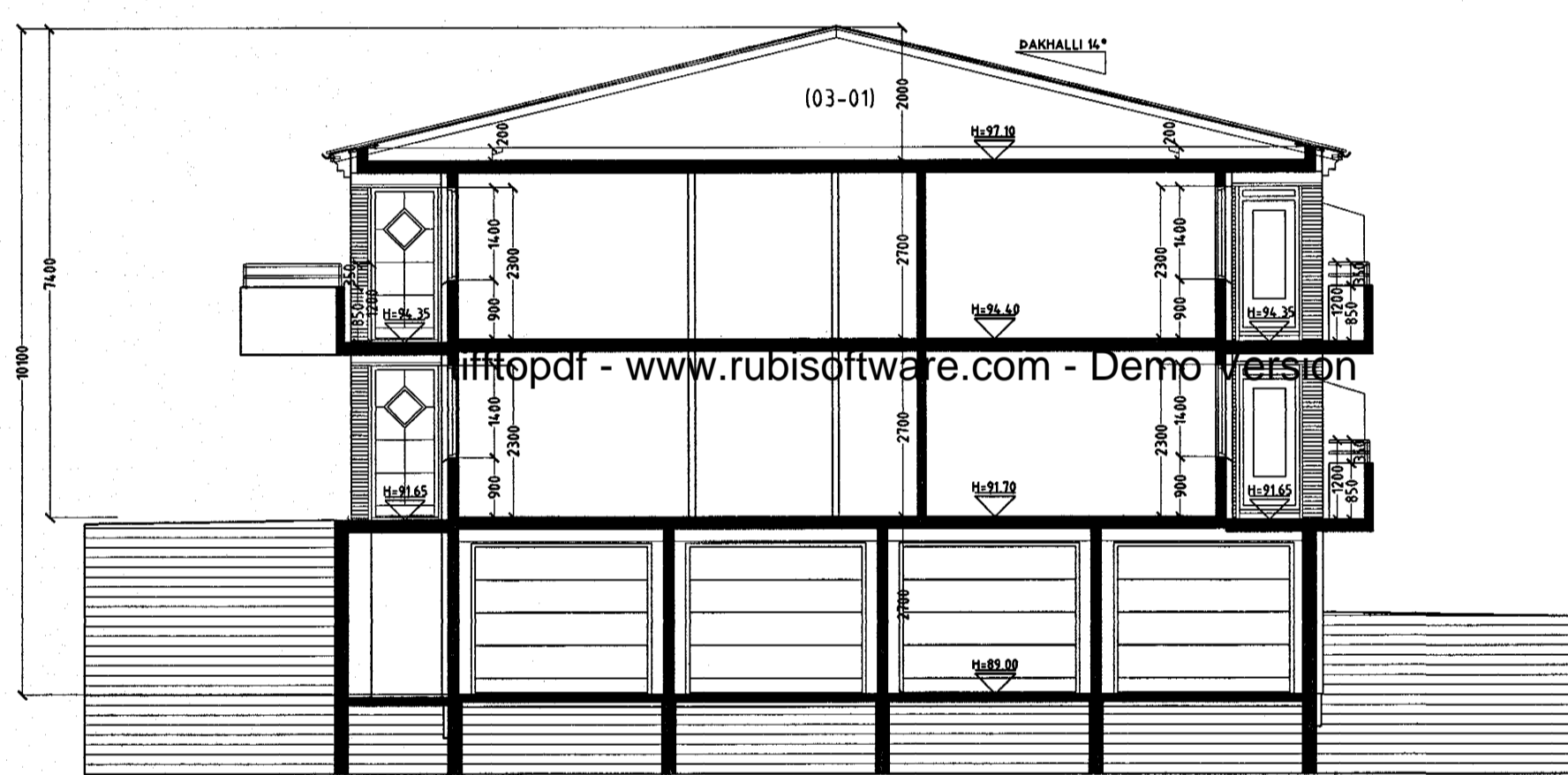

SNID B-B MKV. 1:100.

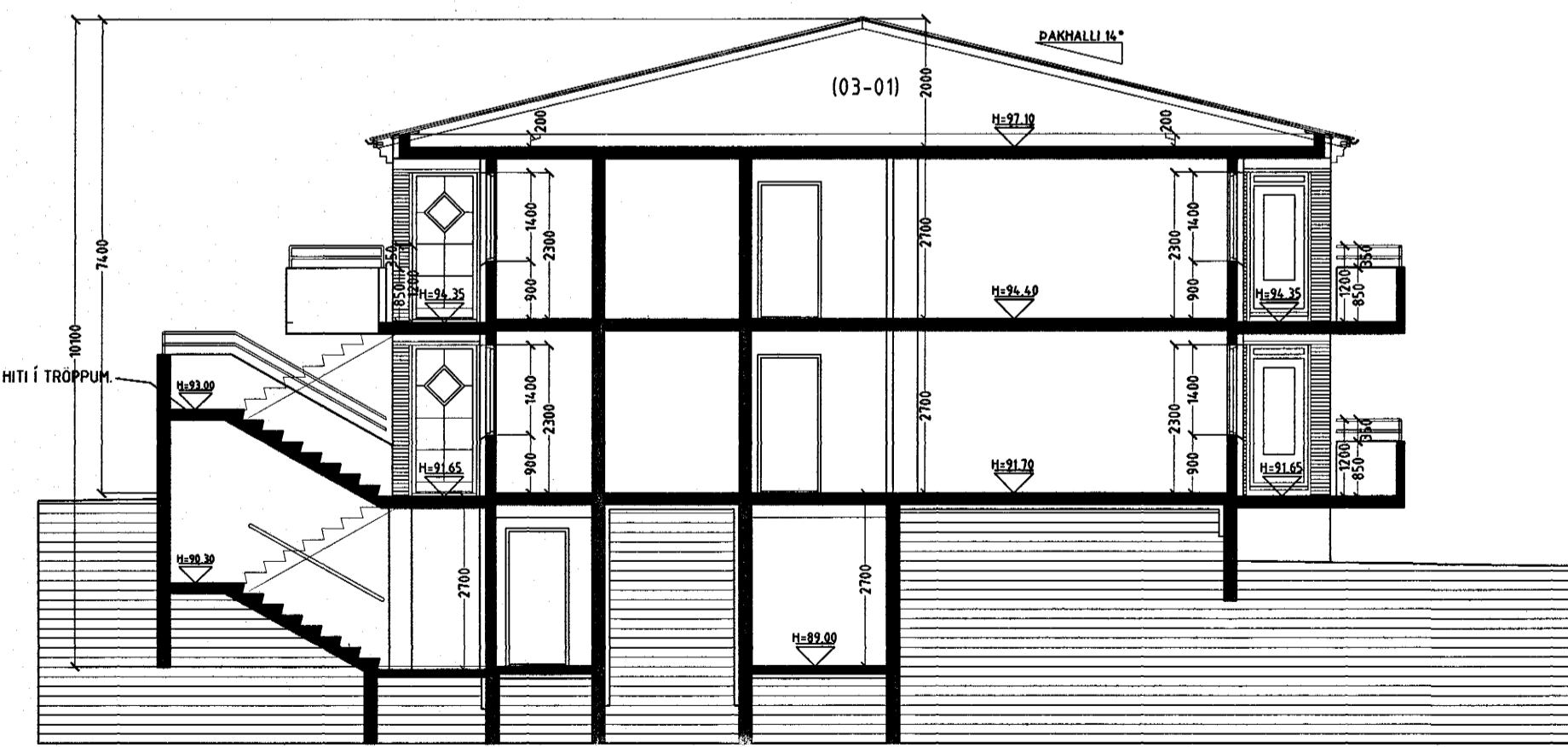

SNID C-C MKV. 1:100.

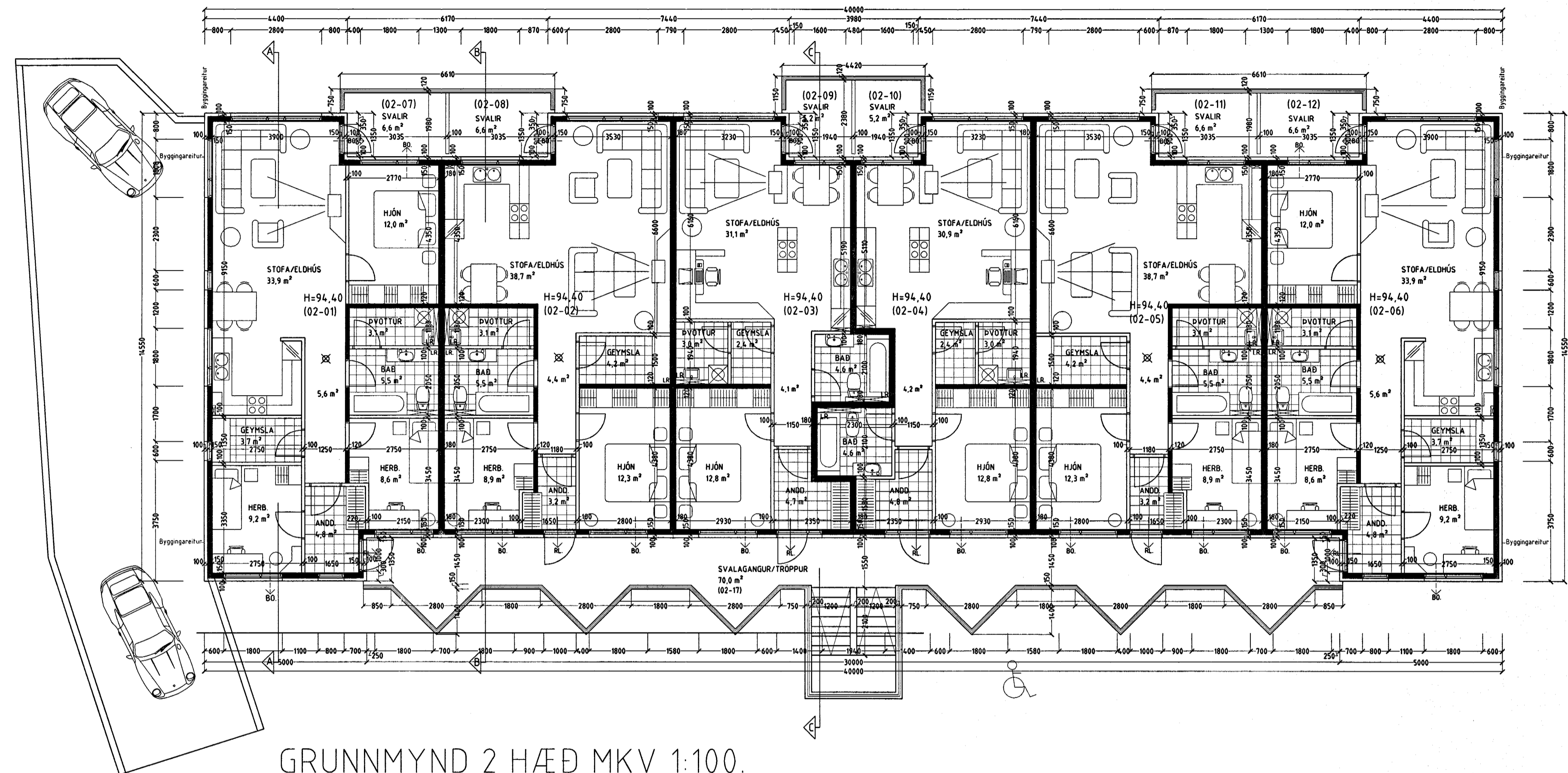

GRUNNMYND 2 HÆÐ MKV. 1:100.

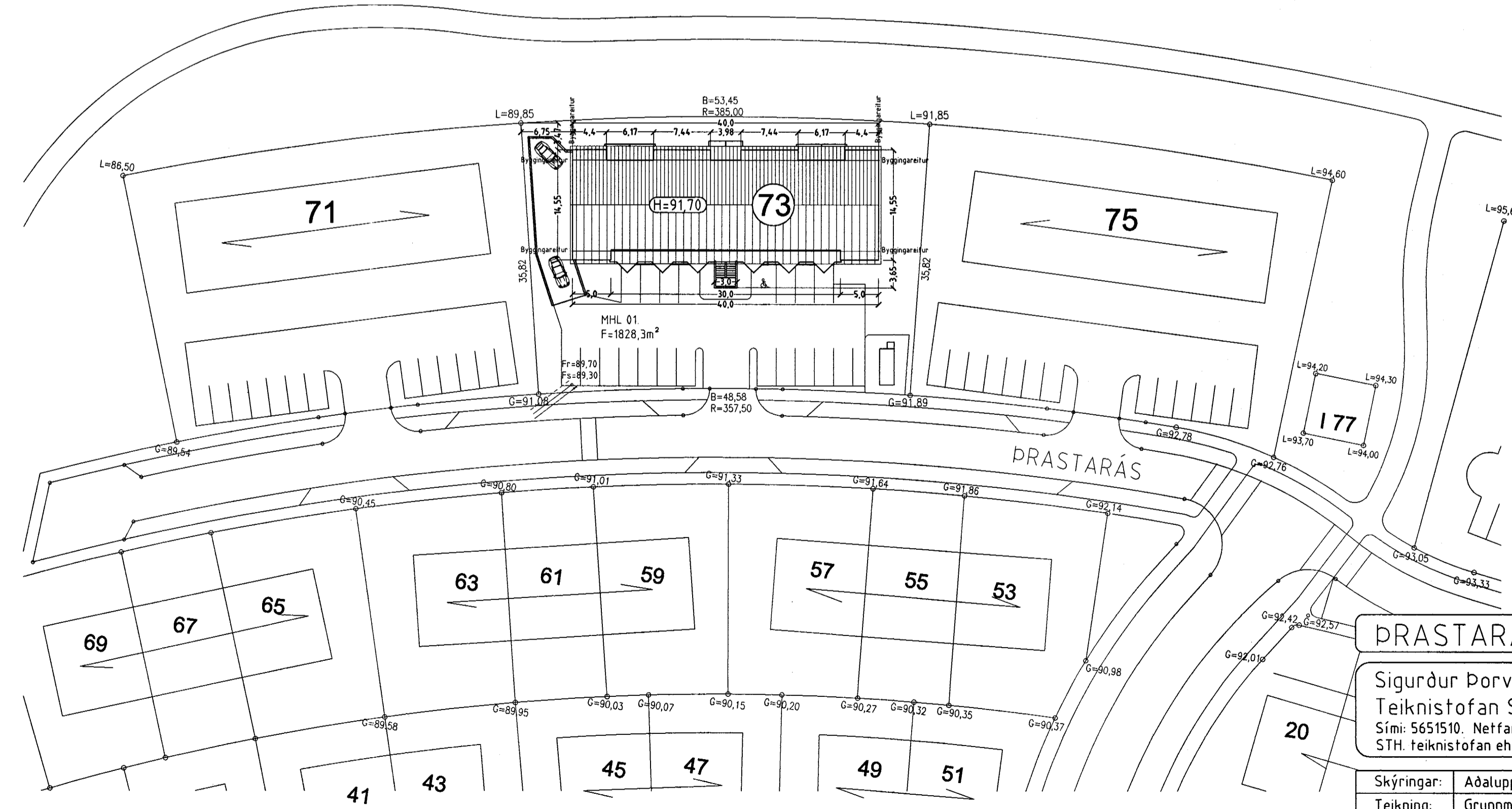

AFSTÖÐUMYND MKV. 1:500.

PRASTARÁS 73 HAFNARFIRÐI.

Sigurður Þorvarðarson byggingafræðingur bfi.
Teiknistofan Strandgötu 11 220 Hafnarfirði.
Sími: 5651510. Netfang: teiknistofan@islandia.is
STH teiknistofan ehf. kt. 510298-2769. Kf. aðalhönnuðar: 141250-4189.

Skýringar:	Aðaluppdráttur.
Teikning:	Grunnmynd 2. hæð, snið & afstöðumynd.
Mælikvæði:	1:100. / 1:500. Dagsetning: 09. maí 2001.
Undirskrift:	<i>3/15 01 lrp</i>
Blað nr:	3 af 5.
Breytt:	Kófi hákkadur um 10 sm 09.05.2001.