

Húsið þrastahraun nr 3

Grunnmyndir

Mál 1:100 Blað nr 1

Samþykkt á fundi bygginga-  
nefndar þ. 25/9 1963

BYGGINGAFLUTRÚINN  
Í HAFNARFIRDI

Jón Þorgeirsson

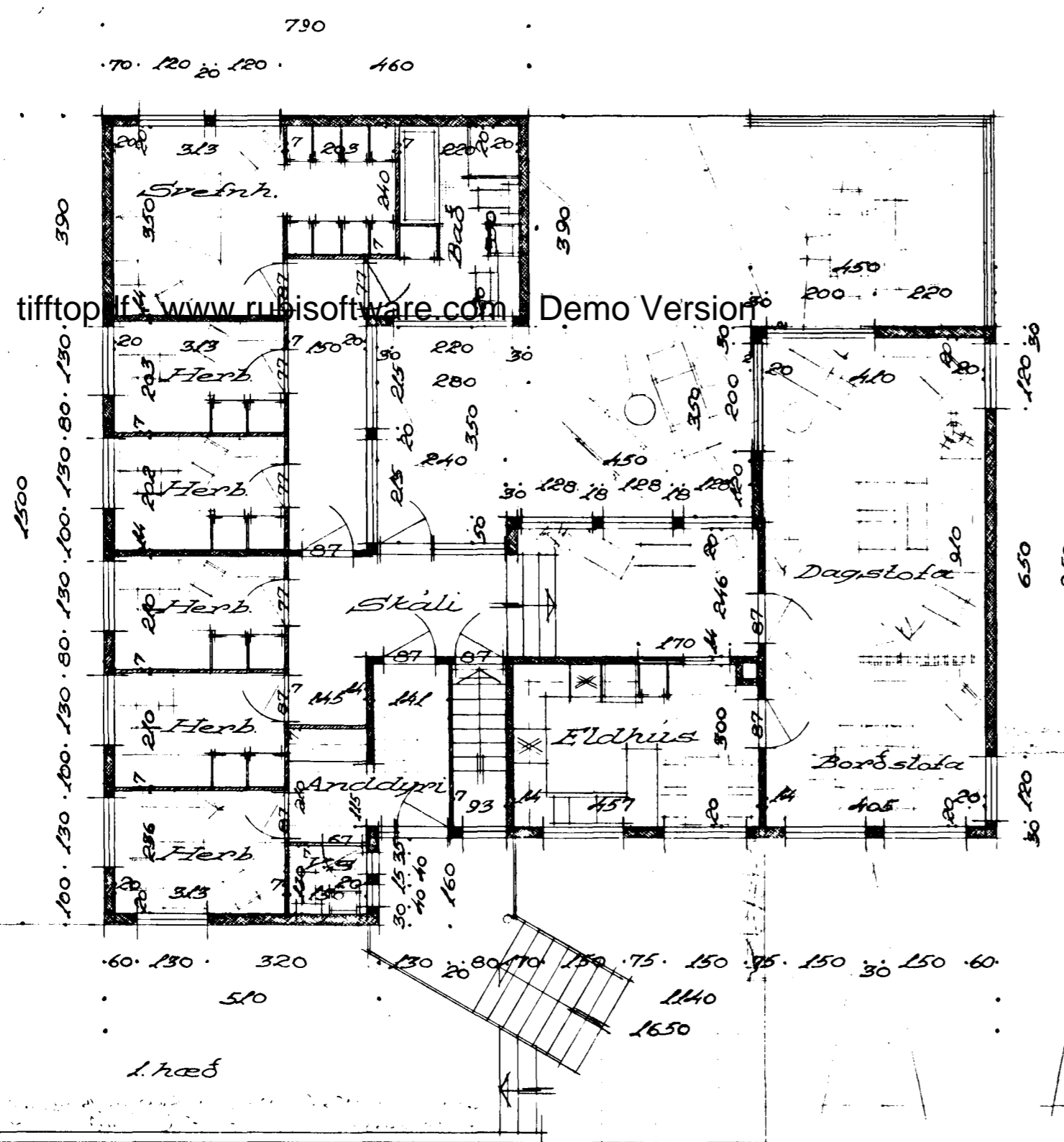

316  
577  
391  
121  
130  
1213

2  
36  
27  
22  
4.6  
71.8

Kjall. =  $111 \times 2.4 = 339 \text{ m}^3$   
 IH. =  $102 \times 3.5 = 357 \text{ m}^3$   
 EH. =  $90 \times 3.05 = 213 \text{ m}^3$   
 908  $\text{m}^3$   
 144  
 7.64

Kj. 171  
357  
213  
741

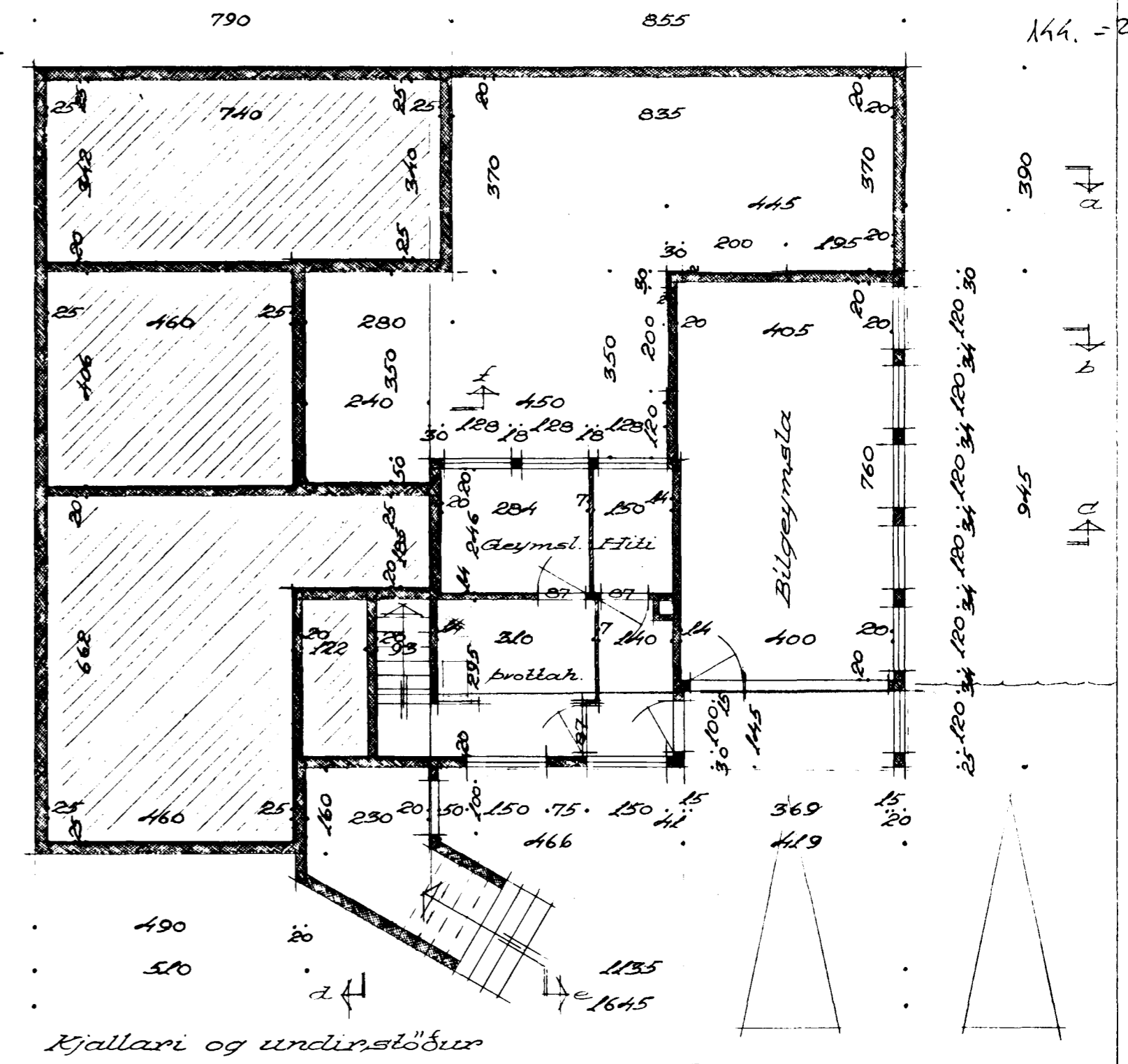

116  
25  
41

34  
26  
144. = 24 x 6.0

Kjallari og undirstöður