

SKYRINGAR:

FLATAFMÁL 30.00 M<sup>2</sup>

RÚMMÁL 96.00 M<sup>3</sup>

HÚSIÐ BYGGT ÚR TIMBRI OG GLERI  
Á STEYPTUM SÖKKLUM OG STEYPTRI FLÖTU

Byggingar- og arkitektúrskilríki  
13.11.91  
DÝRÐIS  
[Signature]

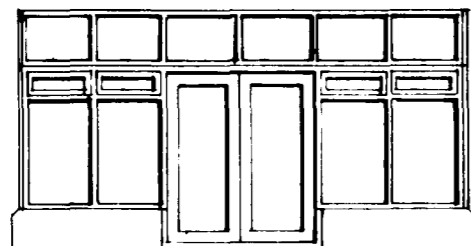

SÚÐ-VESTUR

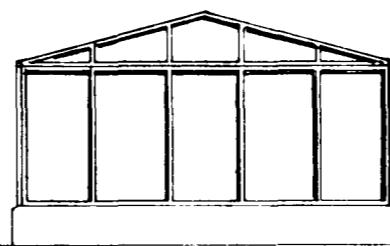

NORÐ-VESTUR

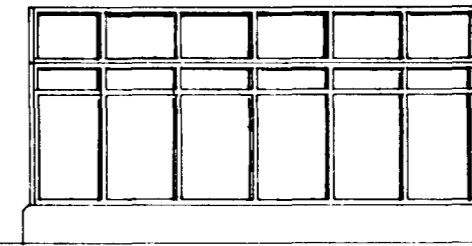

NORÐ-AUSTUR

Saukr. málstofa á Stofnun i o.k. 1993.  
tifftopdf - www.rubissoftware.com - Demo Version  
5.38 x 6.28 m.

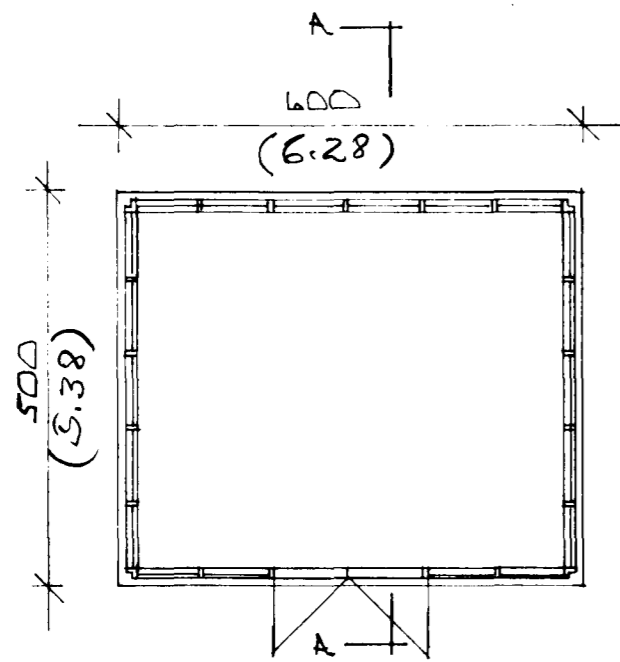

GRUNNMYND 1:100

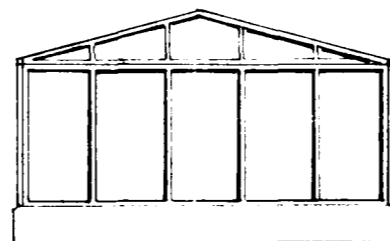

SÚÐ-AUSTUR

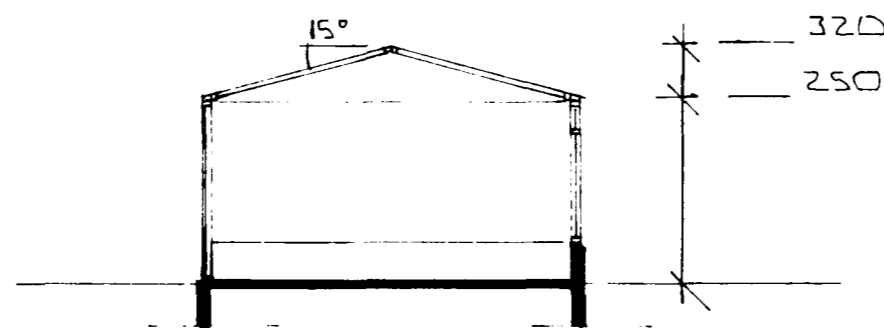

SNIED 1:100  
A-A

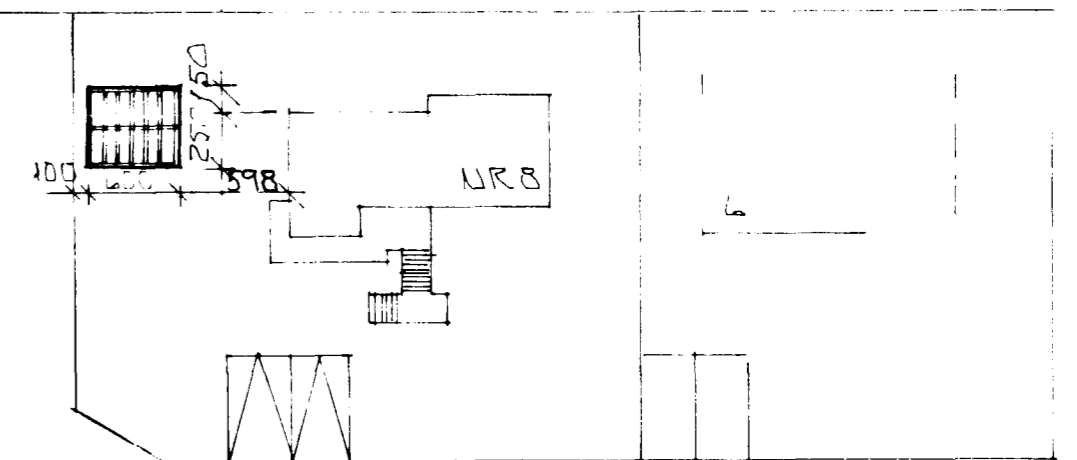
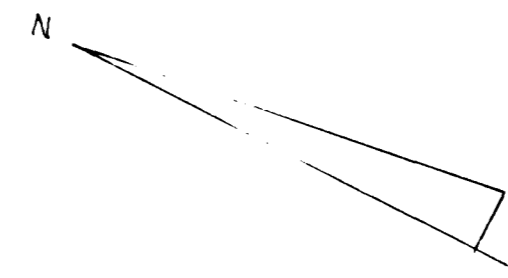

PRASTARHAUJN

AESTOÐUMYND 1:500

01	13.11.91	MAL FRÁ HÚSI AD GRÖÐURH. ÖP.	GH
BR NR.	DAGS	EDLI BREVINGAR	SIGN.
PRASTARHAUJN & HAFNARFIREI			DAGS NOV. '91
GRÖÐURHÚS: ÚTLIF - GRUNNMYND - SNEIDING.			HANNAÐ
AESTOÐUMYND.			TEIKNAD
MELIKV. 1:100 & 1:500			VERK NR. 9163
SIGURÐUR ÞORLEIFSSON TEKNIFRÆÐINGUR F.T.F.I.			BLAD NR. 0-01
STRANDGÖTU 11 HAFNARFIREI SÍMI 54751/54255			