# ÞRÚÐVANGUR 10

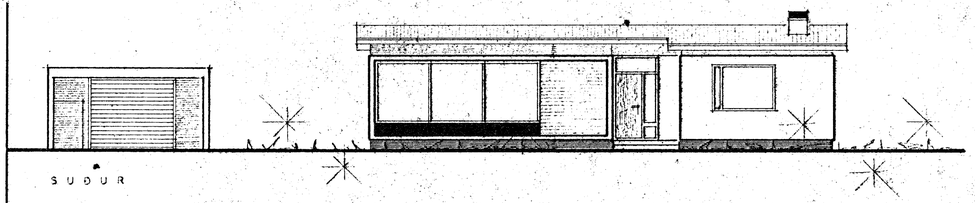


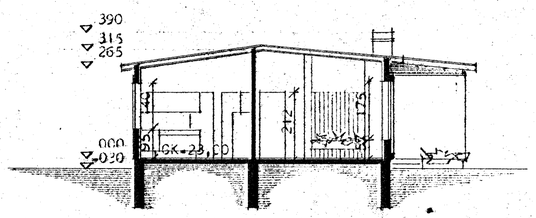


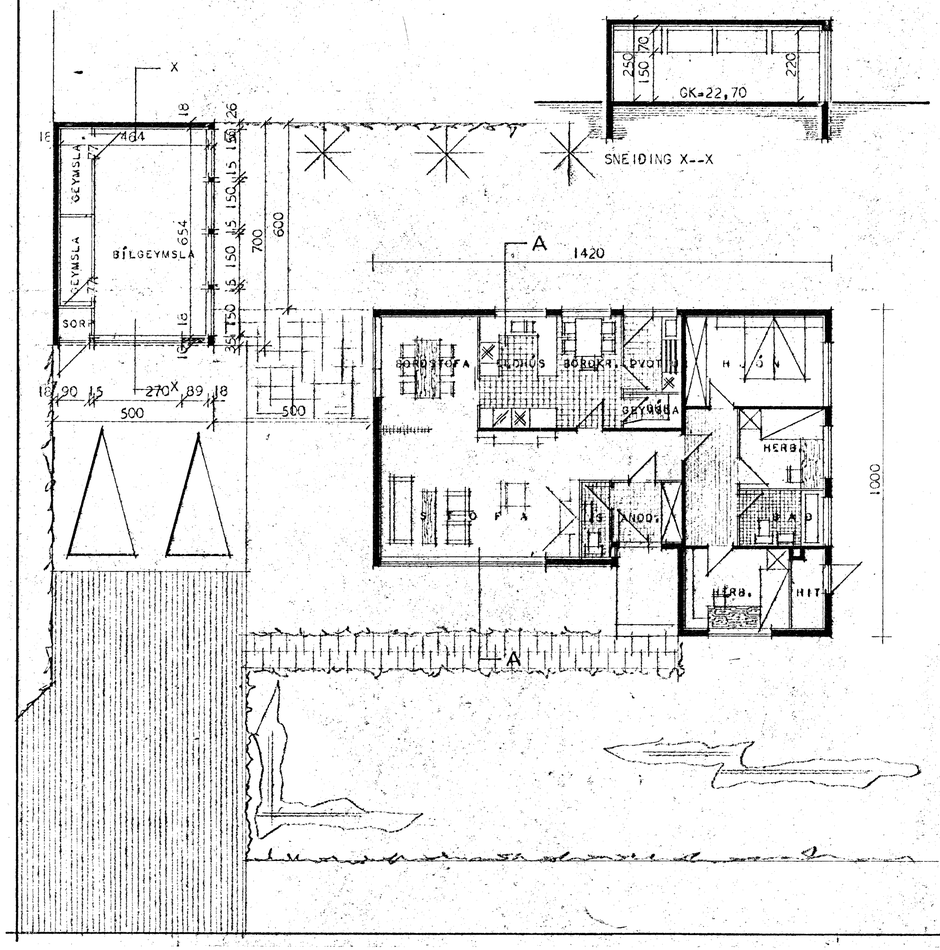


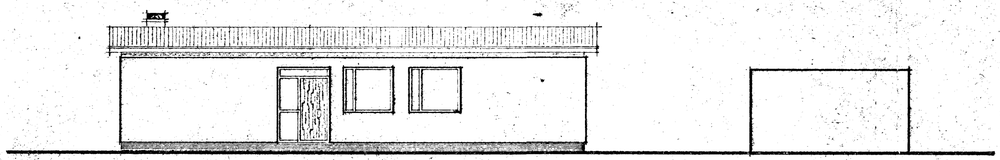


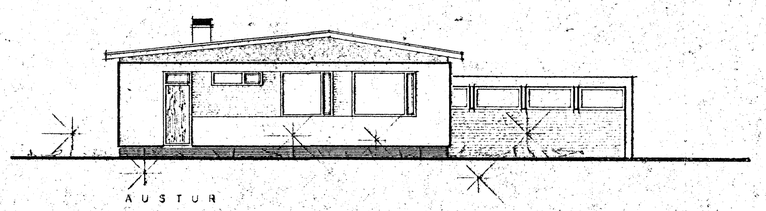


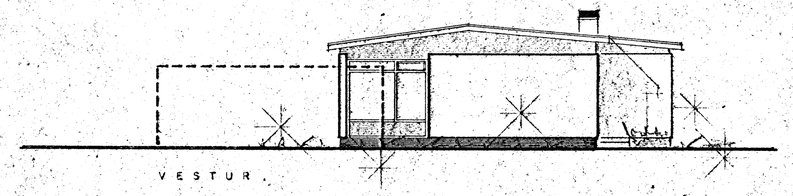


Kvöð
Geymslurými hússins verði aukið.

Skráðu á fundi bygginga-
nefndar þ. 12/3 1969
BYGGINGAFULLTRÚINN
Í HAFNARFIRÐI
F. Ingvarsson

FLATARMÁL HÚSS BRÚTTÓ 122,00 M²
---------- NETTÓ 107,50 M²

BREYTT Í FEBR. 69 SGMII

| HÚSNEÐISMÁLASTOFNUN RÍKISINS | |
|---|---|
| GRUNNMYNO, SNEIÐING OG ÚTLITSMYNDIR MÁL 1:100 | EINBÝLISHÚS |
| | VERK 75-1 |
| | BLAÐ NR 1 |

Sigurður Guðmundsson
Halldór Halldórsson