Þráðvangur nr. 22 m. 1:100

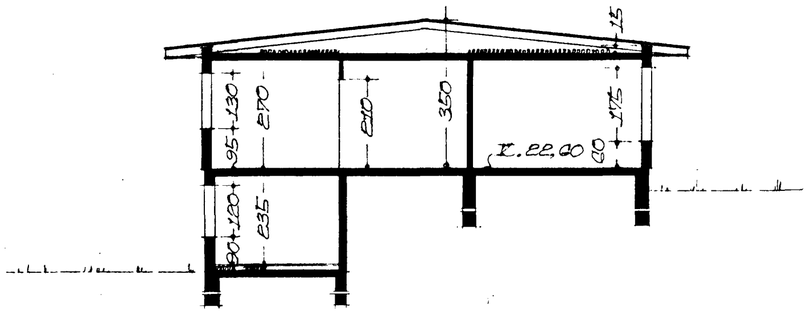

Skurður A-A

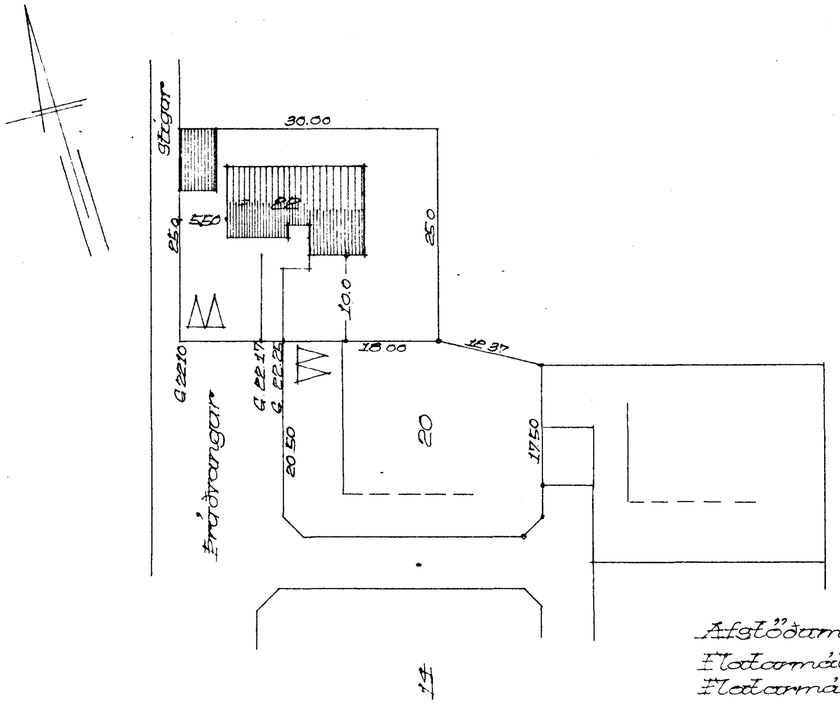

Afstöðumynd m. 1:500
Flatarmál húss 142,75 m²
Flatarmál bílskús 30,53 m²

Samþykkt á fundi bygginga-
nefndar þ. 31/3 1971
BYGGINGAFULLTRÚINN
Í HAFNARFIRÐI

enda verði utangenst í kyndi-
klefa og hann byggður úr
steini

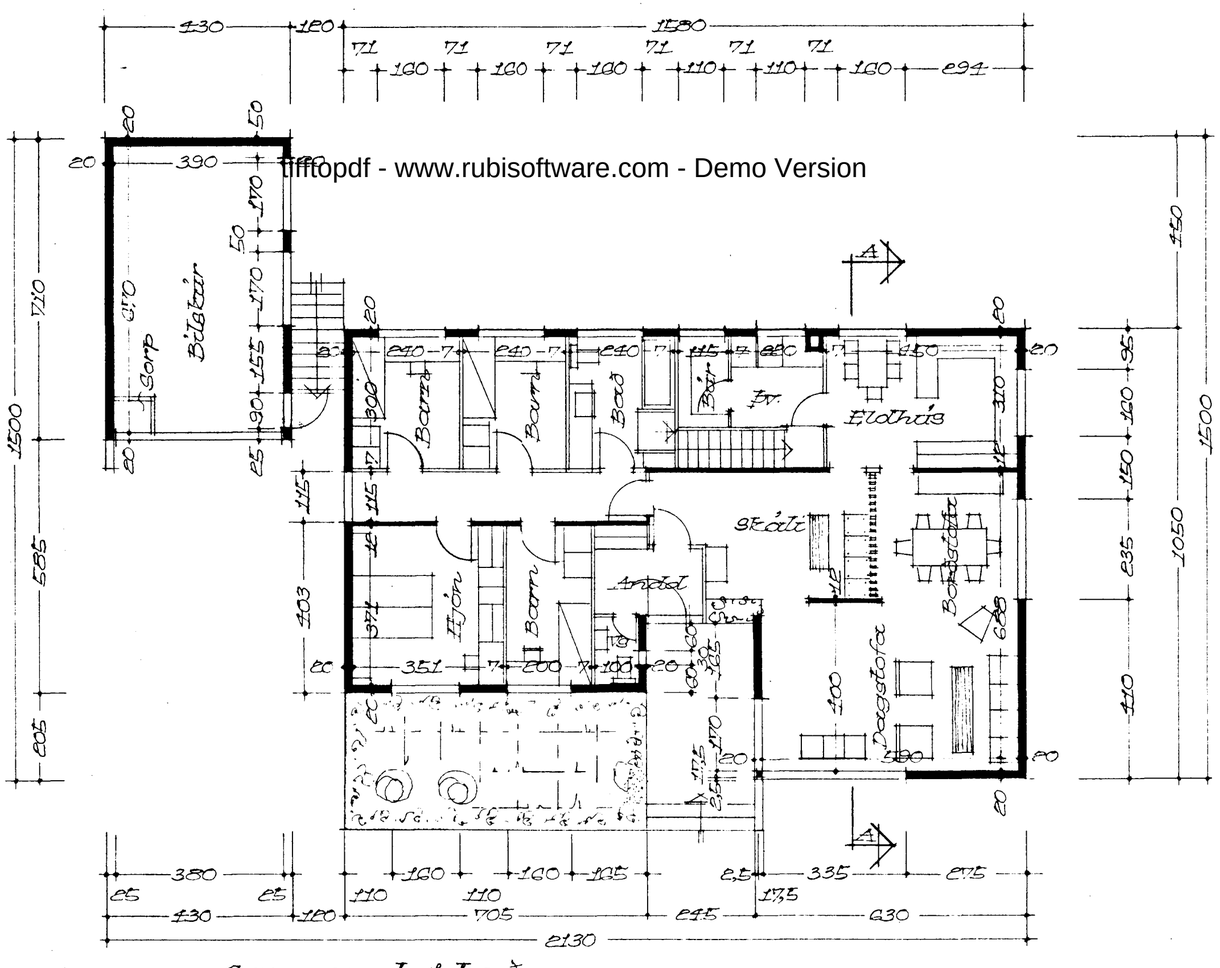

Grunnmynd 1. hæð

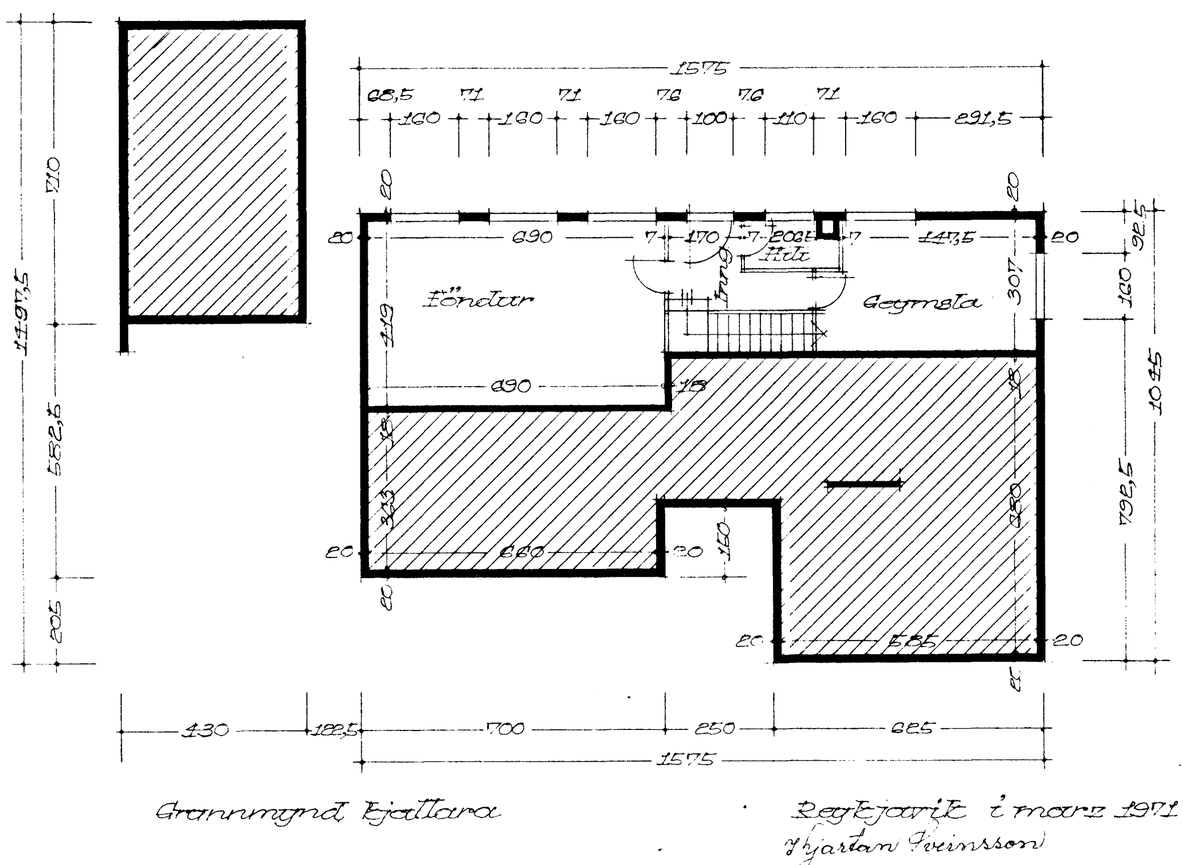

Grunnmynd kjallara

Reykjavík í marz 1971
Hjartan Sveinsson

tifftopdf - www.rubisoftware.com - Demo Version