

Samþykkt á fundi bygginga-
nefndar þ. 2/7 1969

BYGGINGAFULTRÚINN
Í HAFNARFIRDI

Sigurðsson

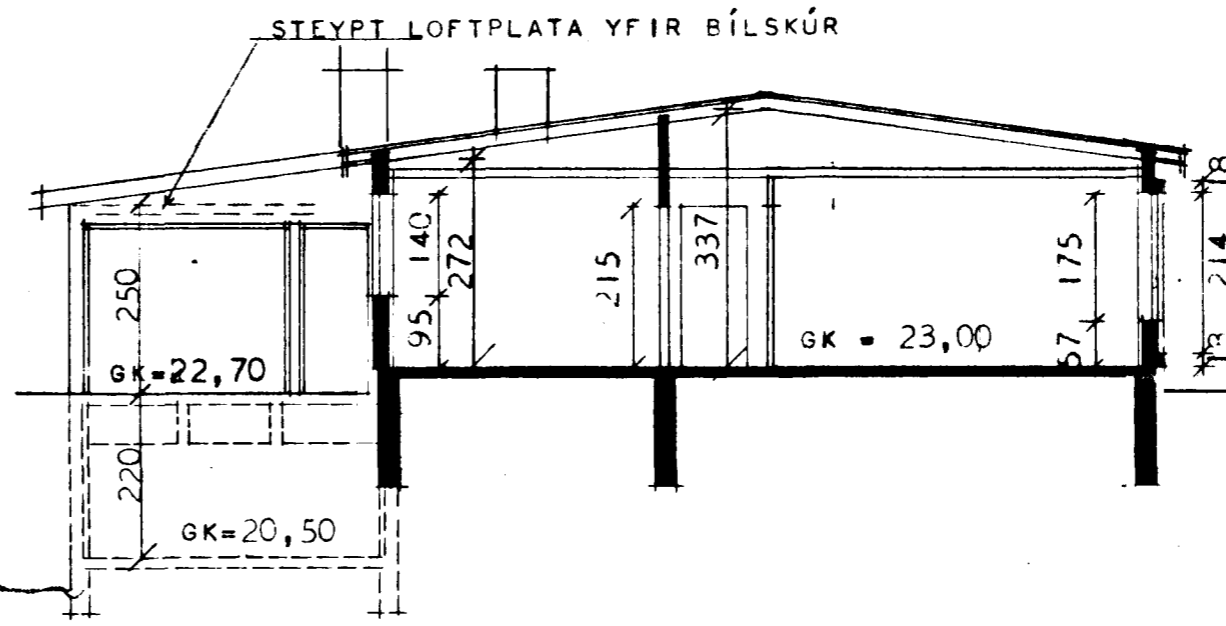
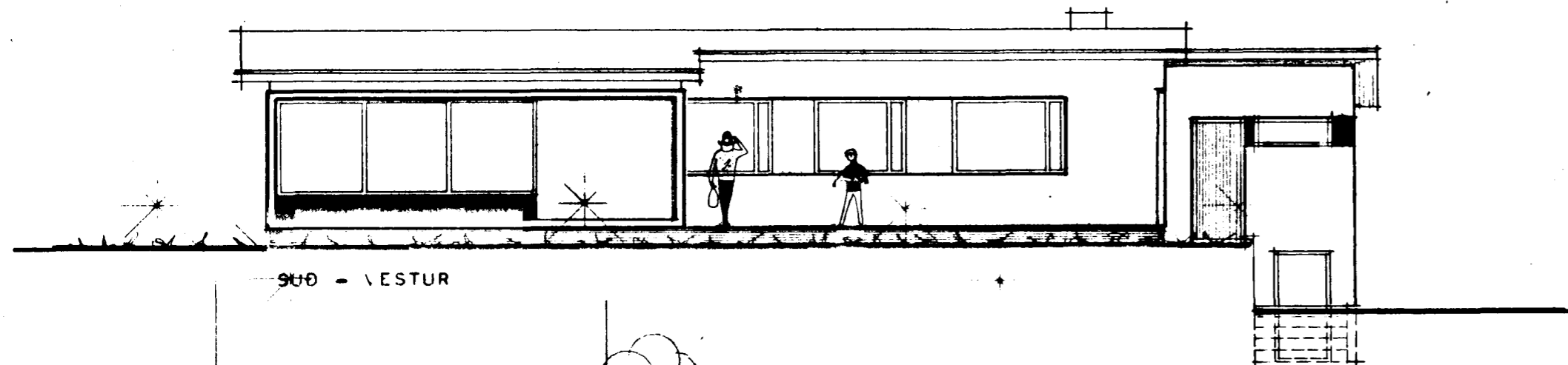

BRÚTTÓ FLATARMÁL HÚSS = 135,90 m²
NETTÓ FLATARMÁL HÚSS = 120,00 m²

ÁTH. VEGGIR UMhverfis HITAKLEFA SKULU GERDIR ÚR
STEINI OG MÉRHÚÐAÐIR Í HÓLF OG GÓLF.

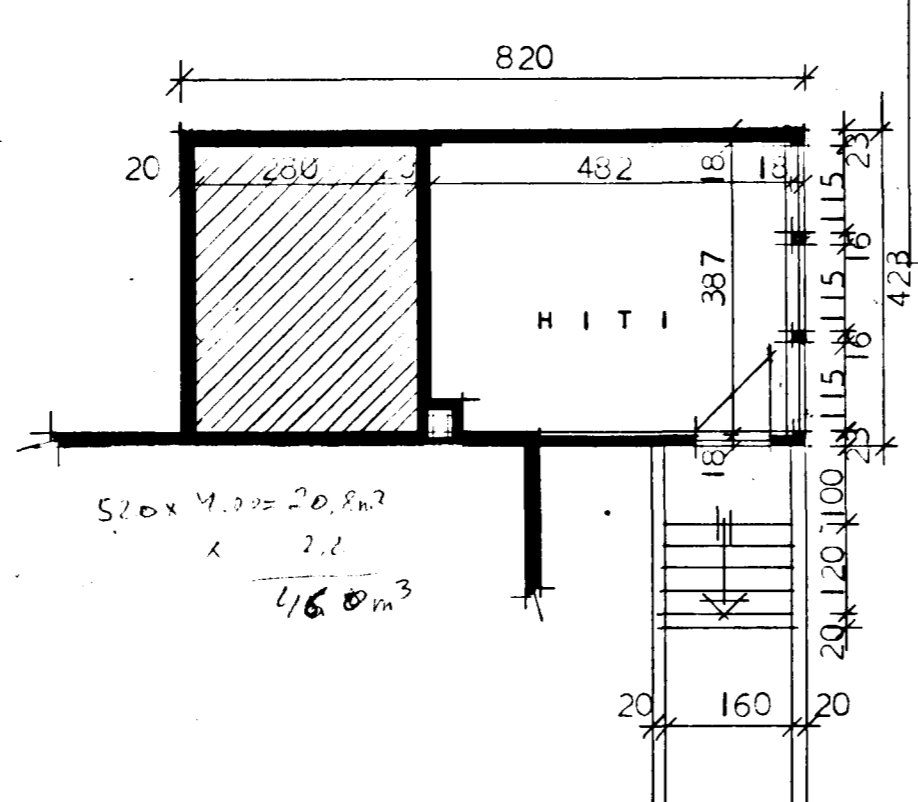
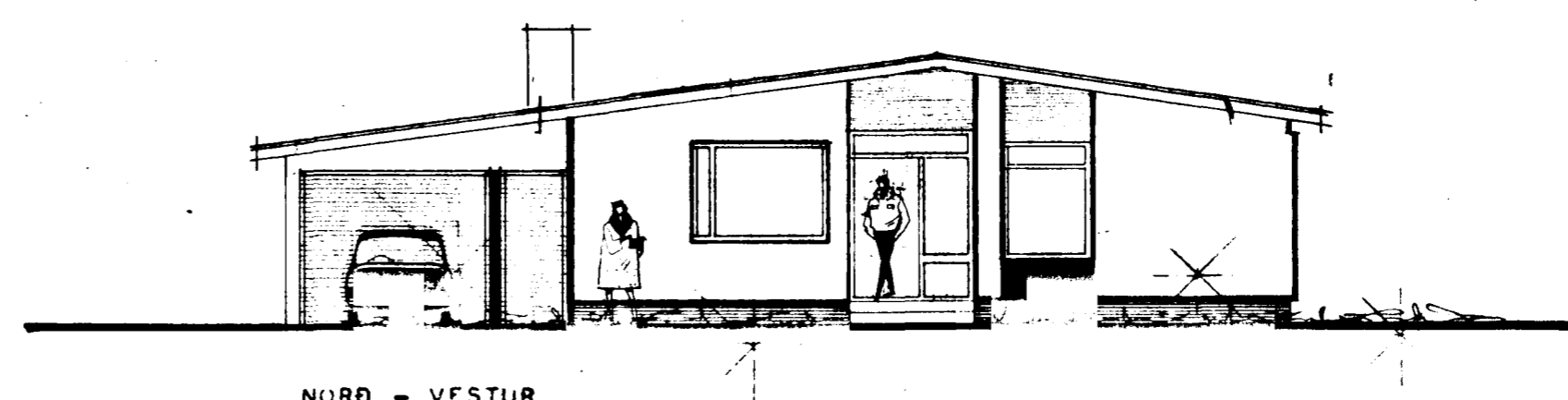
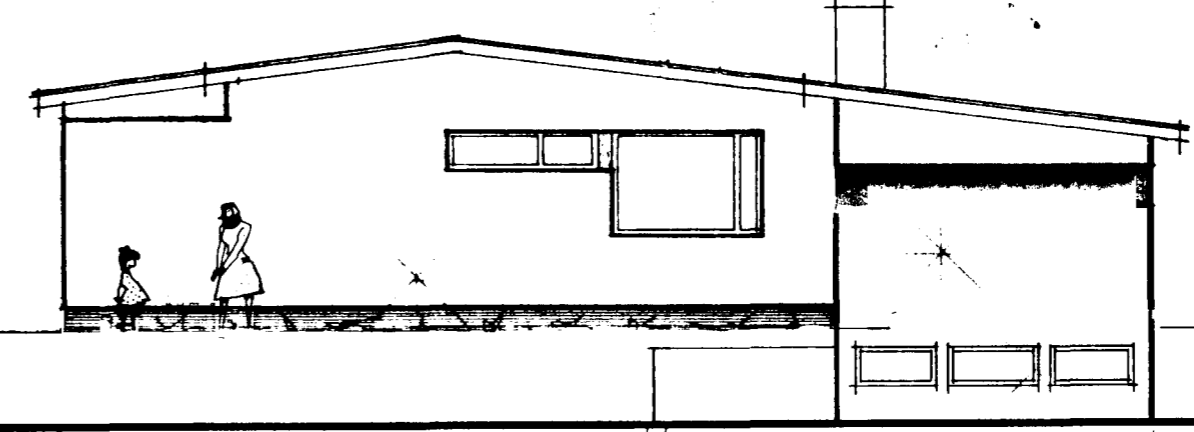
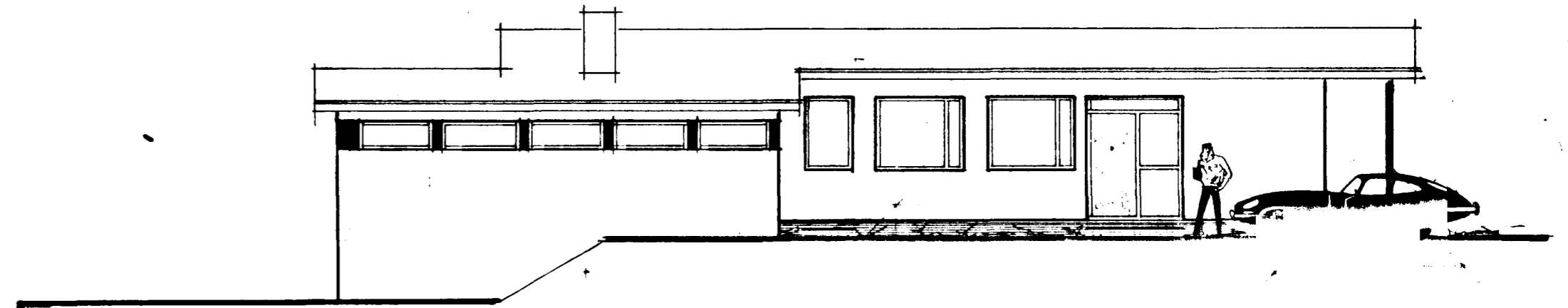
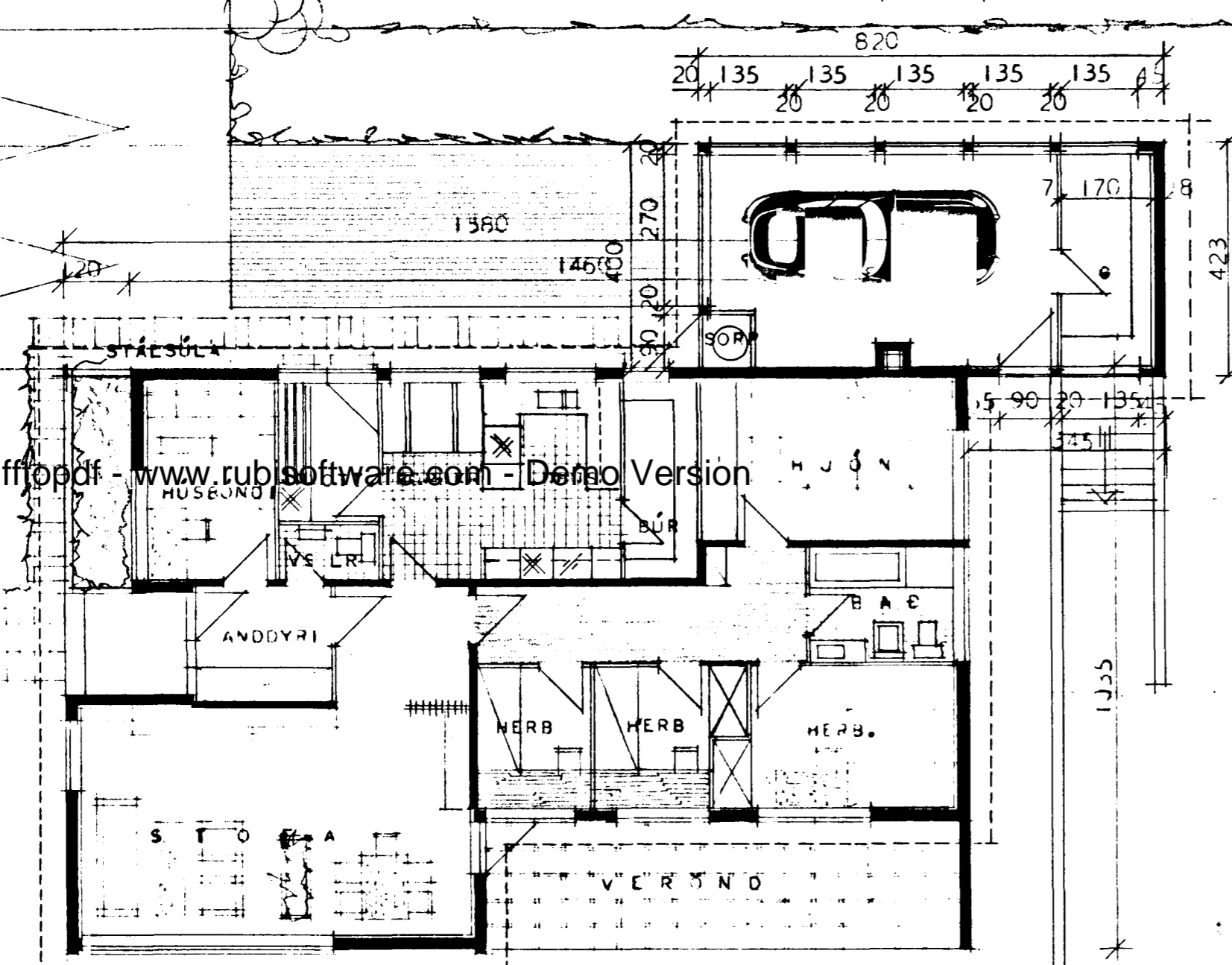

BREYTT Í JAN. 1969 SGM II OG JÚNÍ 69 SGM

HÚSNÆI ISMÁLASTOFNUN HÍKISINS

GRUNNMYND, ÚTLIT OG SNEIÐING MÁL 1:100	EINBYLIÐSHÚS
	VERK 83
	BLAÐ NR 1
	FEBR. 1966

Sigurðsson
Haldór Kaldvasson