

Samþykkt á fundi bygginga-
nefndar þ. 17.10.1979
BYGGINGAFULLTRÚINN
Í HAFNARFIRÐI
[Signature]

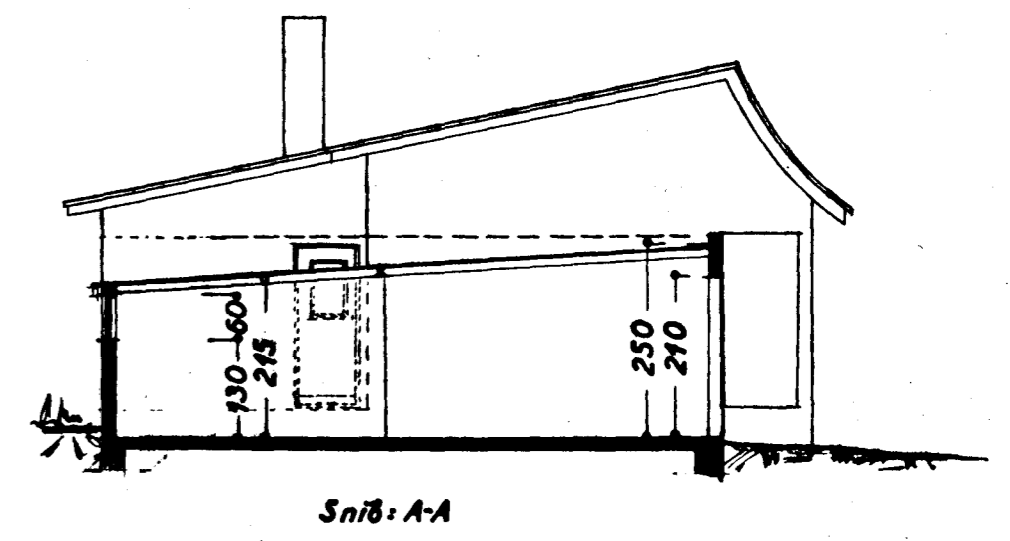

tifftopdf - www.rubissoftware.com - Demo Version

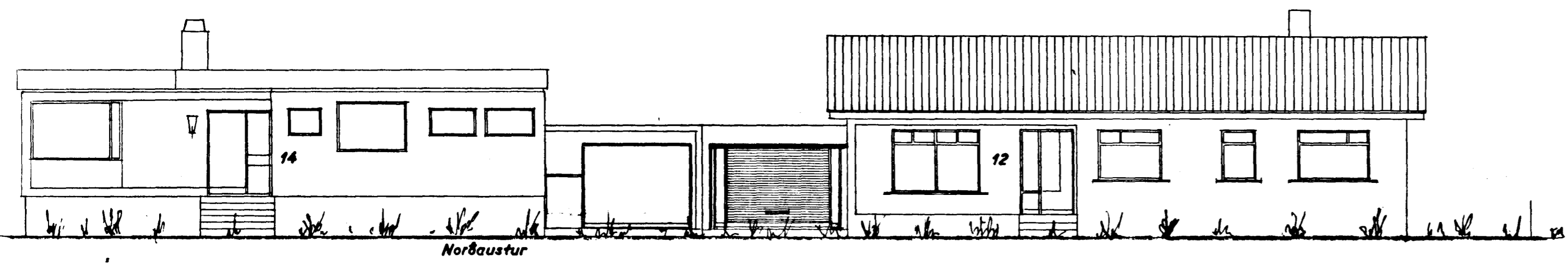
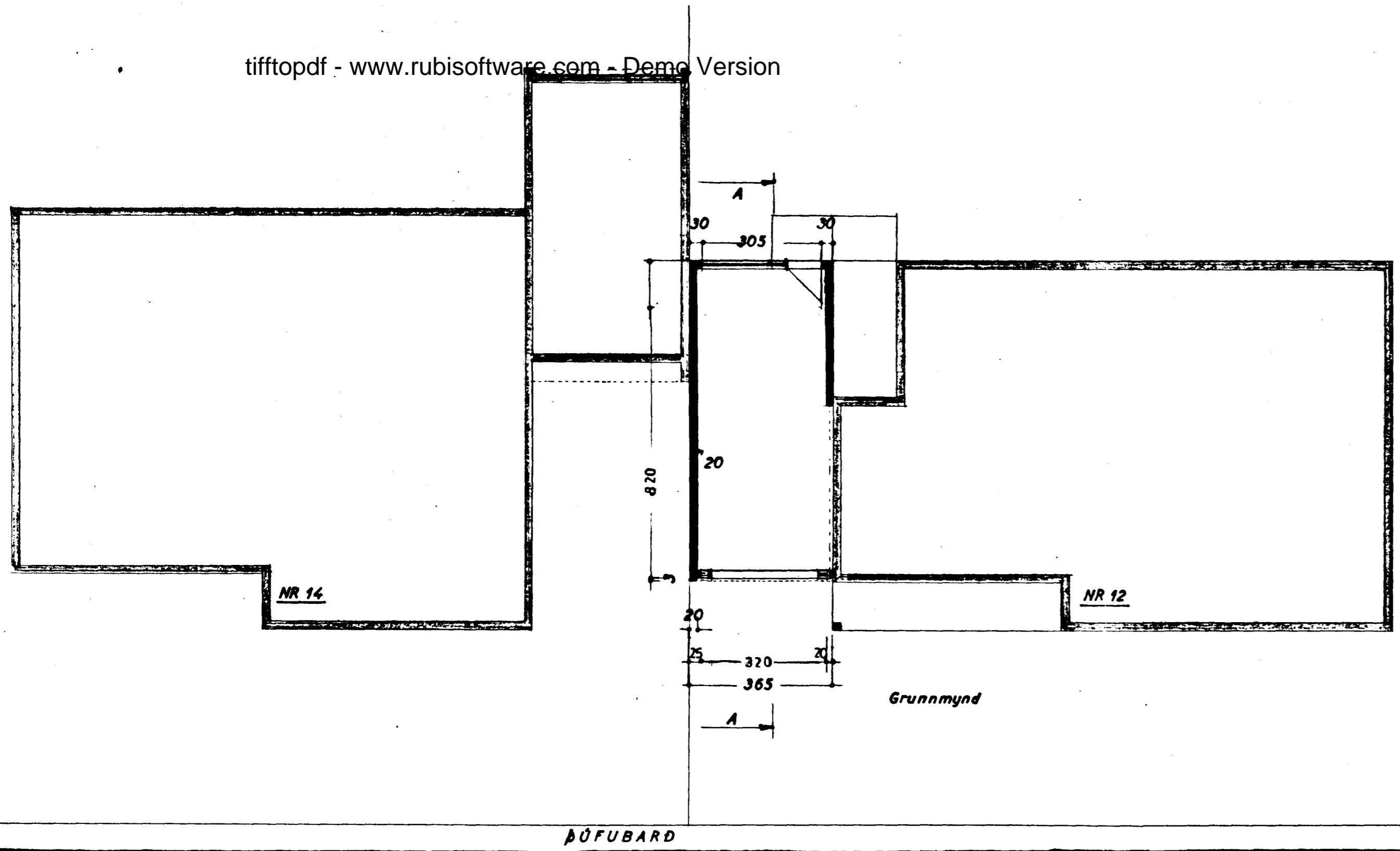

STÆRD:
Húsi 120,9 m²
Bilg. 299 m², 690 m³
Lóð 630,0 m²

Breitt í sent. 1979. *[Signature]*
PÚFUBARÐ NR. 12
BILGEYMSLA
Snið }
Grunnmynd } 1:100
Útlit }
Afstæðumynd 1:500

Hafnarfirði í ágúst 1965
[Signature]