

ÞORSBERG... GARDABÆ. 12

Samþykkt á fundi byggingarn.
Gardabæjar 1018 1977

Jóhanna Einarsson
Byggingafrulltrúi

Flatarmál húss bruttó 131,00 m²
Flatarmál íbúðar nettó 112,00 m²
Ír merkir loftrás upp úr þaki.

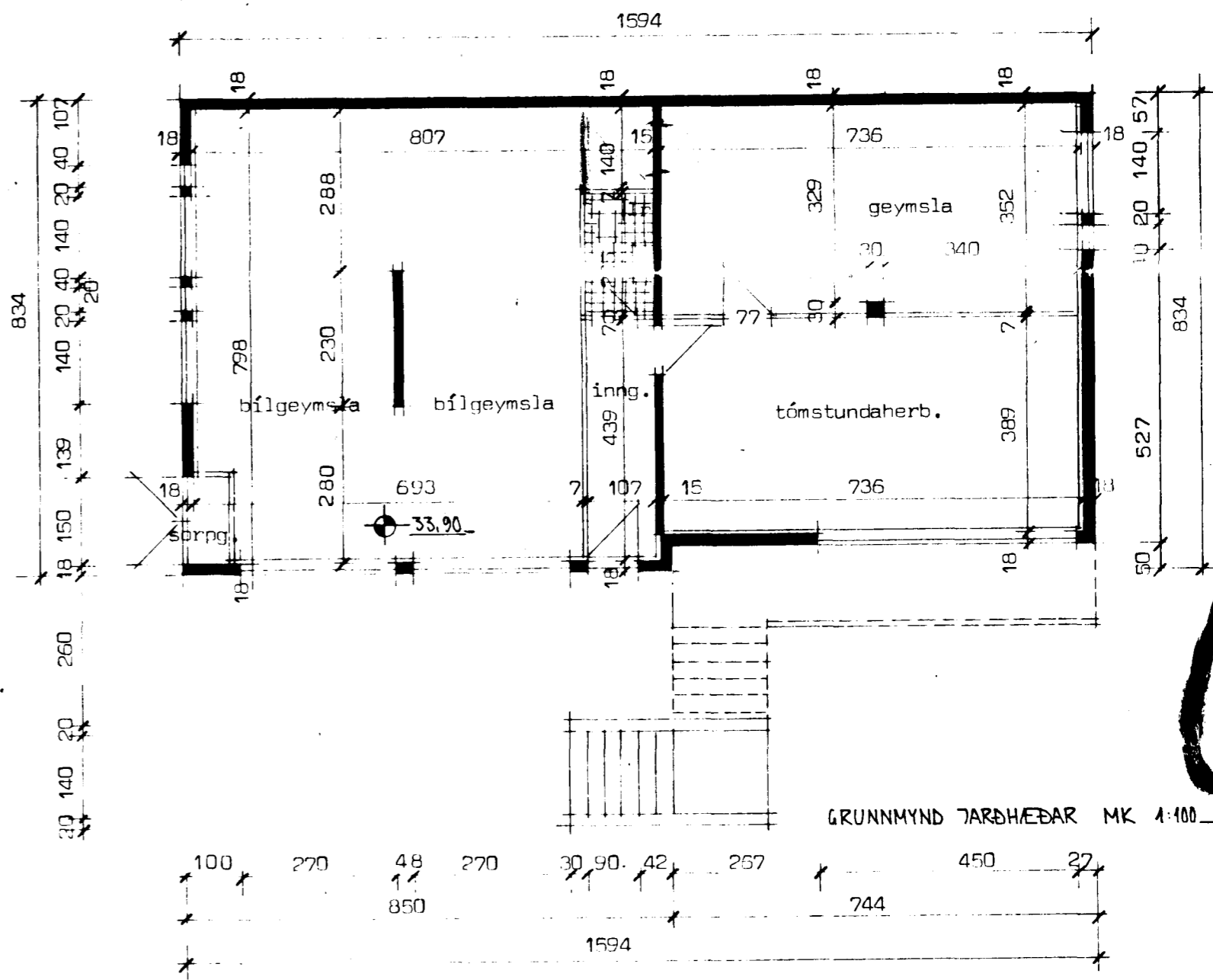
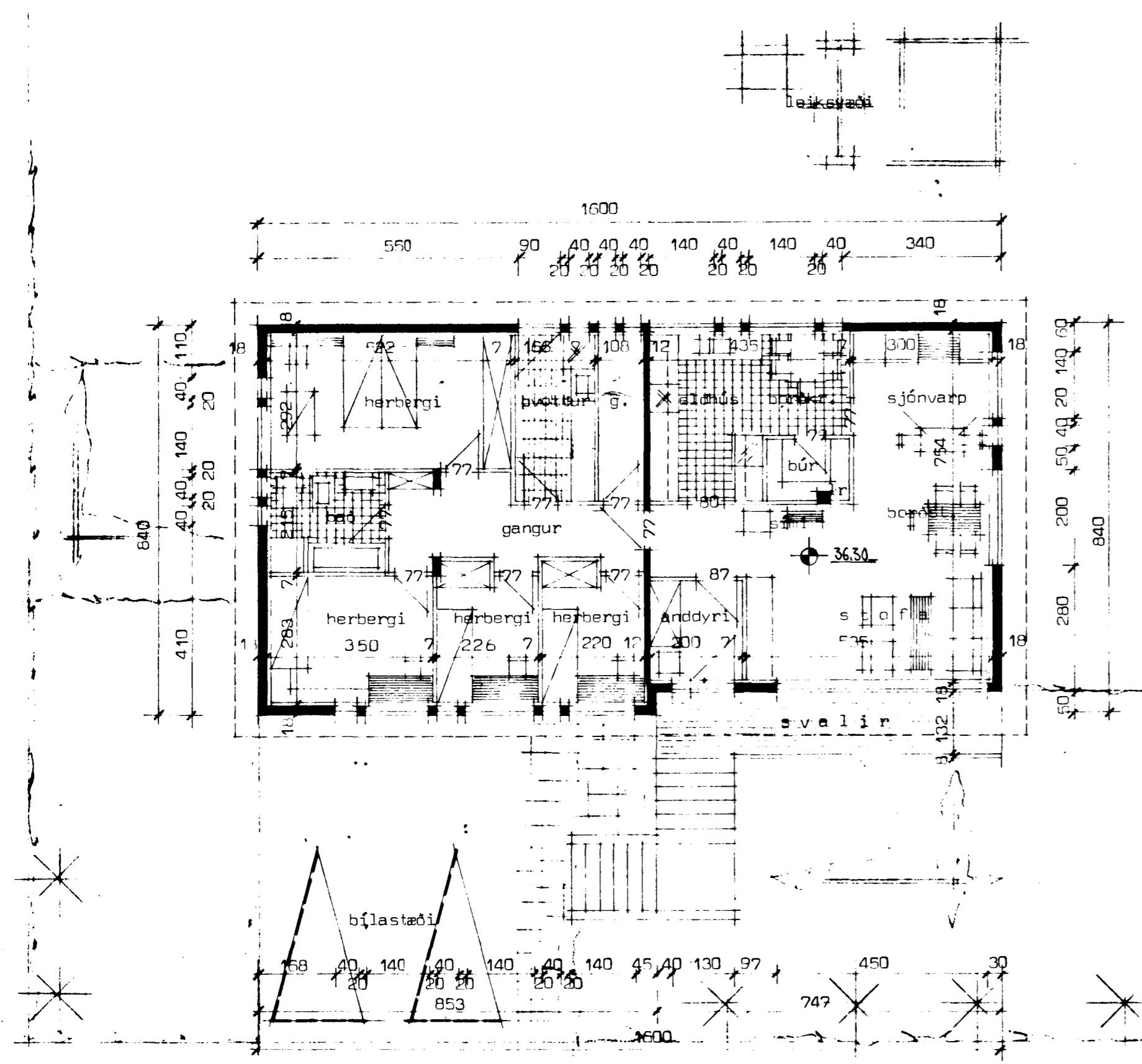

01

GRUNNMYND JARDHEDAR MK 1:100

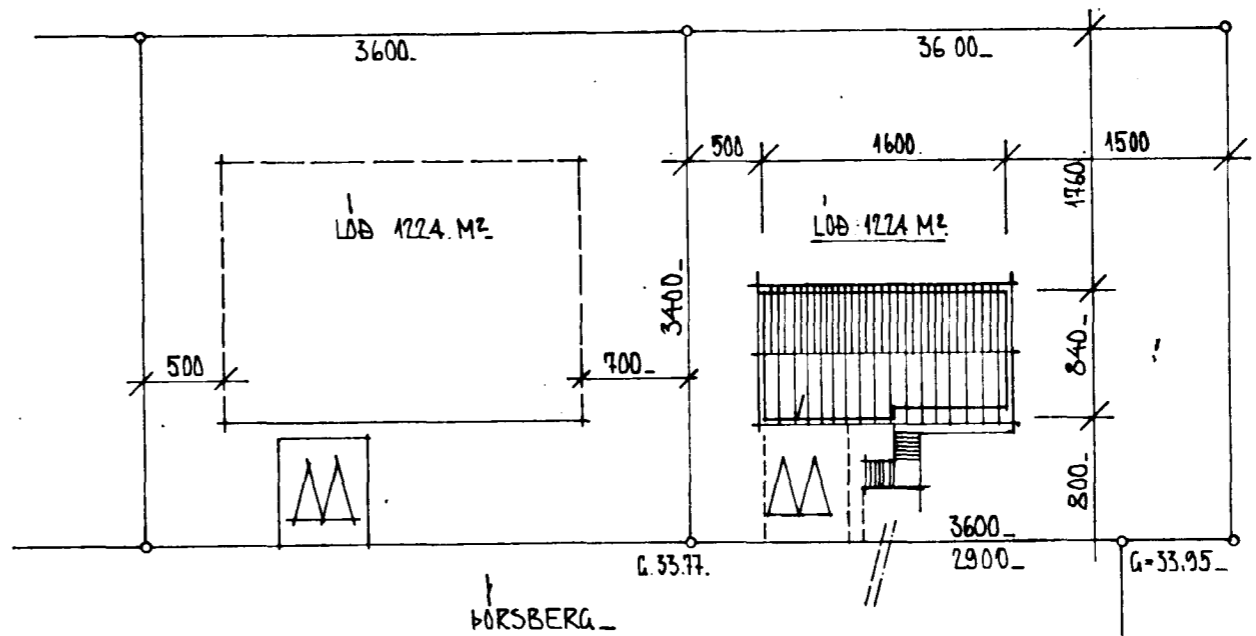

AFSTÖÐUMYND MK 1:500

Grunnmynd hæðar

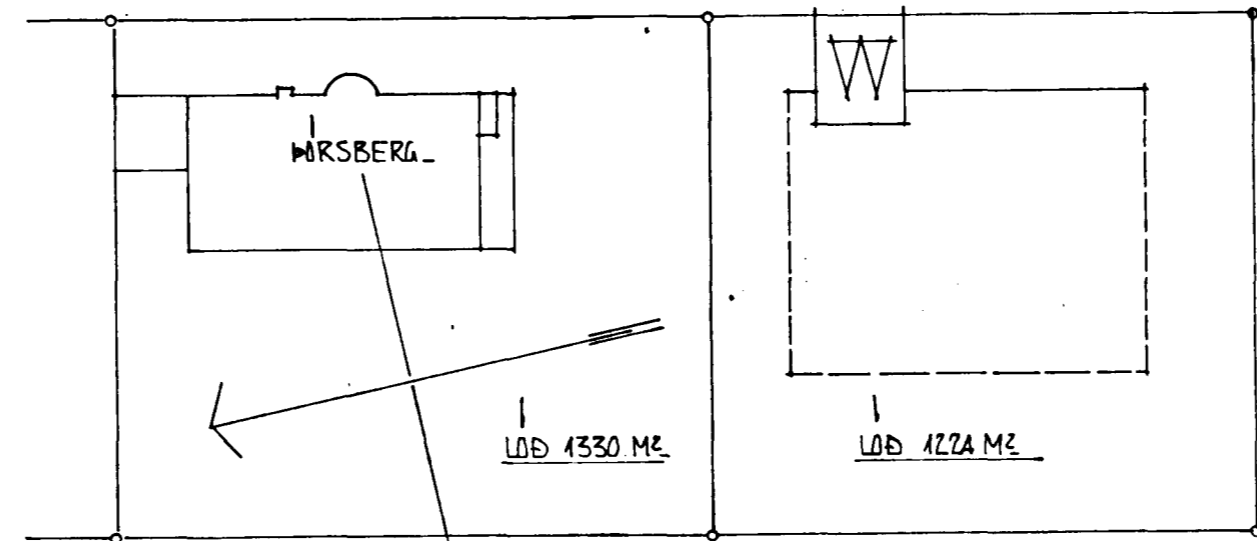

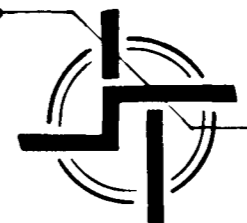

STAÐALHÚS

TEIKNISTOFA SUDURLANDSBRAUT 20 SIMI 83141

<p>VERKEFNI Grunnmyndir</p> <p>ÞORSBERG</p>	<p>DAGS. 1977</p> <p>MKV. 1:100</p> <p>BR. MAI 1978 Sg</p> <p>BLAD NR 1,01</p>	<p>VERK NR</p> <h1 style="font-size: 2em;">H2</h1>
<p><i>Sigurður Gudmundsson</i> <i>Sigurður P. Kristjánsson</i></p> <p>SIGURÐUR GUDMUNDSSON SIGURÐUR P. KRISTJÁNSSON FTFI</p>		