

GEYMSLUHÚS AÐ ÞÓRSBERGI HR16  
GARÐAHREPPI  
J.F.

Semþykkt, á fundi byggingarnefndar  
Garðahrepps, 2/19 1973

*Gústaf Jónsson*  
bygging arkitekti

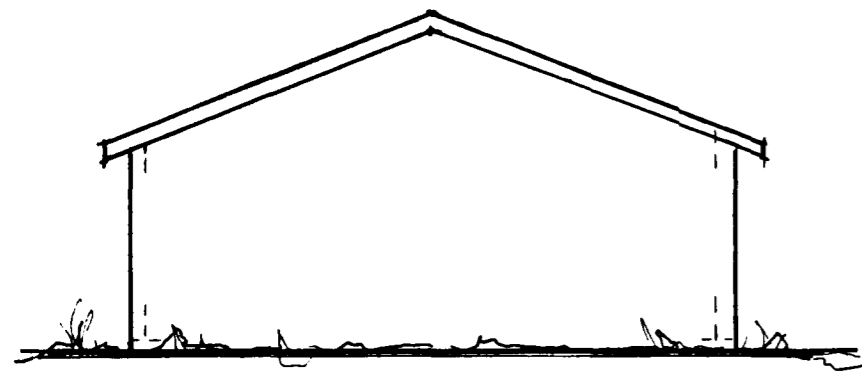

AUSTURHLID MKV. 1:100

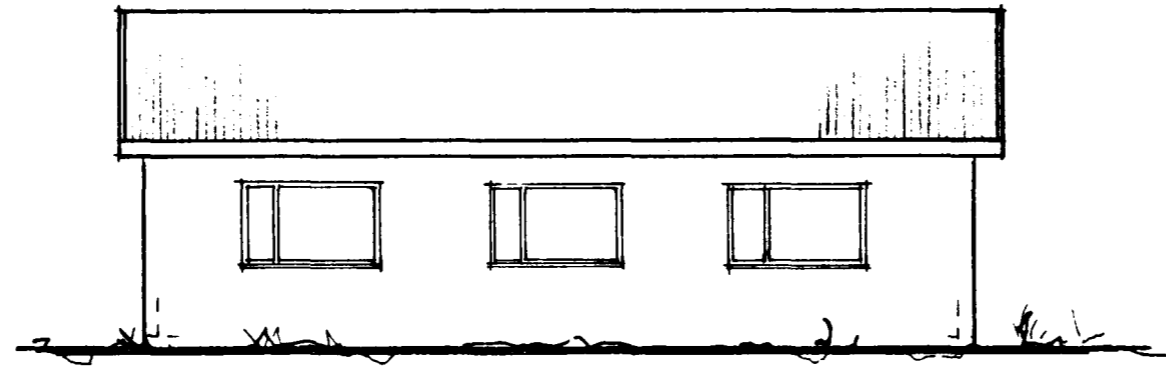

NORÐURHLID MKV. 1:100

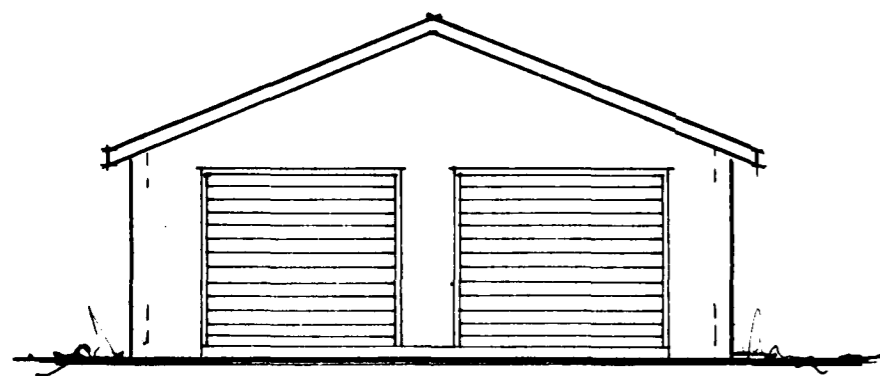

VESTURHLID MKV. 1:100

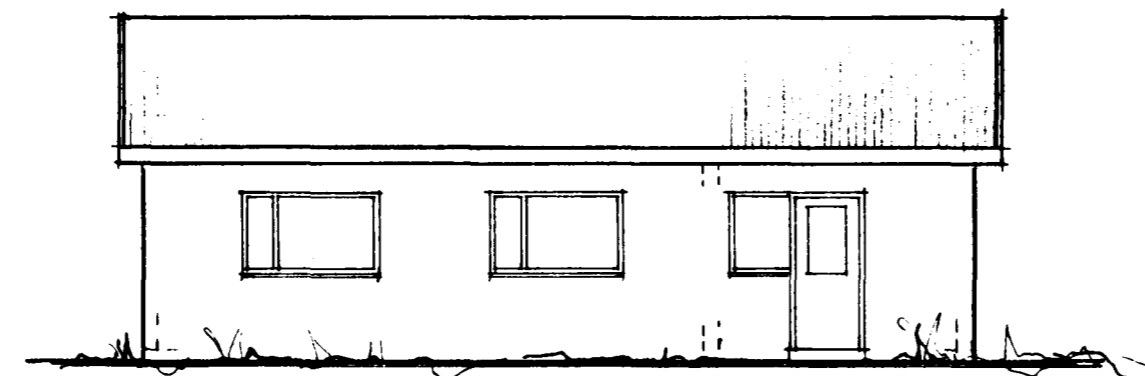

SUÐURHLID MKV. 1:100

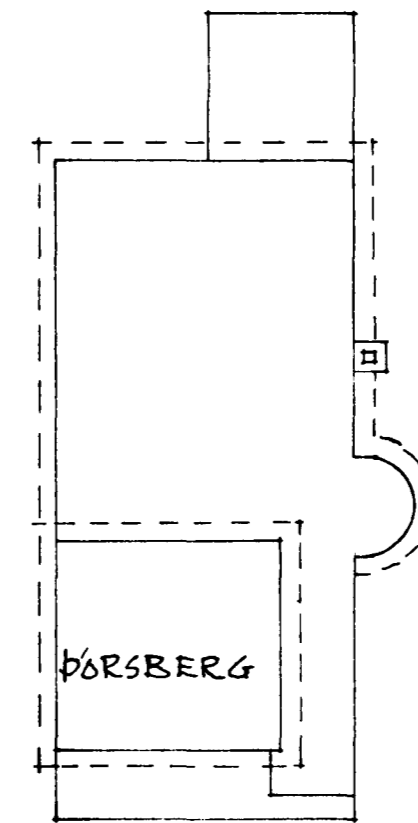

AFSTÖÐUMYND MKV. 1:250

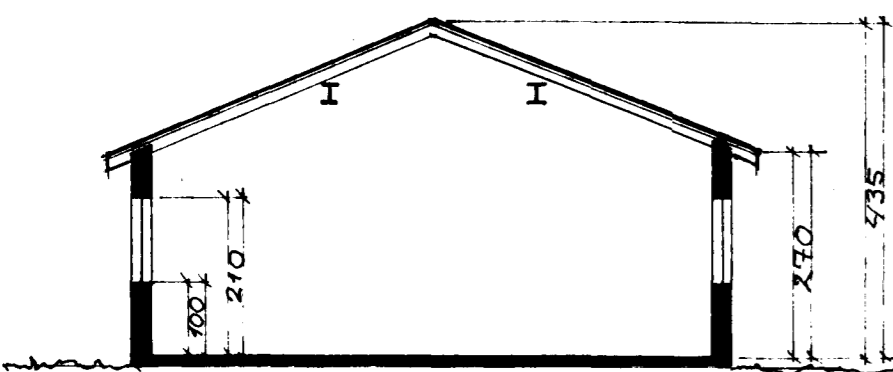
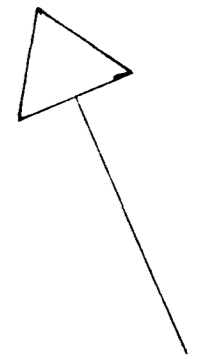
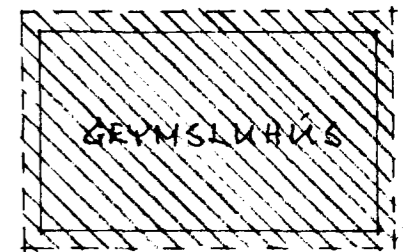

PVERSKURÐUR MKV. 1:100

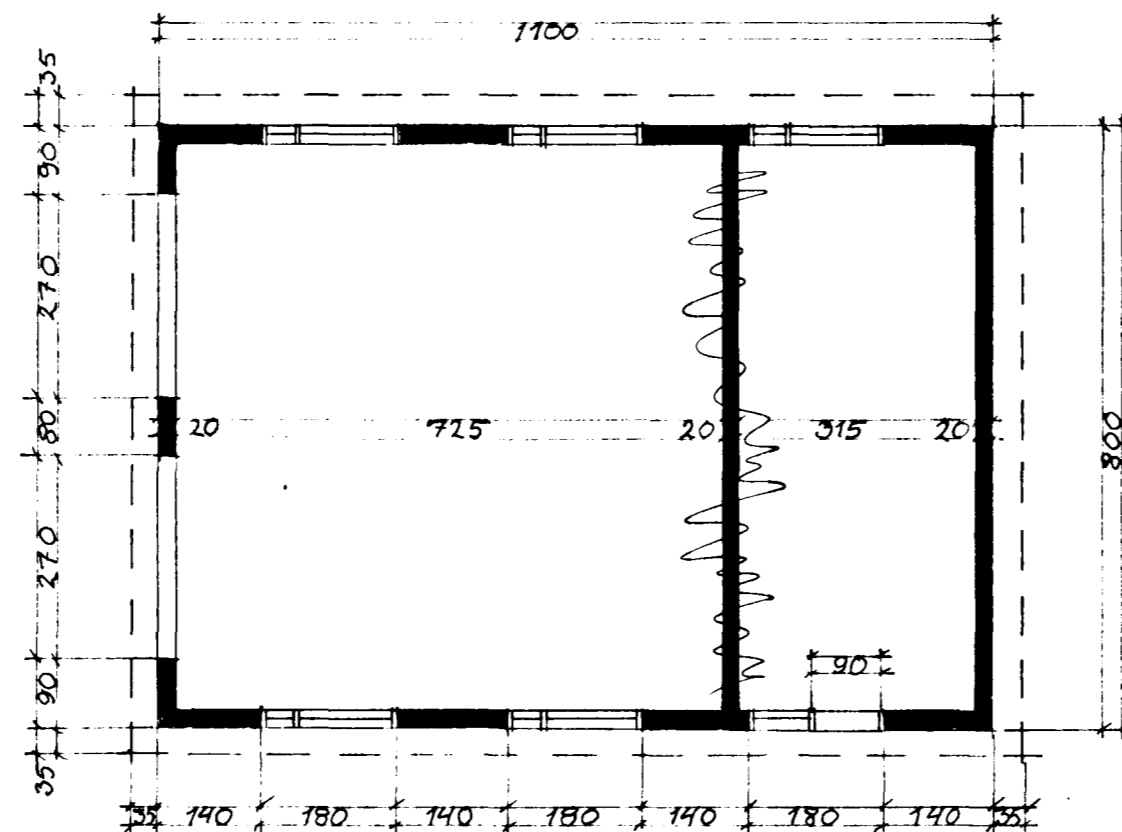

GRUNNMYND MKV. 1:100

FLATARMÁL 88,00 m<sup>2</sup>  
RÚMMÁL ca. 308,50 m<sup>3</sup>

GEYMSLUHÚS AÐ ÞÓRSBERGI GARÐAHR.  
ÚTLIT, GRUNNMYND OG SKURÐUR MKV. 1:100  
SETBERGI 06.08.73  
TEIKNAD  
SIGURÐUR GÍSLASON FAI *Sigurður Gíslason*