

Traðarberg 25-17 Hafnarfirði

Samþykkt á fundi bygginga-
nefndar þ. 14.7.1988

BYGGINGAFULLTRÚINN
| HAFNARFIRÐI

[Signature] *[Signature]*

Traðarberg

160amörk

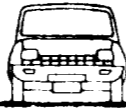

G=25,12

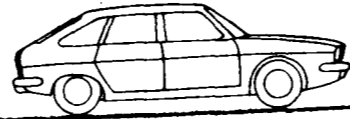

G=24,12

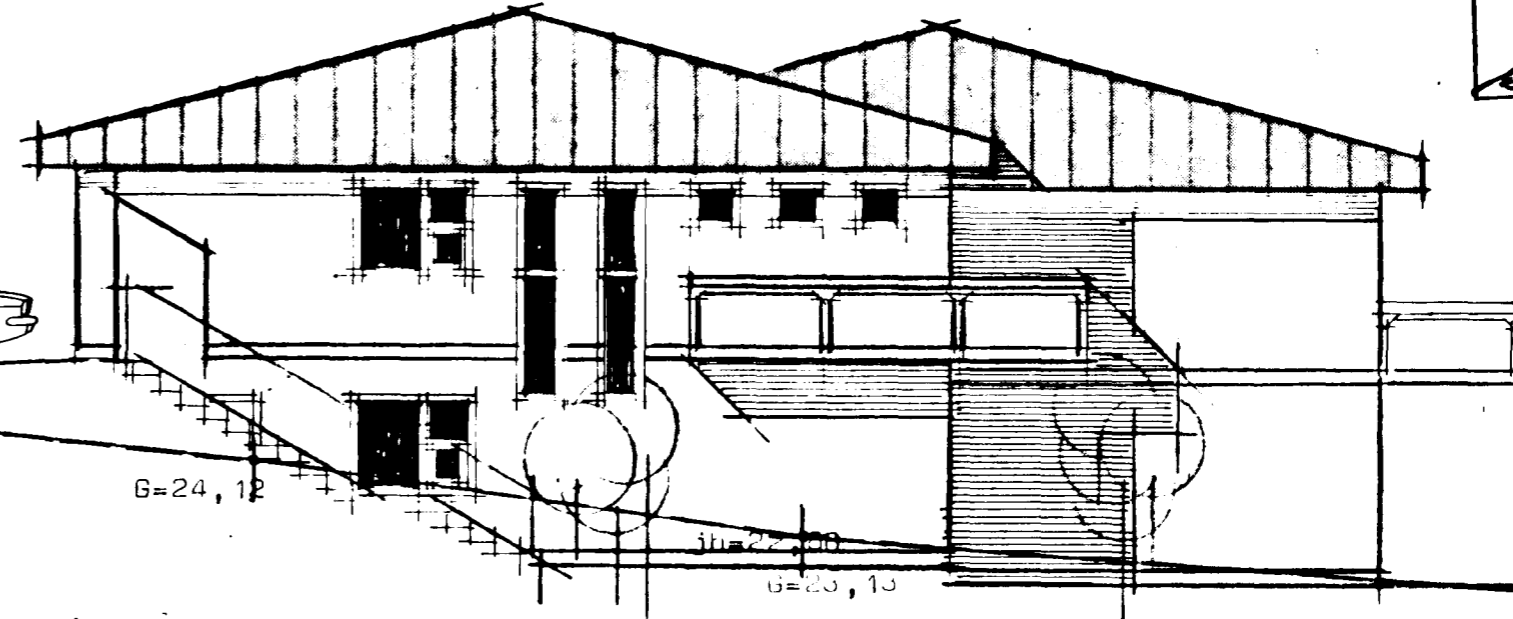

Norð-vestur

jh=22,40

G=23,10

Hallal í 160am.

G=25,12

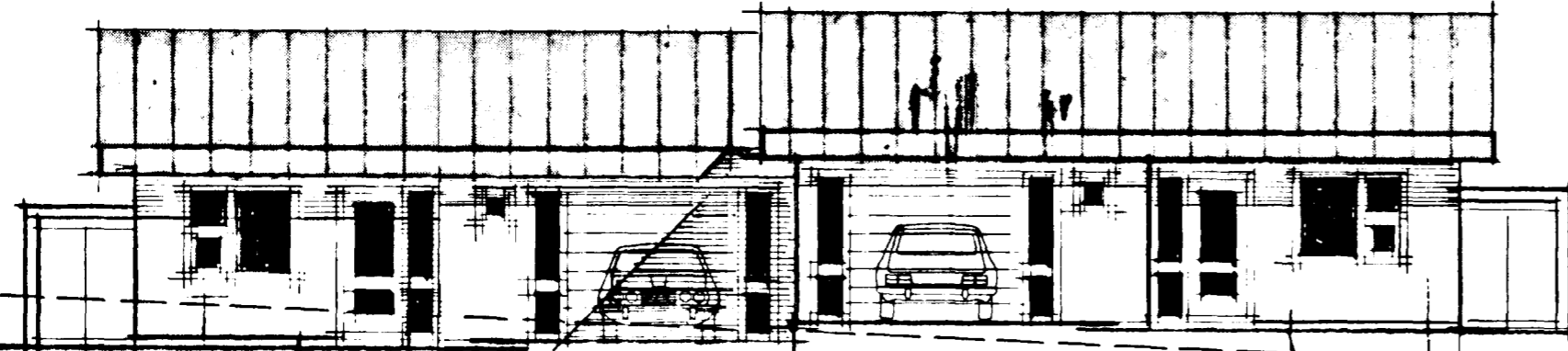

Norð-austur

G=25,67

G=25,12

G=24,12

160amörk

G=21,77

jh=22,50

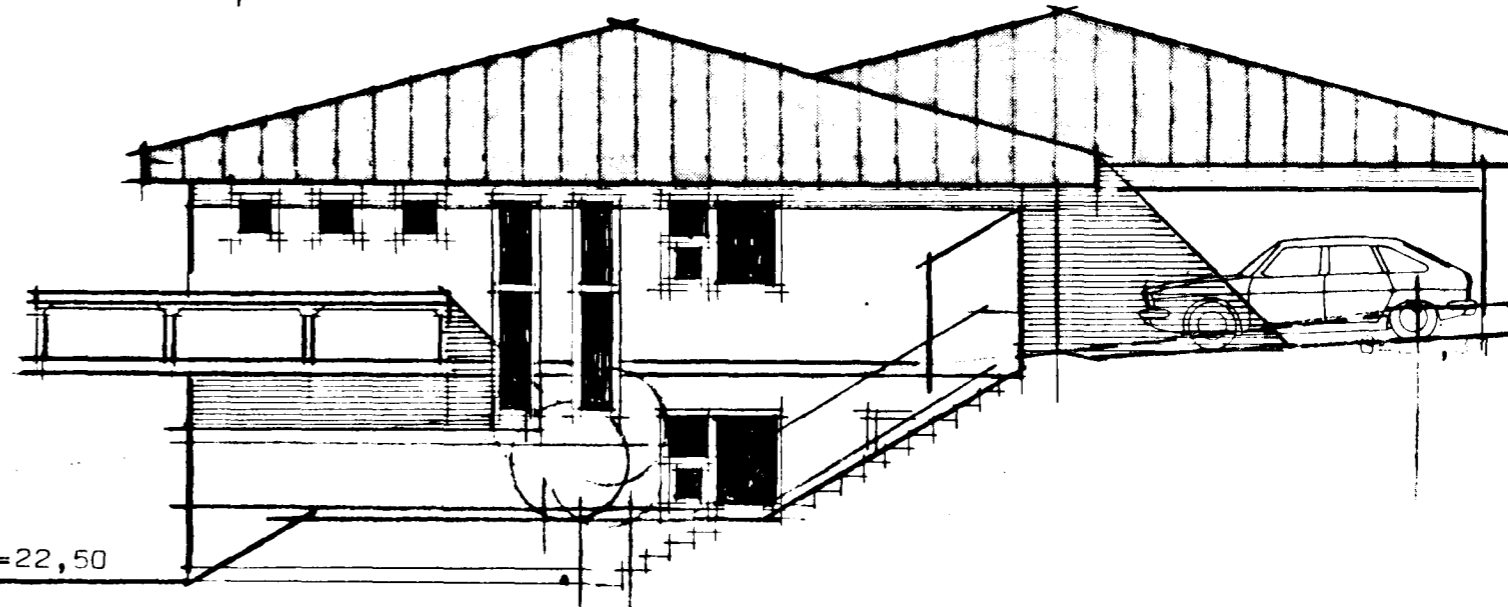

G=26,43

Suð-austur



Suð-vestur

jh=22,30

jh=22,50

Hallal í 160am.

G=21,91

G=21,77

160amörk

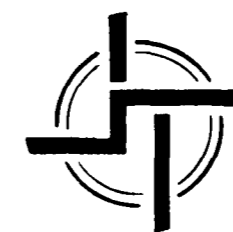

STAÐALHÚS

TEIKNISTOFA SÍÐUMÚLA 3I SÍMI 8314I

| | | |
|------------------------------|-----------------|----------|
| VERKEFNI | DAGS. júlí 1988 | VERK NR. |
| Útlitsmyndir | MKV. 1:100 | 88-10 |
| Traðarberg 25-27 Hafnarfirði | BR. | |
| | BLAD NR 1.03 | |

[Signature] *[Signature]*
SIGURÐUR GUDMUNDSSON SIGURÐUR P KRISTJÁNSSON FTFI