

HNITASKRA

NR	AUSTUR	NORÐUR
301	354072,188	395684,951
302	354082,597	397666,287
303	354129,125	395675,175
306	354118,272	395620,439
307	354101,830	395603,308
308	354049,290	395583,928
309	354005,711	395567,853
310	353962,850	395557,823
312	353966,442	395644,517
318	354019,550	395668,839
435	353990,425	395532,155
436	354054,809	395768,177
437	354107,346	395587,757
438	354161,296	395607,636
441	354179,422	395558,514
442	354125,084	395539,647
443	354072,044	395521,651
462	354011,234	395552,304
1009	354018,262	395503,824
1104	354003,601	395544,213

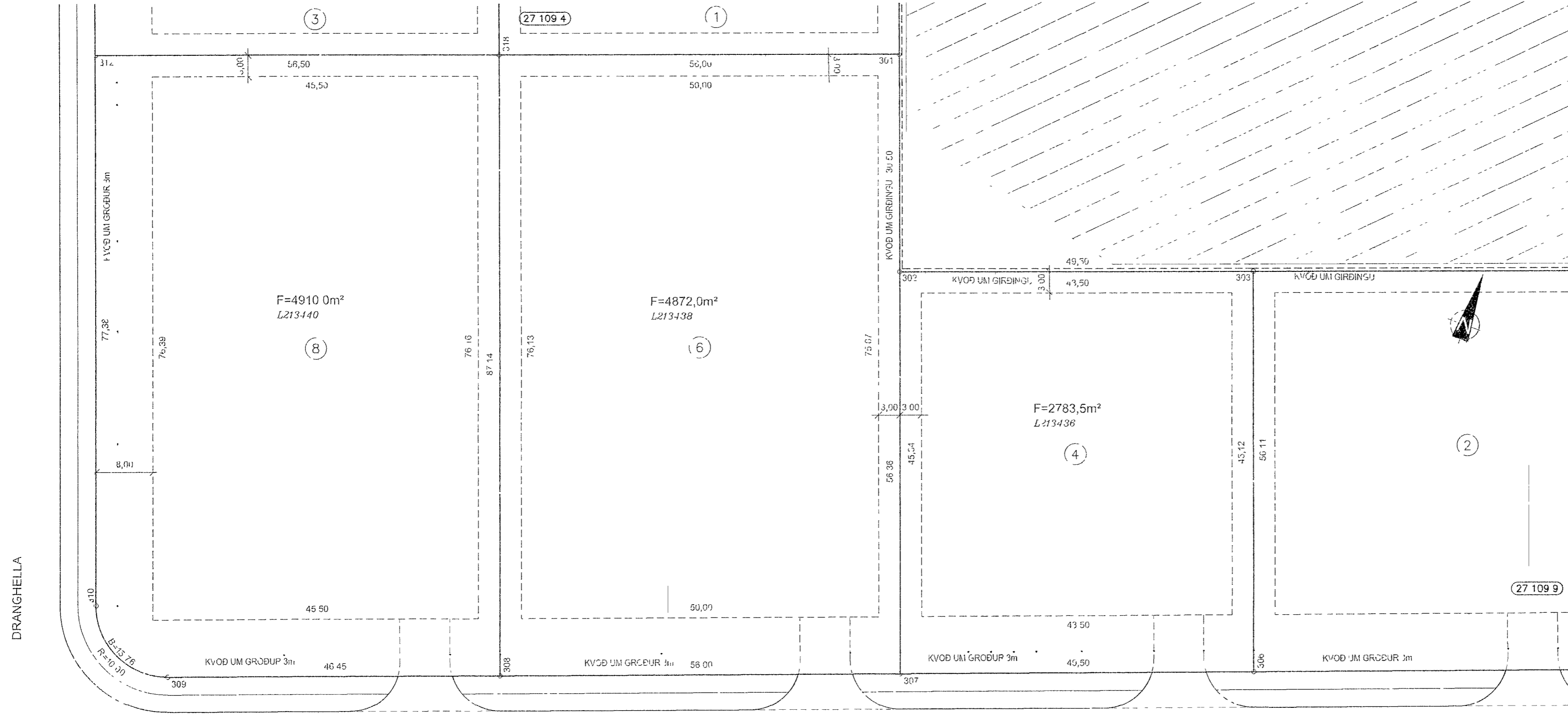

TUNGUHELLA

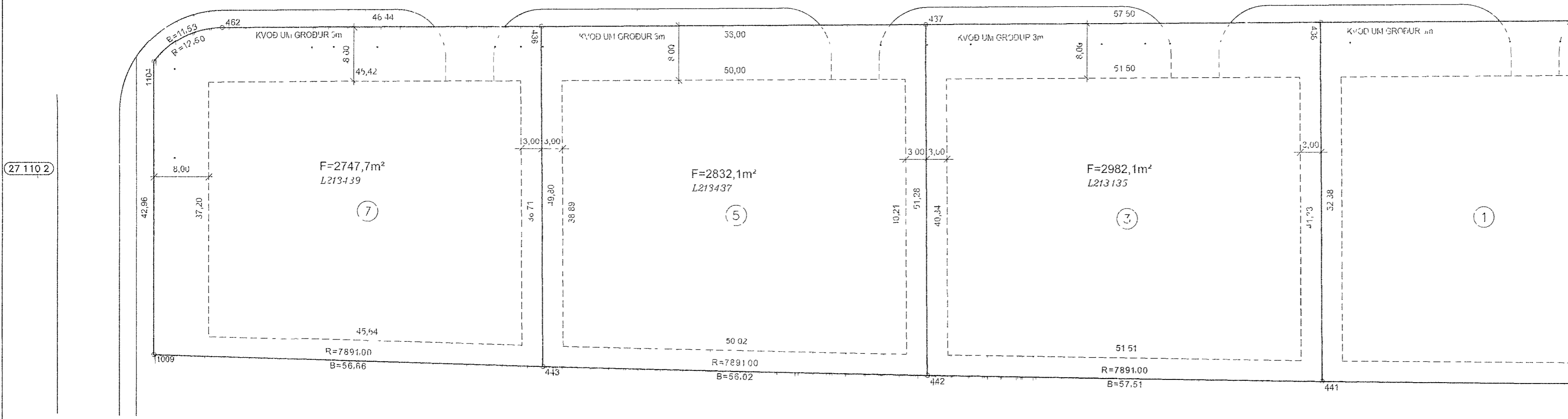

SKYRINGAR

- KVOD UM GIRDINGU
- OPID SVÆDI
- BINDANDI MORK BYGGINGAREITS
- HAFNARNS BYGGINGARPEI FUR
- NUMER LOBAR
- HUSAGERÐ, SJA SKILMALA
- NUMER AÐLIGGJANDI LOBABLADA, STAÐGREINIR
- LANDEIGNANUMER

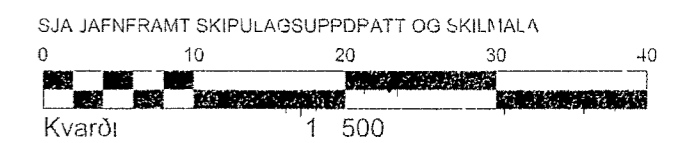

DEILISKIPULAG SAMÞYKKT I SKIPULAGS- OG BYGGINGARRAÐI 19 06 2007 OG I BÆJARSTJORN 26 06 2007

BREYTT DEILISKIPULAG SAMÞYKKT I SKIPULAGS- OG BYGGINGARRAÐI 01 02 2022

MÆLIBLAÐ 27 110 1

TEIKNING NR 412 048

TUNGUHELLA 3,4,5,6,7 OG 8

