

Samþykkt á fundi bygginga-
nefndar þ. 9/9 1981
BYGGINGAFULLTRÚÐIN
Í HAFNARFIRDI
/Sigrún

Frágangur í samræmi við
draumamála rýfingart F.S.J.

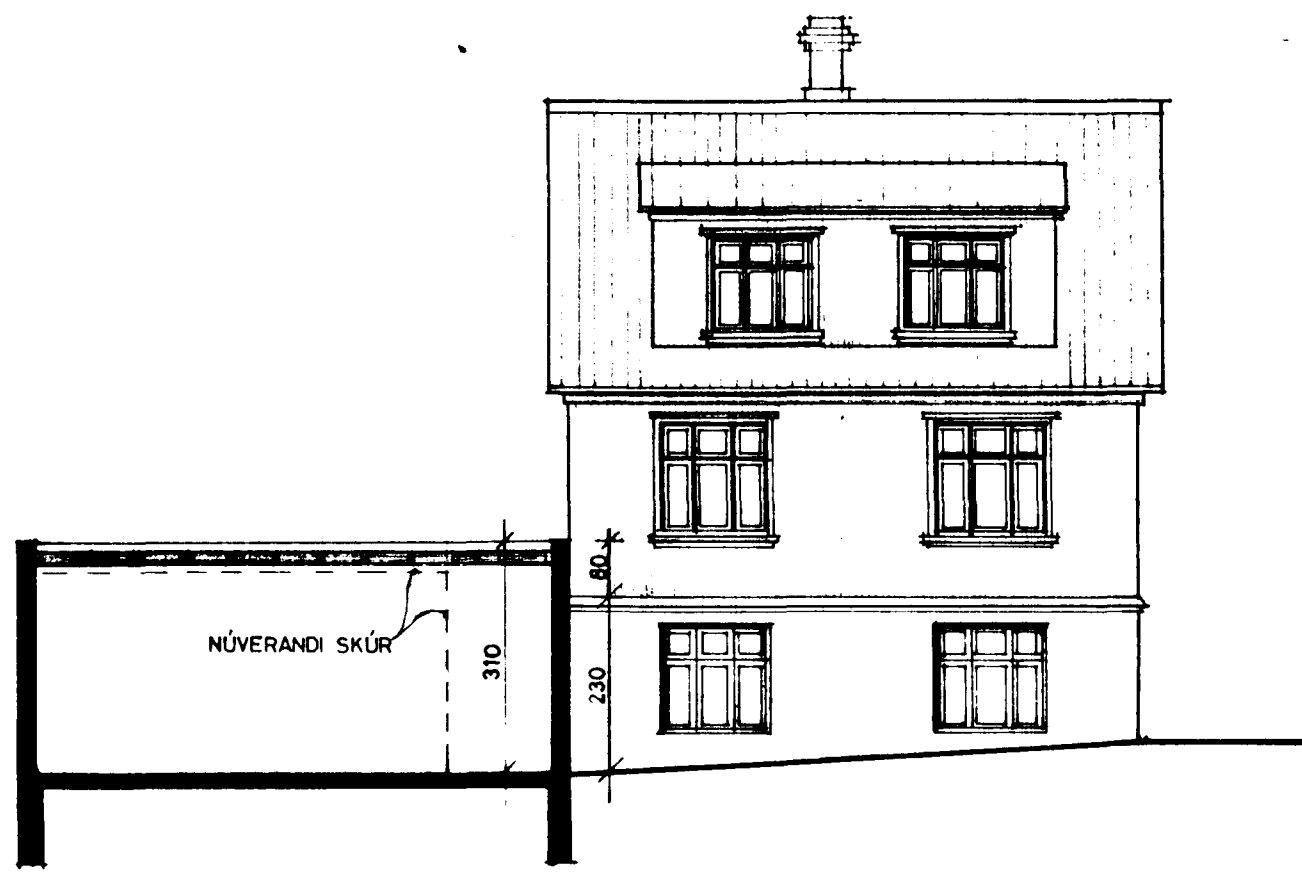

SNID Í BÍLSKÚR 1:100

SUÐVESTURHLIÐ 1:100

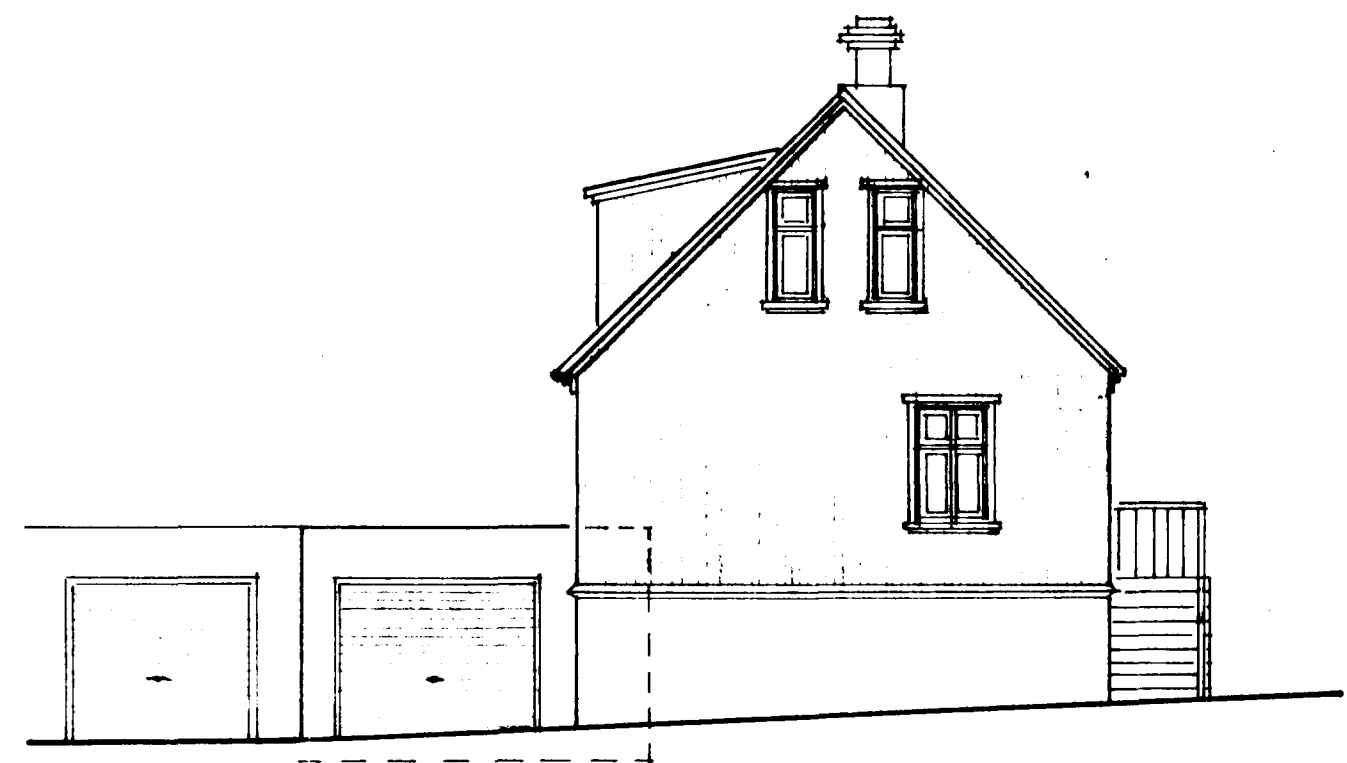

SUÐAUSTURGAEL 1:100

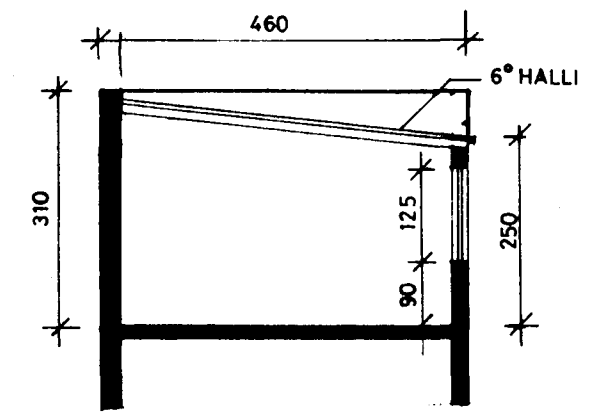

SNID Í BÍLSKÚR 1:100

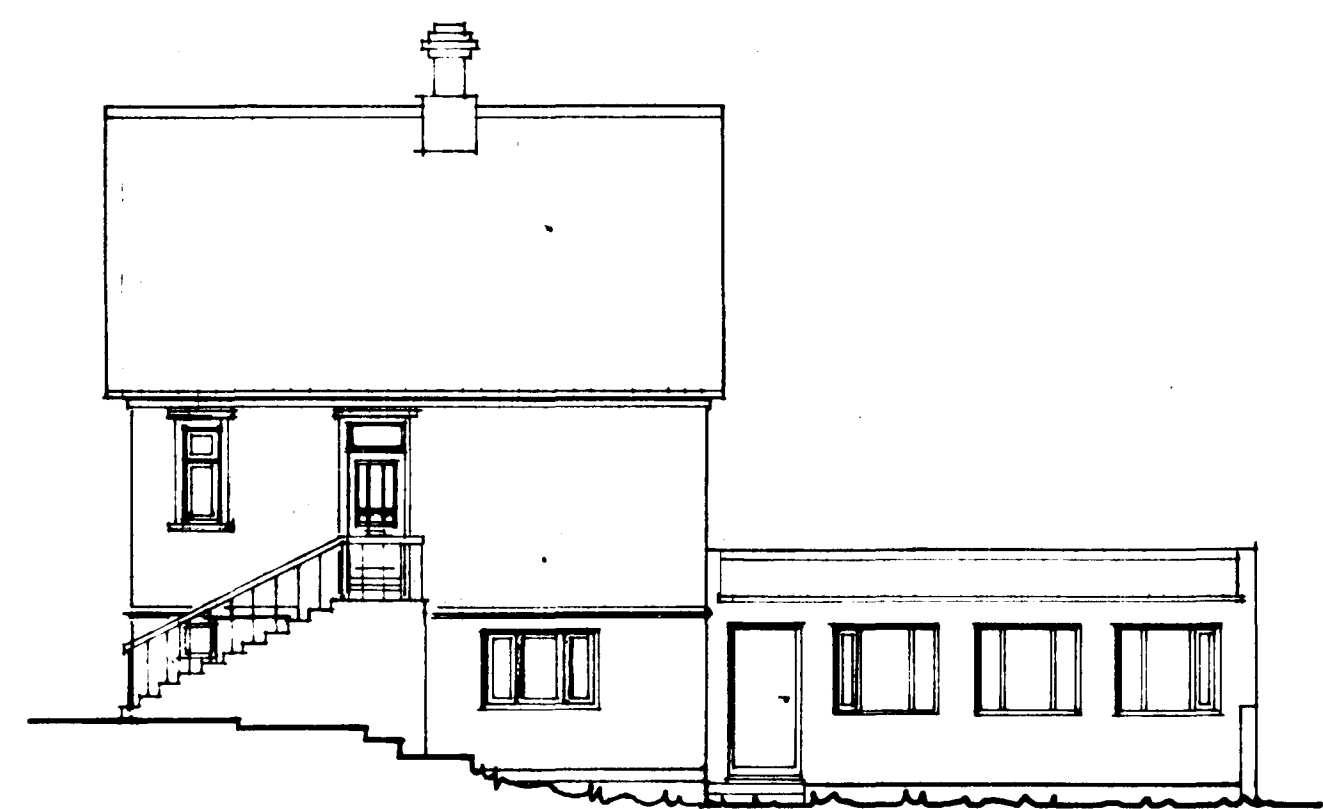

NORÐAUSTURHLIÐ 1:100

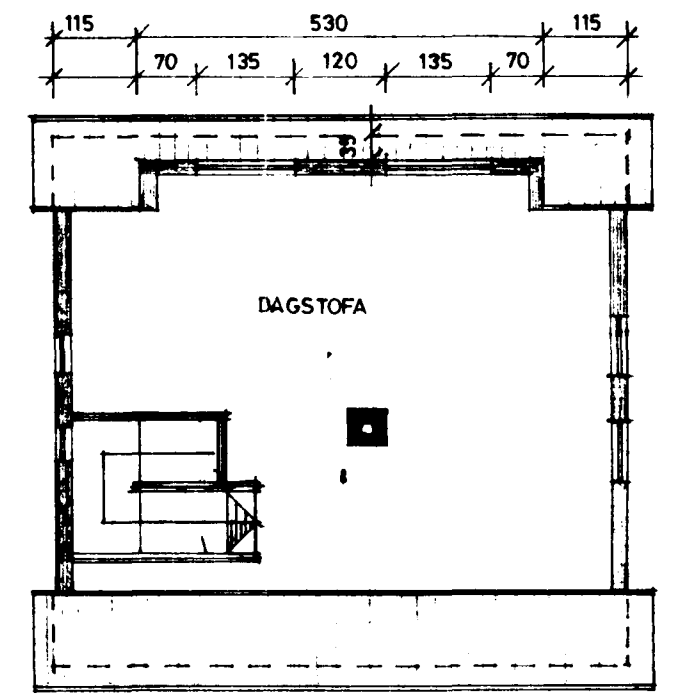

GRUNNMYND RISHÆÐAR 1:100

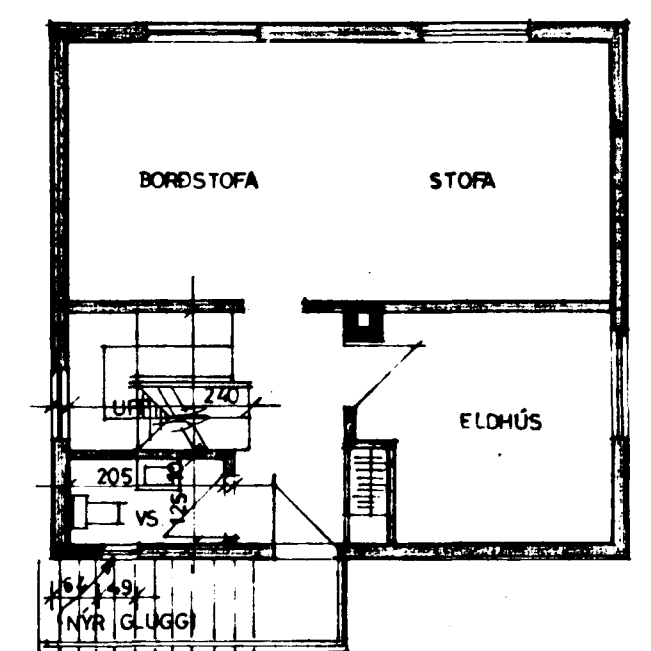

GRUNNMYND HÆÐAR 1:100

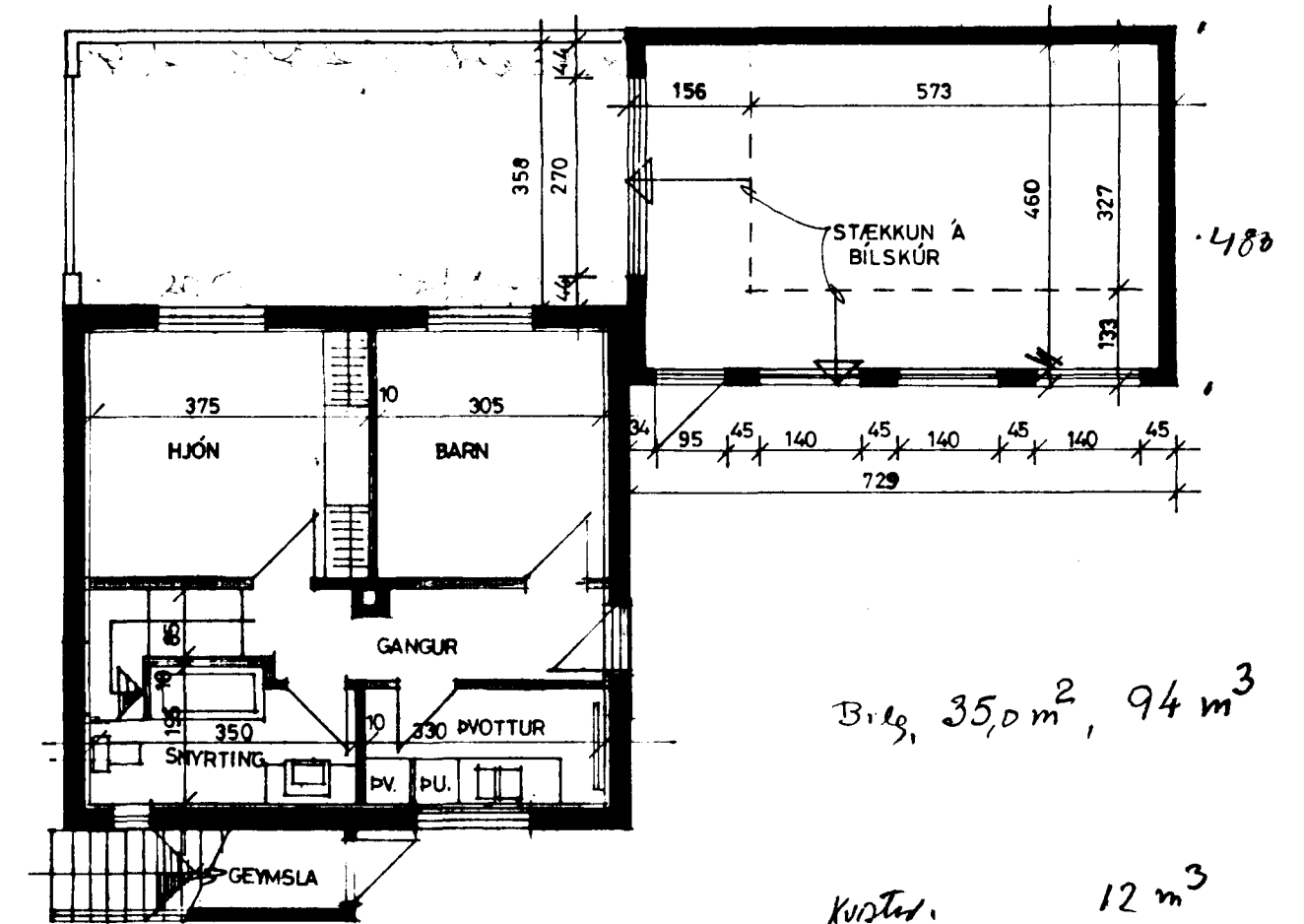

GRUNNMYND KJALLARA OG BÍLSKÚRS 1:100

Brú, 35,0 m², 94 m³

Kustur: 12 m³

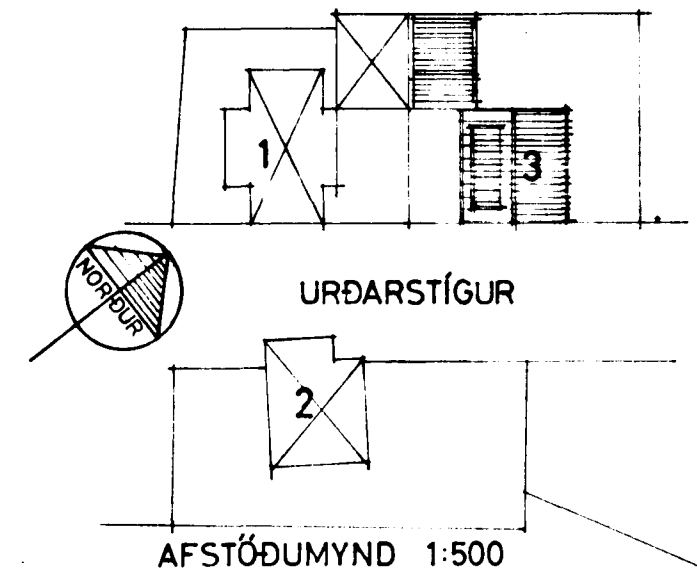

AFSTÖÐUMYND 1:500

8970 0020 01
02

PÁLL V. BJARNASON, ARKITEKT FÁI
HRINGBRAUT 56, HAFNARIRÐI, SÍMI, 543 55
KVARDI 1:100 1:500 DAGS ÁGÚST 1981 TEIKN. *P.V.*

URÐARSTÍGUR 3; HAFNARFIRDI, EINBYLISHÚS
KVISTUR, STÆKKUN Á BÍLSKÚR

Páll V. Bjarnason **112.01**