

Samþykkt á fundi bygginga-  
nefndar þ. 3/2 1993  
BYGGINGAFULLTRÚINN  
HAFNARFIRDI  
Sigbj. Helld

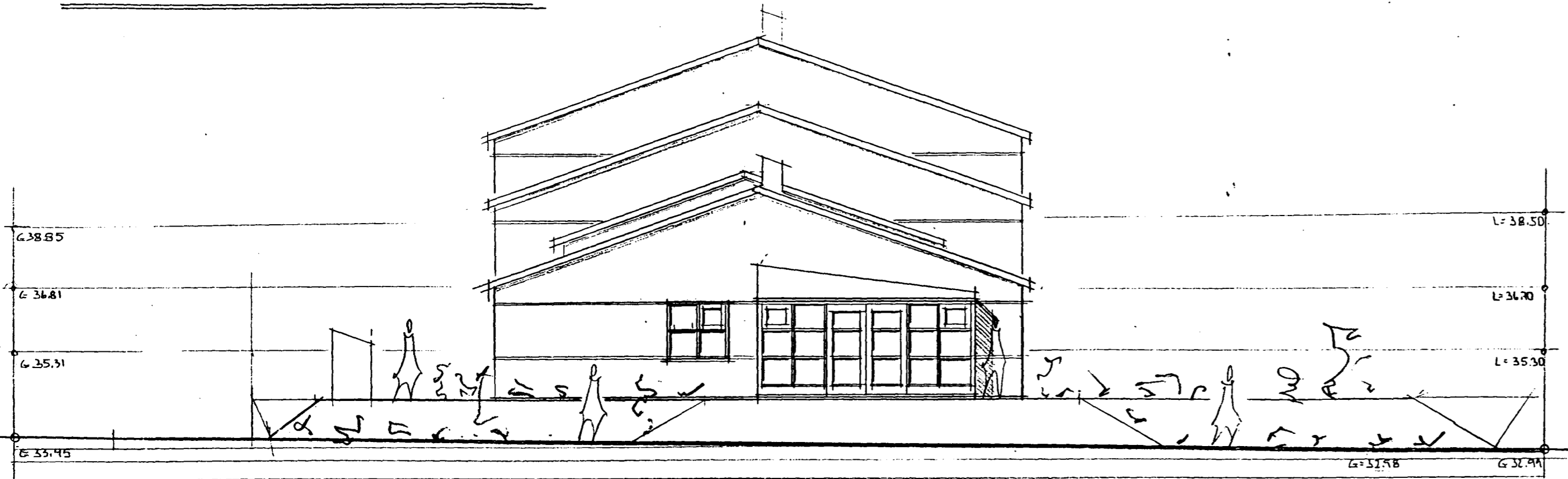

ÚTLIT NORÐ-VESTUR M=1:100

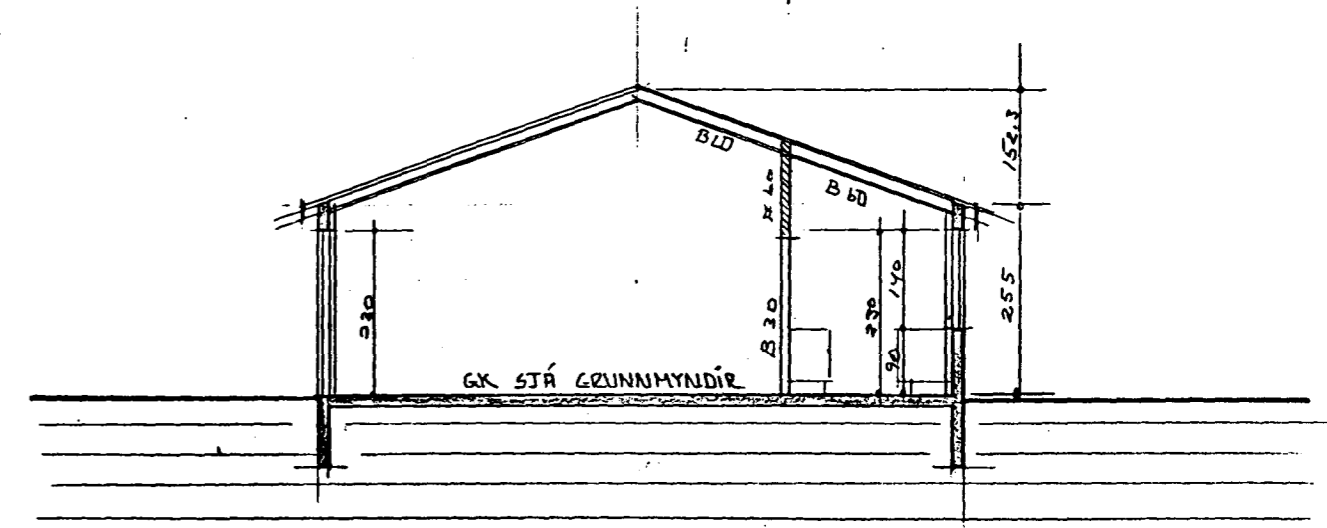

MÆRSNÍÐ Í BÍLGEYMSLU M=1:100

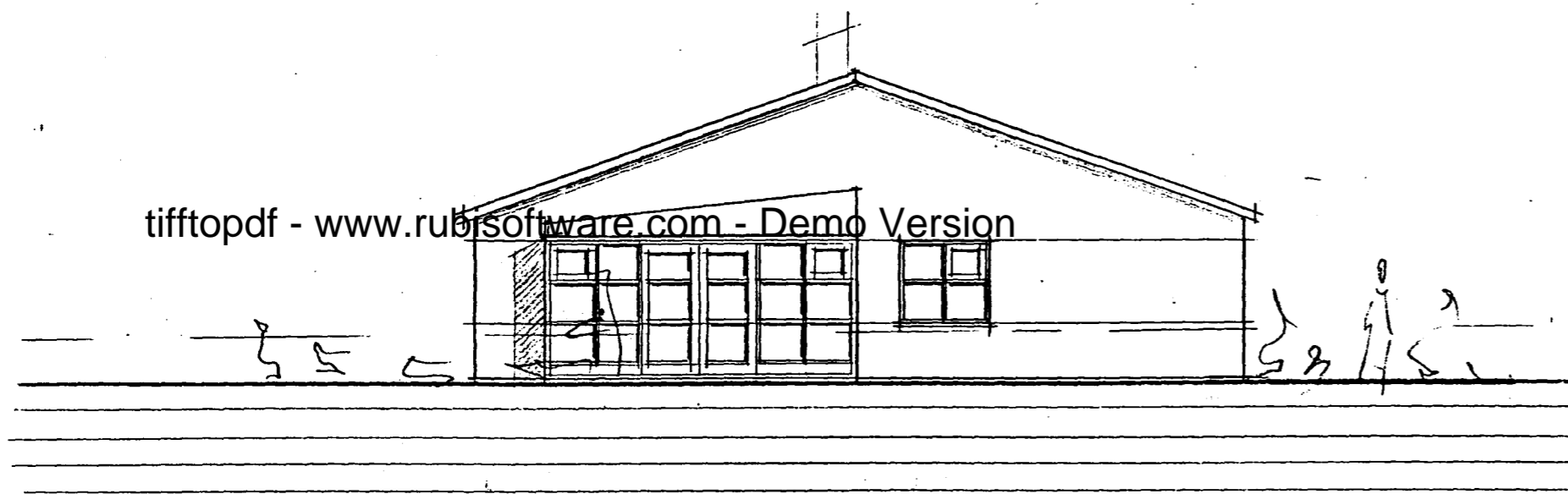

ÚTLIT SUÐ-VESTUR M=1:100

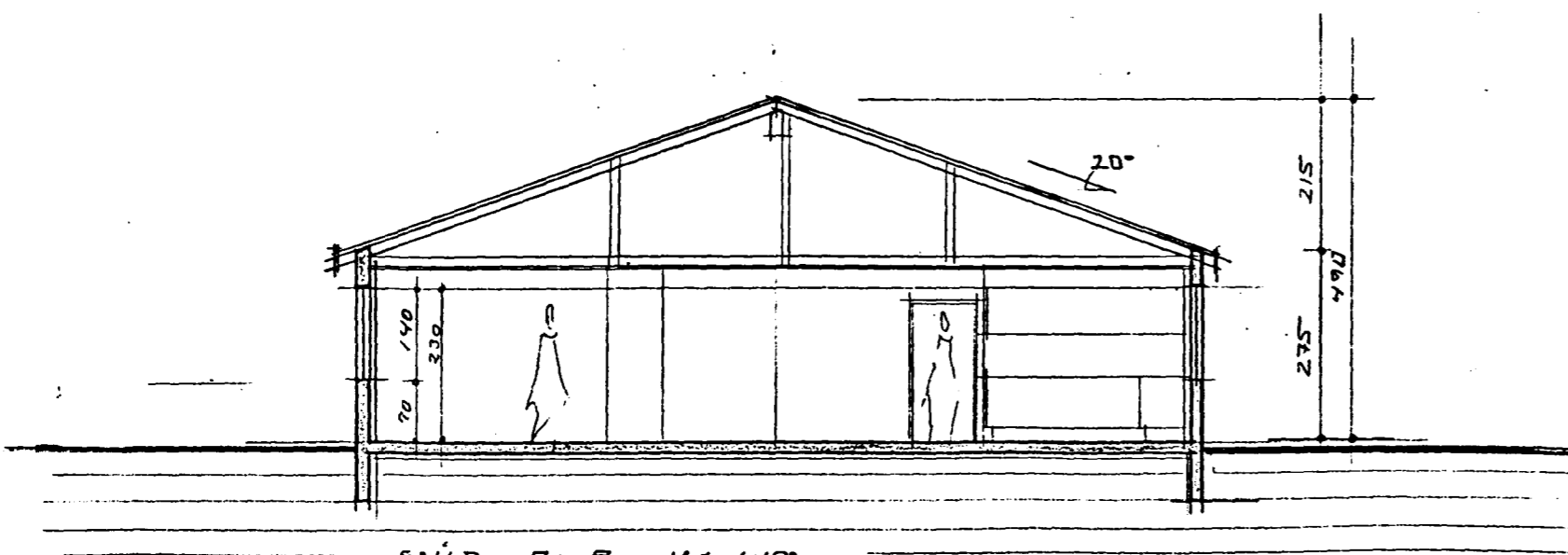

SNÍÐ A-A M=1:100

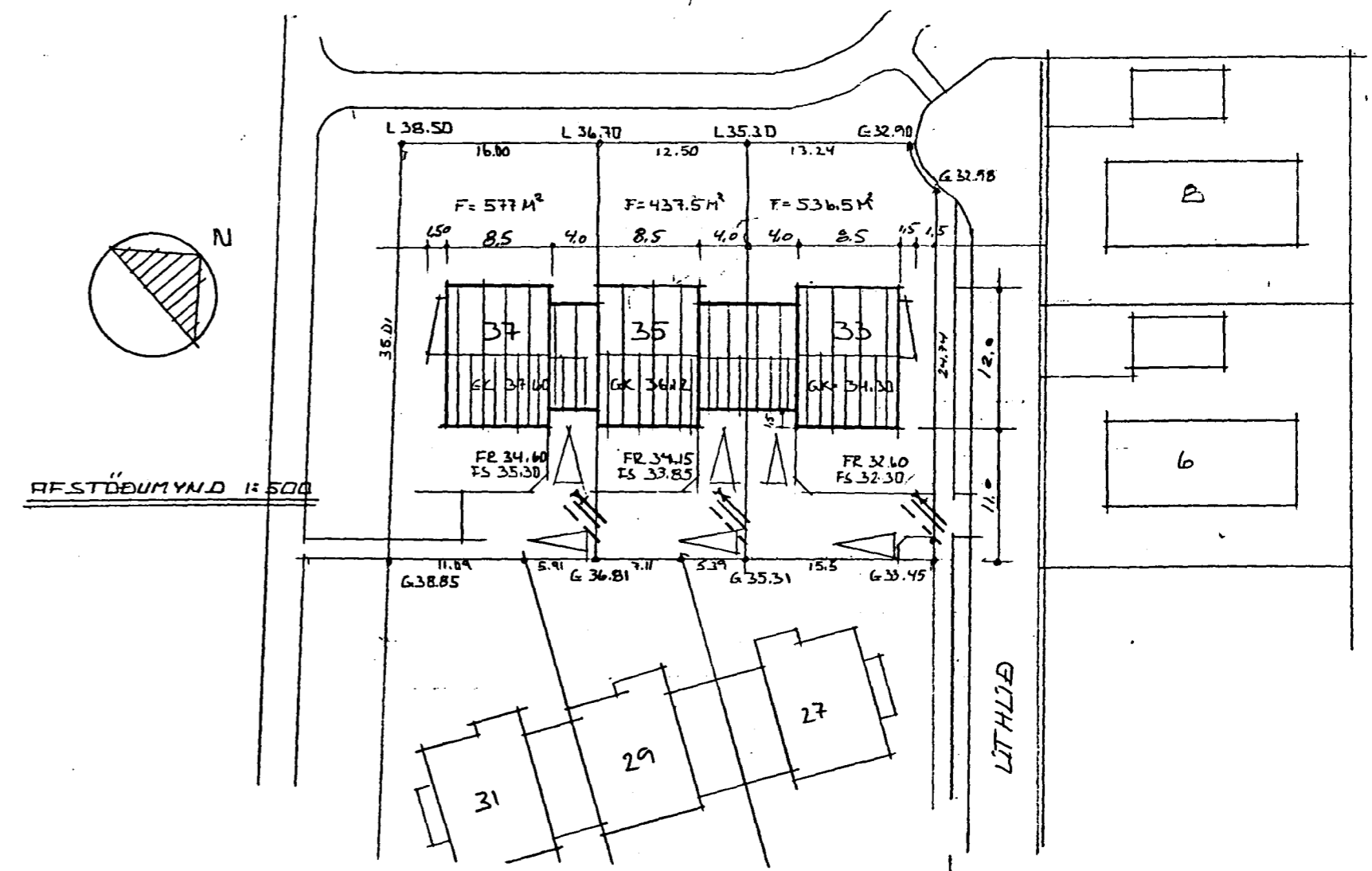

STÆRÐIR	NR 33		NR 35		NR 27	
	M <sup>2</sup>	M <sup>3</sup>	M <sup>2</sup>	M <sup>3</sup>	M <sup>2</sup>	M <sup>3</sup>
ÍBÚÐ	1064	400	103.8	393	1064	400
BÍLÉ + GETMSLA	34	112	34	112	34	112
SAMTALS	1401	512	137.8	505	1401	512

BYGGINGALÝSING:  
HÁLSIN ERU STAÐSTEVPT Á HEFABUNDNUM HATT  
ÞAKFANI: ÞÁRLUTAN I ÞAKFAPPI I NY'KLEÐUÞJG I SPERLIE.  
LÖBIR SKULU LEIÐTAR I SAMRÁÐI VIB BYGGINGAFULLTRÚN

ÚTHLÍÐ NR. 33-35-37

NR. 4

GRAFMYNDIR, AFSTÖÐUMYND, SNÍÐ  
INGI GUNNAR ÞÓRÐARSON BYGGINGAÆFR 8 FI  
EYJARÁRKA 18 ÞUL 5-73323

MKV. 1:500, 1:100  
DAGJ. 28.01.93

*Ingó G. Þórhákon*