

1

4

3

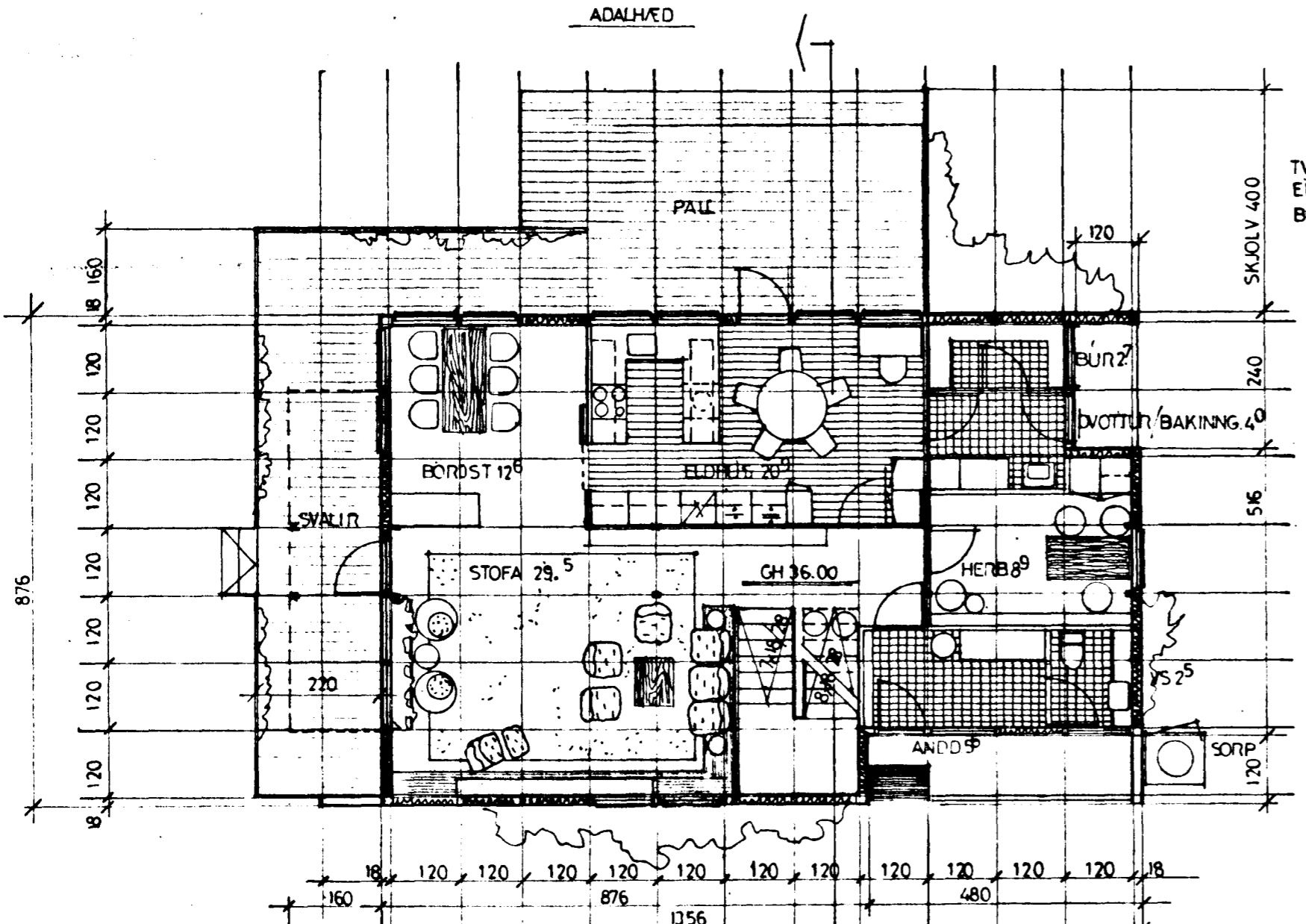

TVÍLYFT TIMBUR-
EININGARHÚS Á STEYPTUM GRUNNI
BEISAD AD UTAN, JARN Á ÞAKI

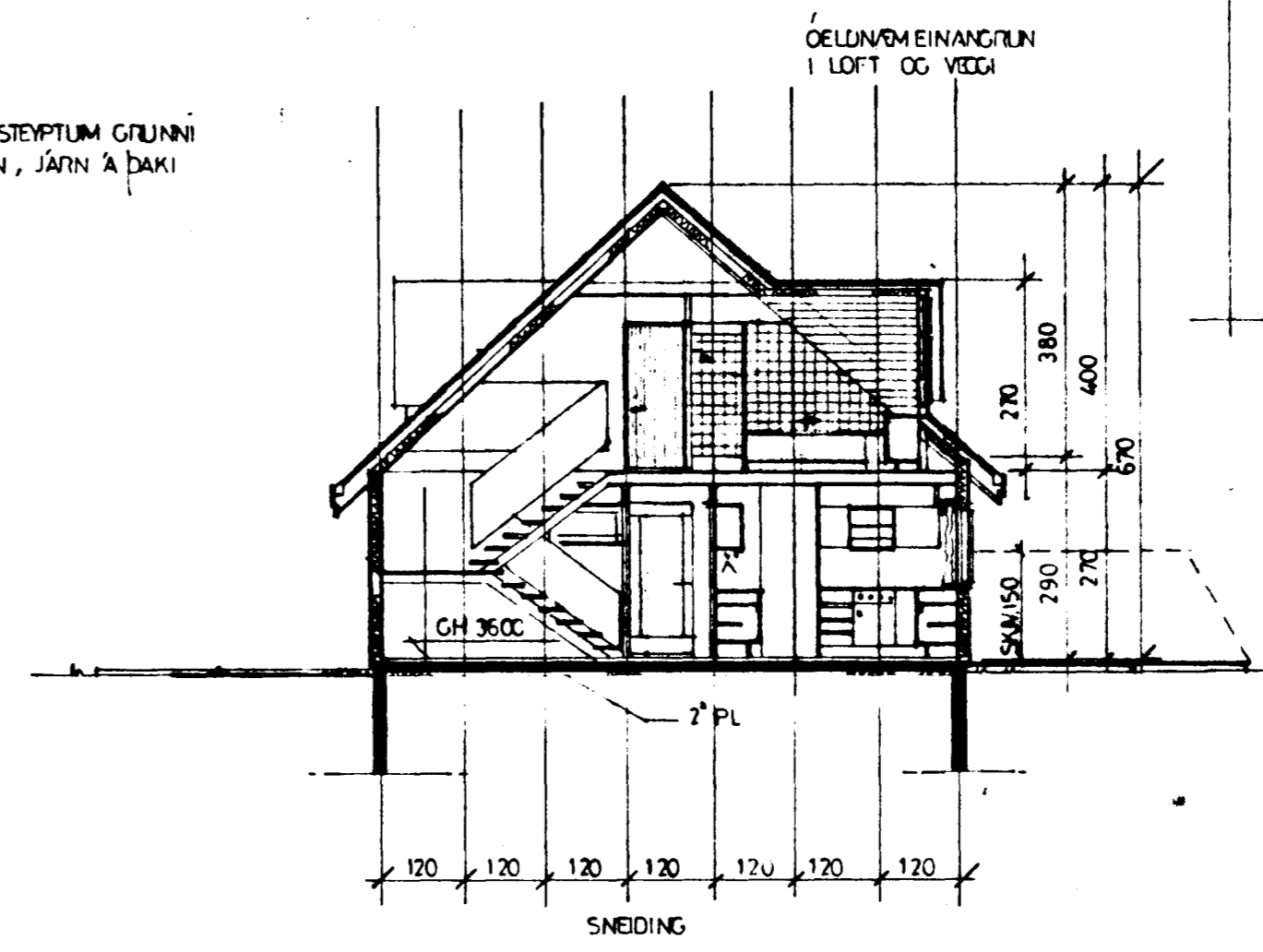

Samþykkt á fundi bygginga-
nefndar þ. 28/7 1982
BYGGINGAFULLTRÚINN
I HAFNARFIRÐI
S. S. S. S.

tifftopdf - www.rubissoftware.com - Demo Version

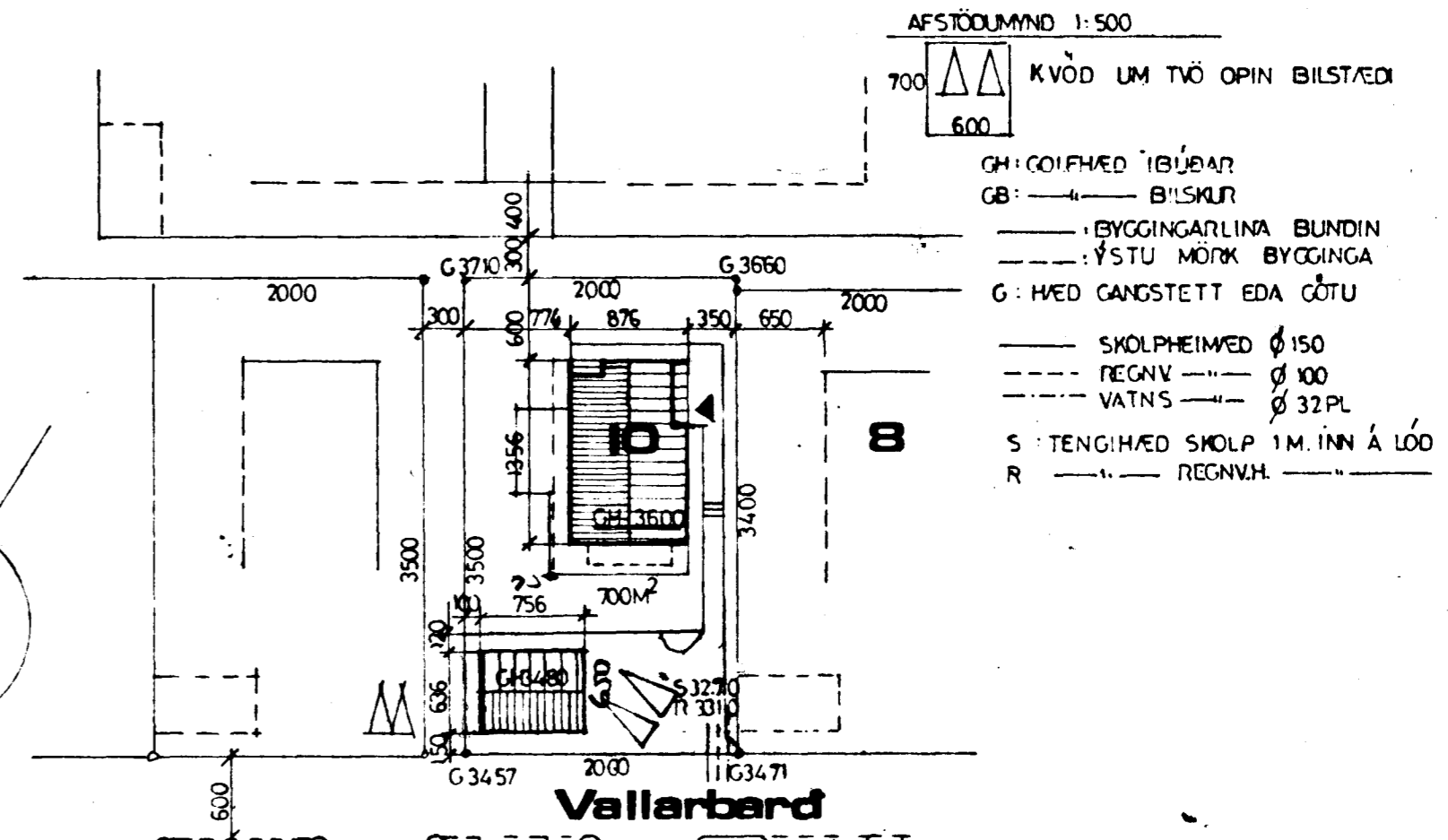
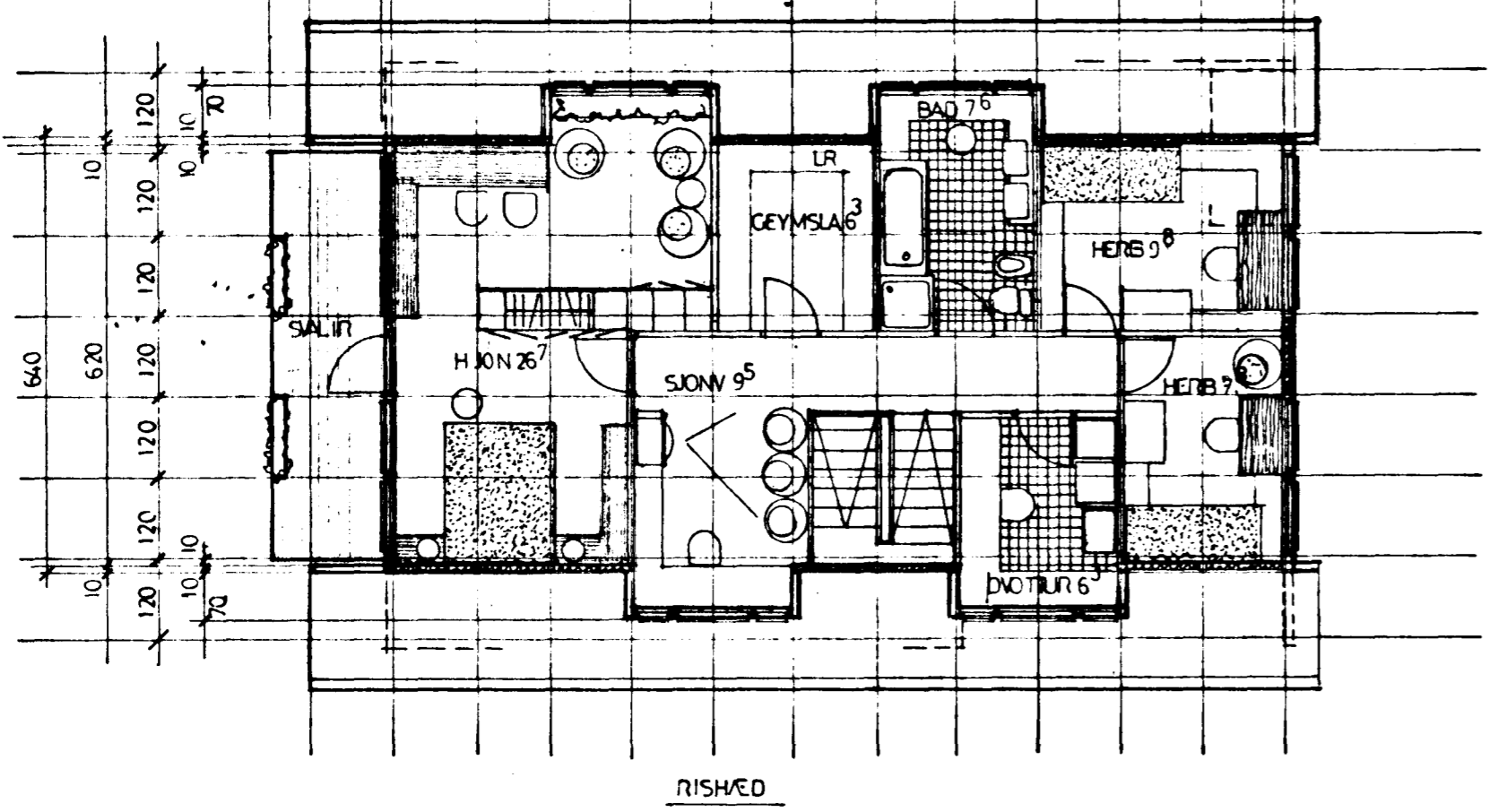

AFSTÖÐUMYND 1:500
KVÖÐ UM TVÖ OPIN BILSTÆÐI
GH: GOLFHÆÐ TÍBÚÐAR
GB: BILSKILUR
BYGGINGARLINA BUNDIN
YSTU MÖRK BYGGINGA
G: HÆÐ GANGSTETT EDA GÖTU
SKOLPHÆMED Ø 150
REGNV. Ø 100
VATNS Ø 32 PL
S: TENGIHÆÐ SKOLP 1M. INN Á LÖD
R: REGNV.H.

9030-0100-01

EININGARHÚS FRA HÚSEININGAR 1/2 Á SIGLUFIRÐI VEGID MEDALGILDI K < 1.0 W/M ² LOFT EINANGRAD M/5' K < 0.3 GOLF M/2 ¹ PLAST K < 0.4	HÆÐ + RIS = SAMTALS (BRÚTTÓ) $110^1 + 9.5 = 204.6 \text{ M}^2$ BR. RÚMMÁL 525 M ³		MÆLIKV. 1:100 / 1:500 DAGS/TEIKNAD: JULI 82 AVO HÖNNUN:	BREYTT: SIGN: [Signature] TEIKNISTOFAN AVO. A. VIDAR OLSEN TFR. BORGARTUNI 18 RVK. S. 11860	VERKBEFNI: EYÓLFUR HARALDSSON VALLARBARD 10 HAFNARFIRÐI TEIKNING: GRUNNMYNDIR SNEIÐING AFSTADA	VERK NR. 764 TEIKN NR. 100
---	--	--	---	--	---	-------------------------------

4

3