

Samykt á fundi bygginga-  
nefndar p. 21.08.1991

BYGGINGAFLUTNINGUR  
I HAFNARFIRDI

Sigurbjörg Hall

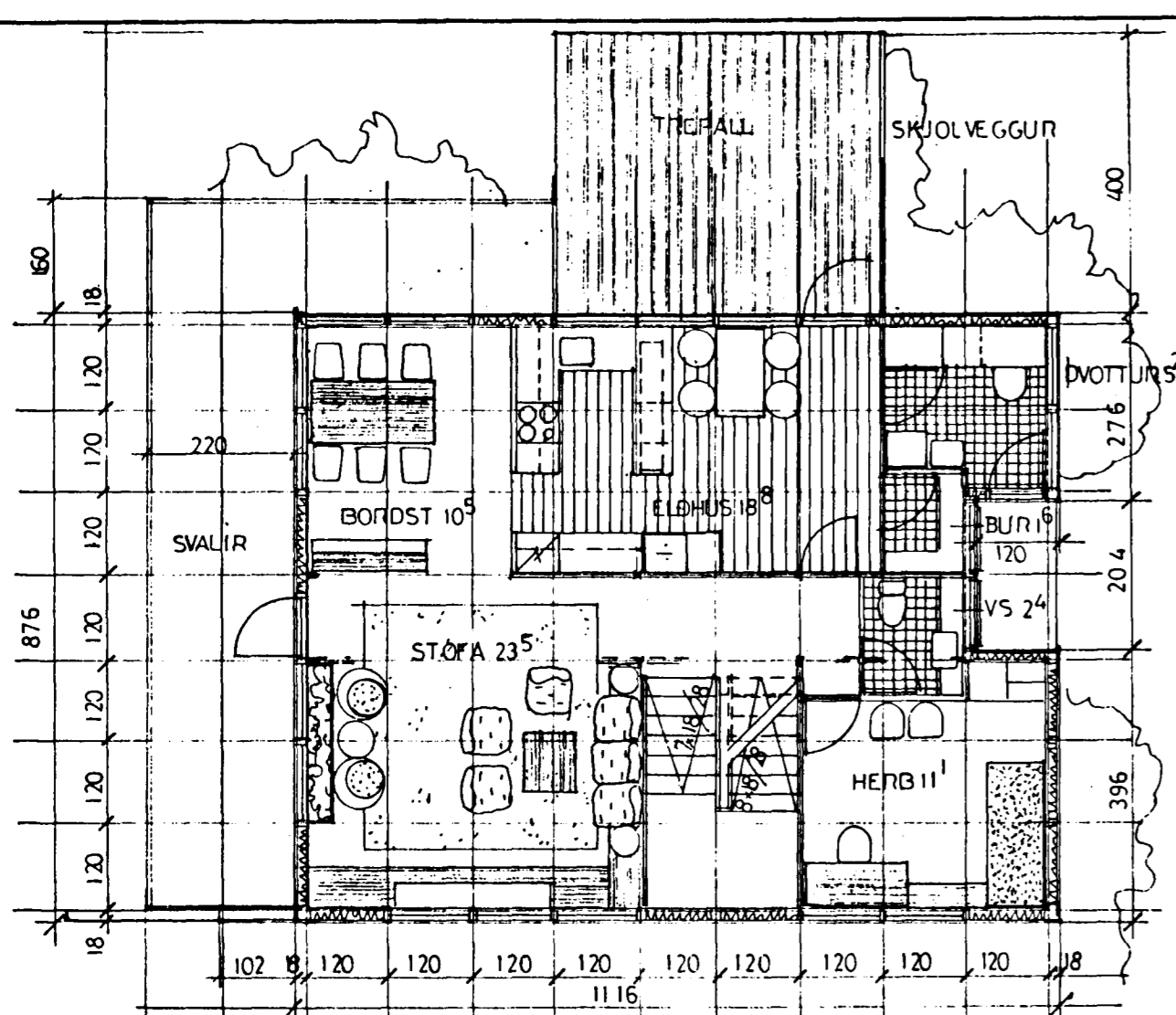

EININGARHUS UR TRE  
A STEYPTUM KJALLARA, BEISAD AD UTAN,  
JARN A ÞAK, HRAUNADUR KJALLARI.

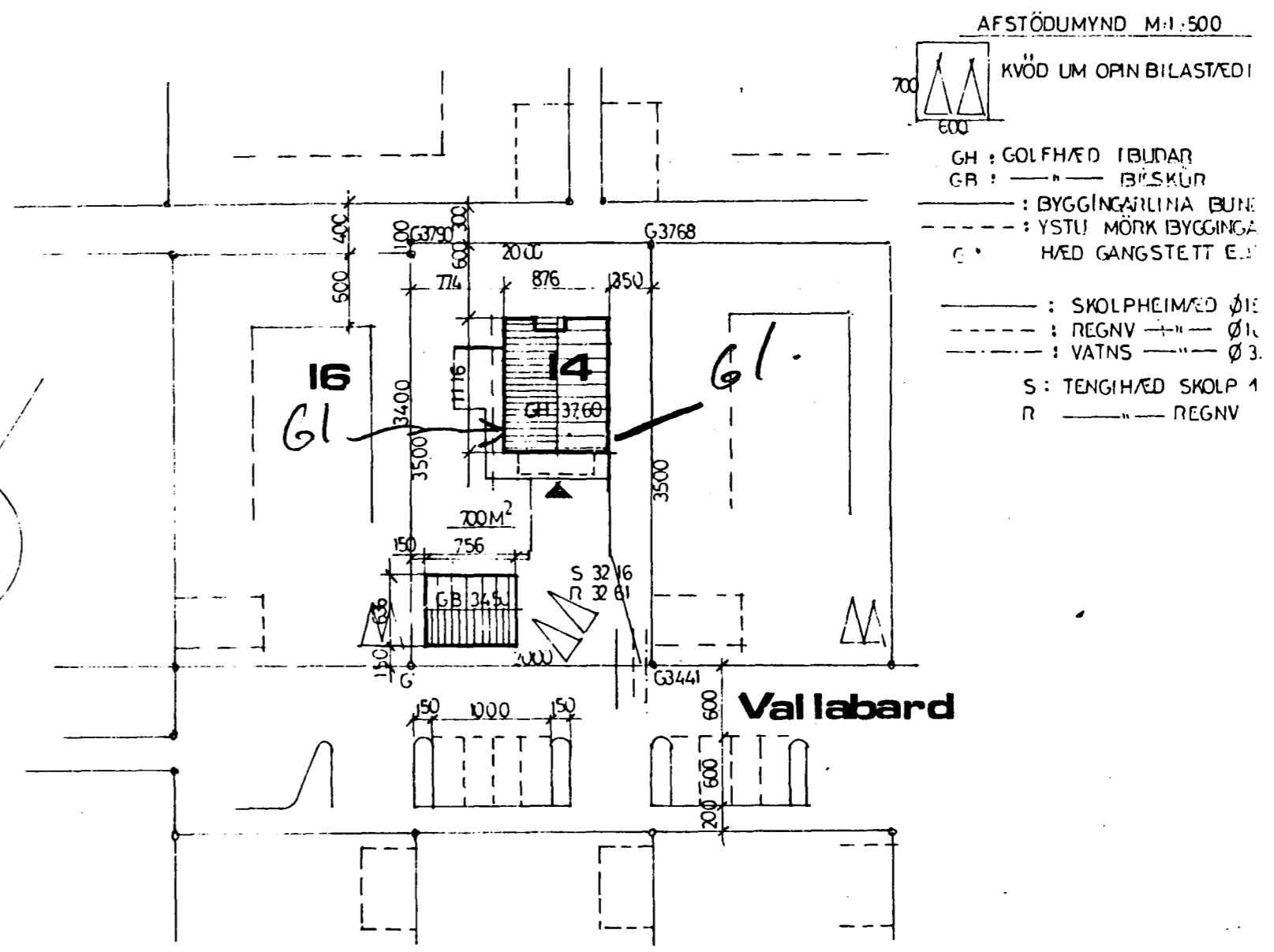
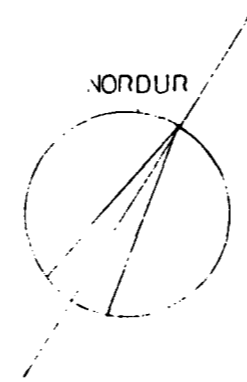
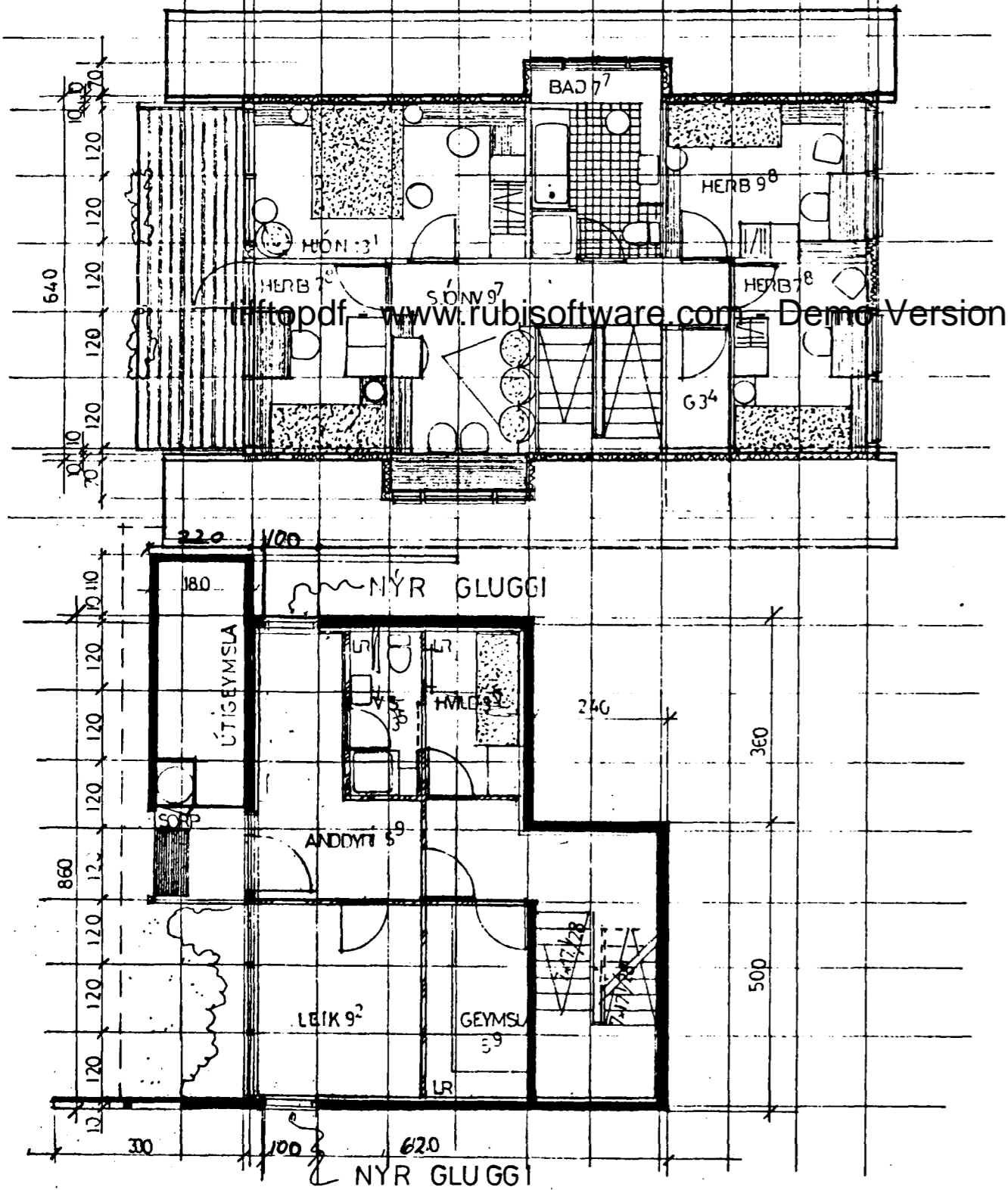
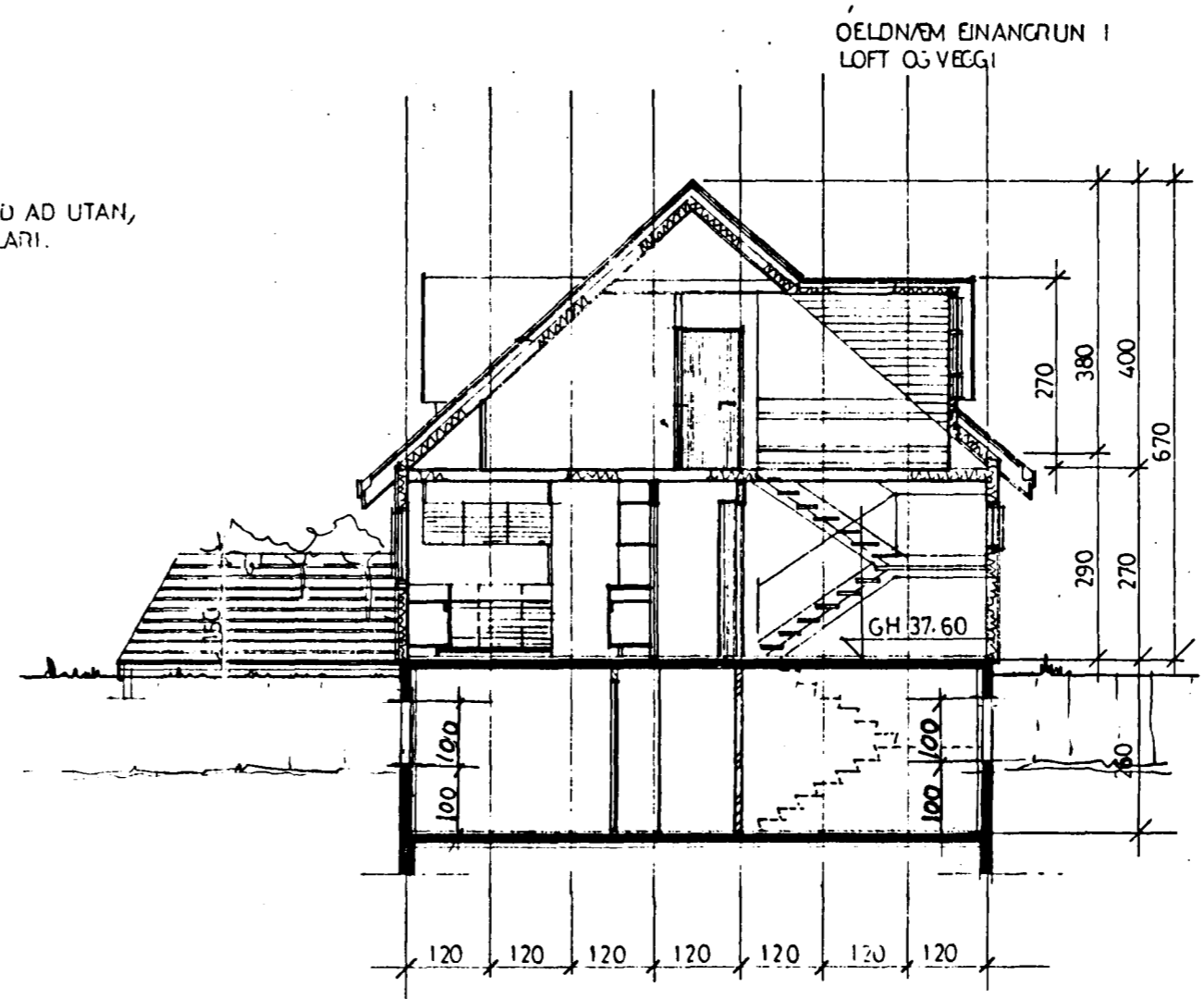

Kristján Ásgeirsson

BREYTT 10.08'91 GLUGGAR KRISTJÁN ÁSGEIRSSON FAI

INGARHUS FRA HUSEININGAR 1/2 A SIGLUFIRDI

VEGID MEDALGILDI  $K < 10 \frac{W}{M^2}$

LOFT EINANGRAD  $M/5^* K < 0.3$

GOLF ———  $M^2/PL K < 0.4$

FLATARMÁL (BRUTTO)

KJALLARI + HÆÐ + RIS = SAMTALS  
 $56 + 95 + 71 = 221 M^2$

RÚM MÁL BRUTTO: 598 M<sup>3</sup>

MÆLIKV:  
1:100 1:500

DAGS/TEIKNAD:  
DES 82 AVO

HÖNNUN:  
TEIKNISTOFAN AVO.  
A. VIDAR OLSEN TFR.  
BORGARTÚNI 18 RVK.  
S. 11860

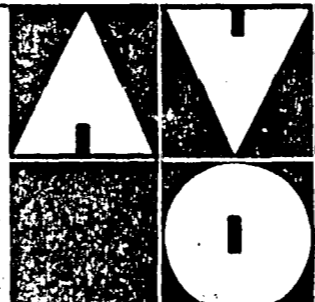

VERKEFNI:  
VALLABARD 14  
HAFNARFIRDI

TEIKNING:  
GRUNNMYNDIR  
SNEIDING  
AFSTÖÐUMYND