

Samþykkt á fundi bygginga-
nefndar þ. 5.5.1976
BYGGINGAFULLTRÚINN
Í HAFNARFIRÐI

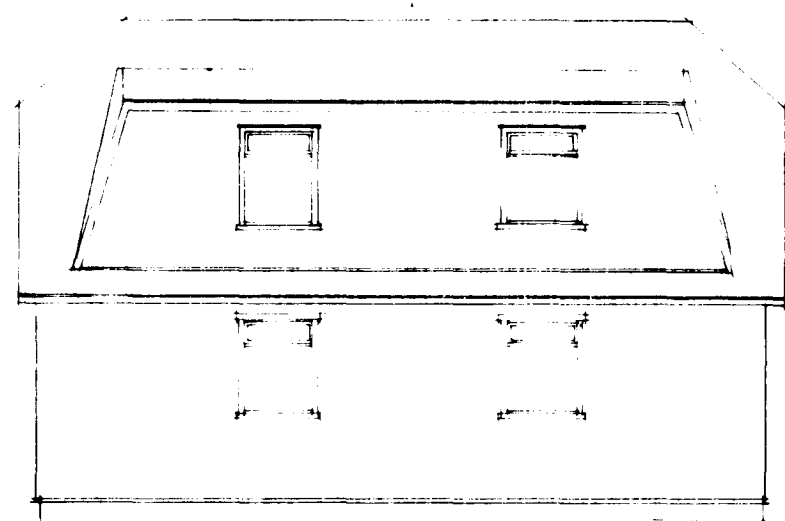

VESTUR

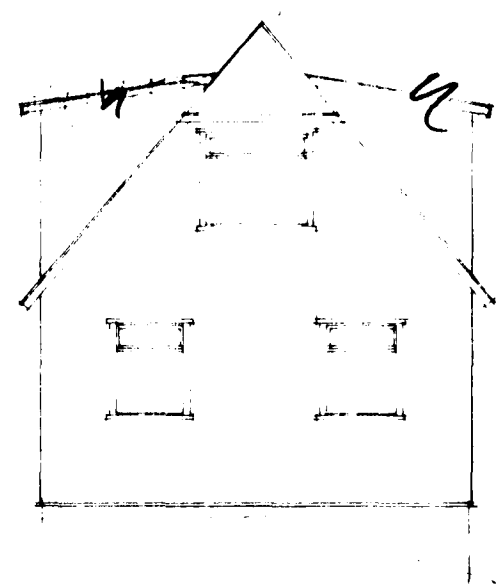

SUÐUR

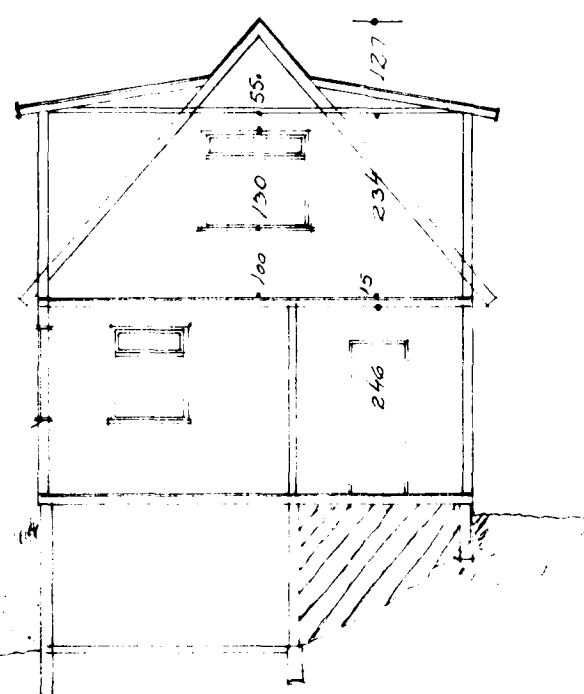

SKURÐMYND

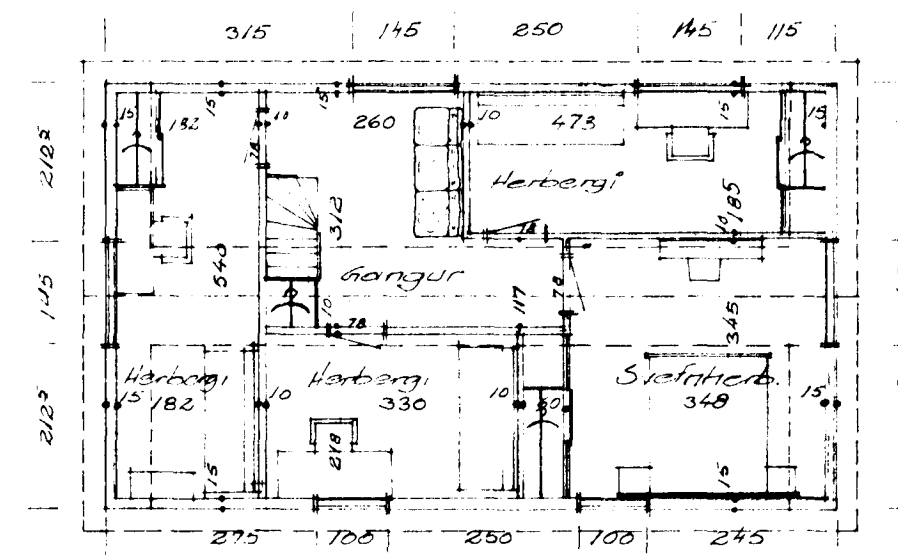

Ríshæð

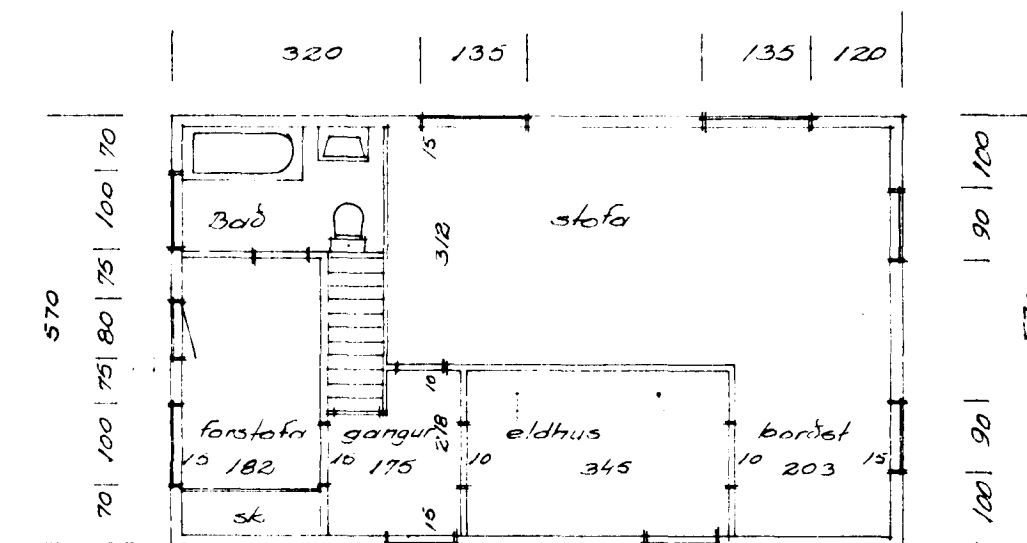

1. HÆÐ

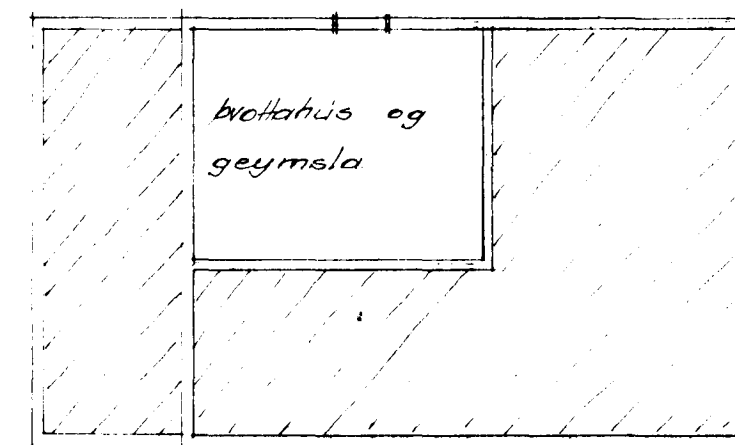

KJALLARI

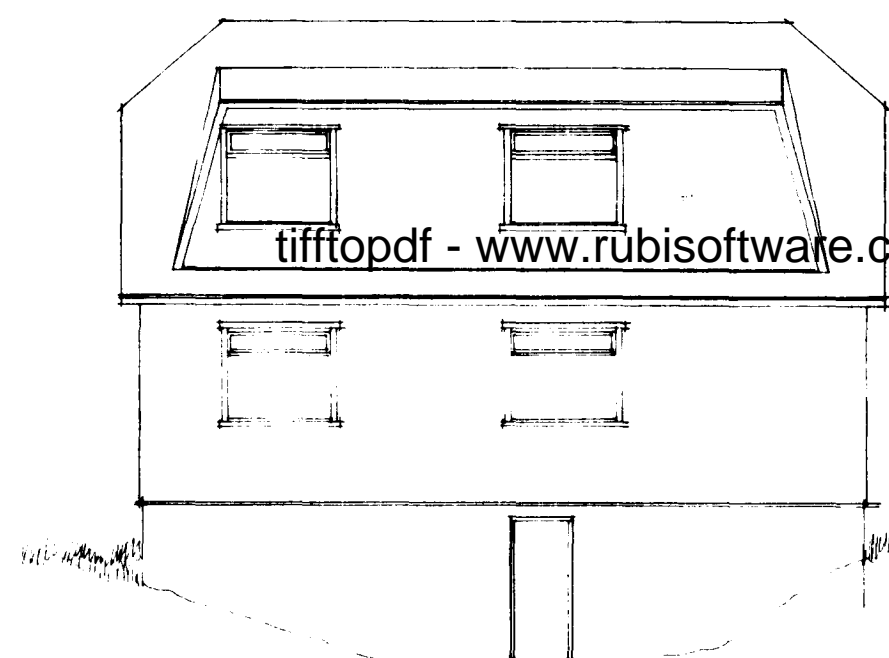

AUSTUR

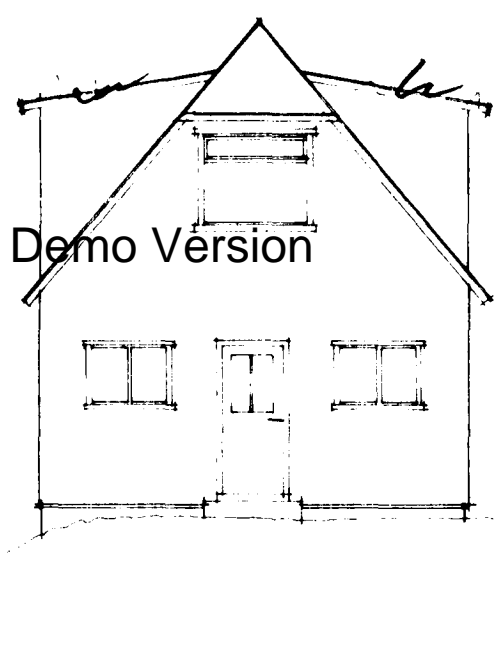

NORÐUR

Stakkur: 77 m³

$$\frac{360 \times 150}{2} \times 2,0 = 216 \times 2 = 432$$

$$2,2 \times 54 \times 1,81 = 213,5$$

$$432 + 213,5 = 645,5$$

ca. 64 m³

tiffopdf - www.rubissoftware.com - Demo Version

24.4.1976 Valmi og blízar veggir kvarta. D₂
 15.4.1976 Kvistir minnkadír og lakkadír D₁
 11.4.1976 Annari hæð braitt í ríshæð með kvistum bággja manna D₁

VESTURBRAUT 18 HAFNARFIRÐI
 Grunnmyndir, útlit og skurðmynd málkv 1:100
 Breiting: þaki lyft og 2. hæð fullmítt 20.3.1976

BALDVIN EINARSSON BYGGINGAFRÆÐINGUR S. 522 69 HAFNARFIRÐI
 Símanúmer: 21183121