

NORÐVESTUR 1:100

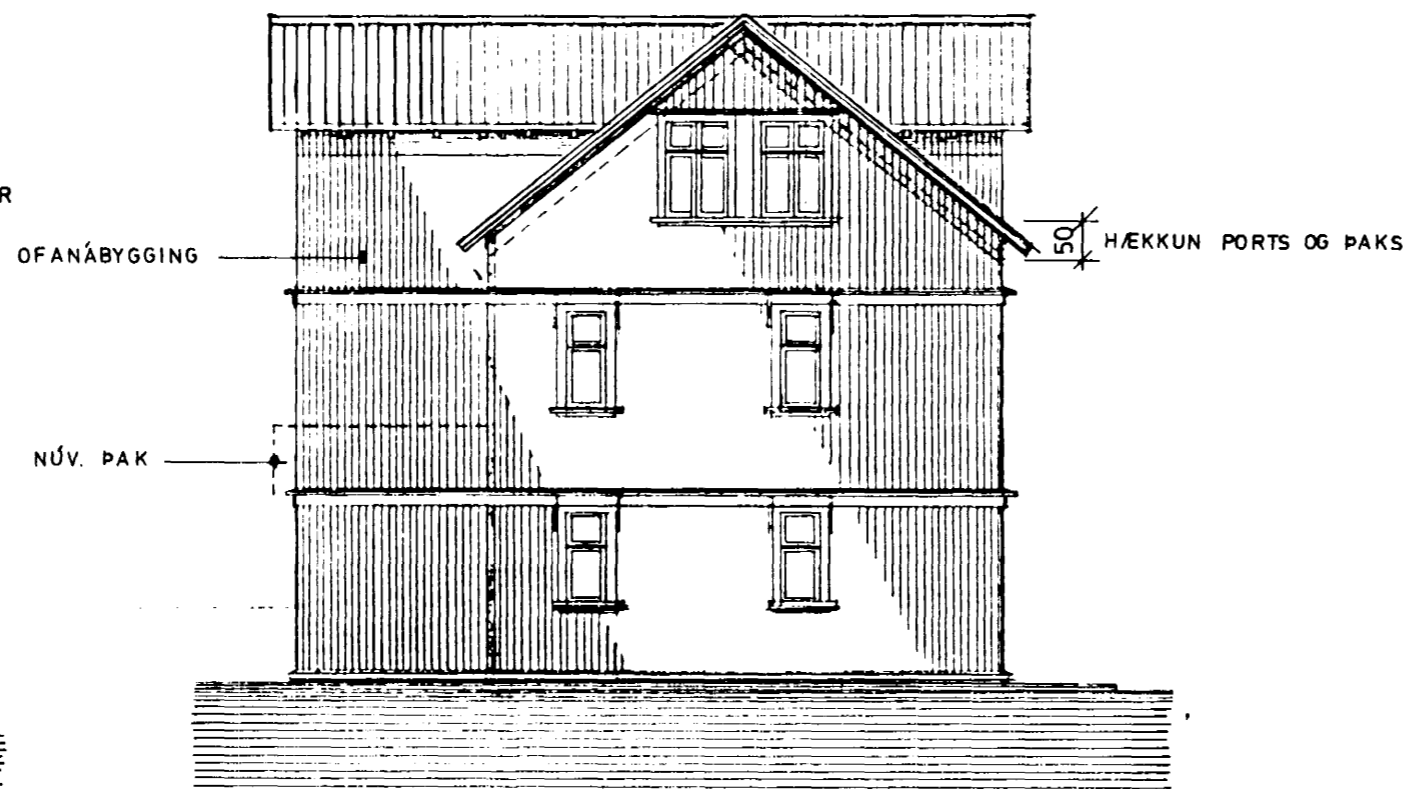

NORÐAUSTUR 1:100

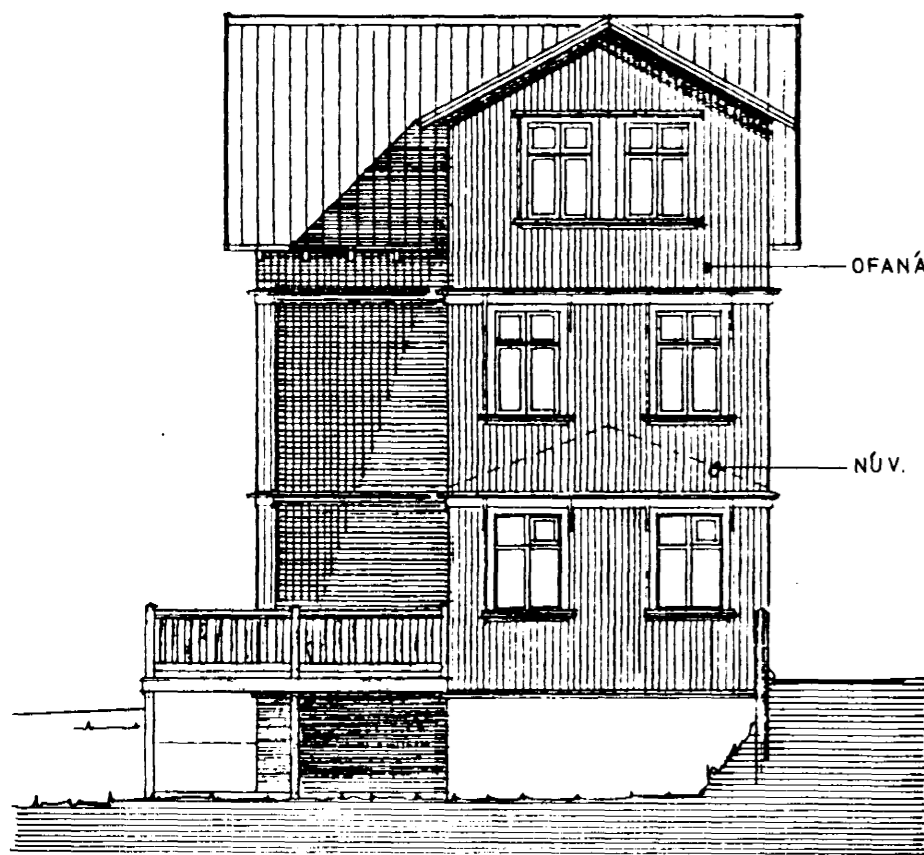

SUÐAUSTUR 1:100

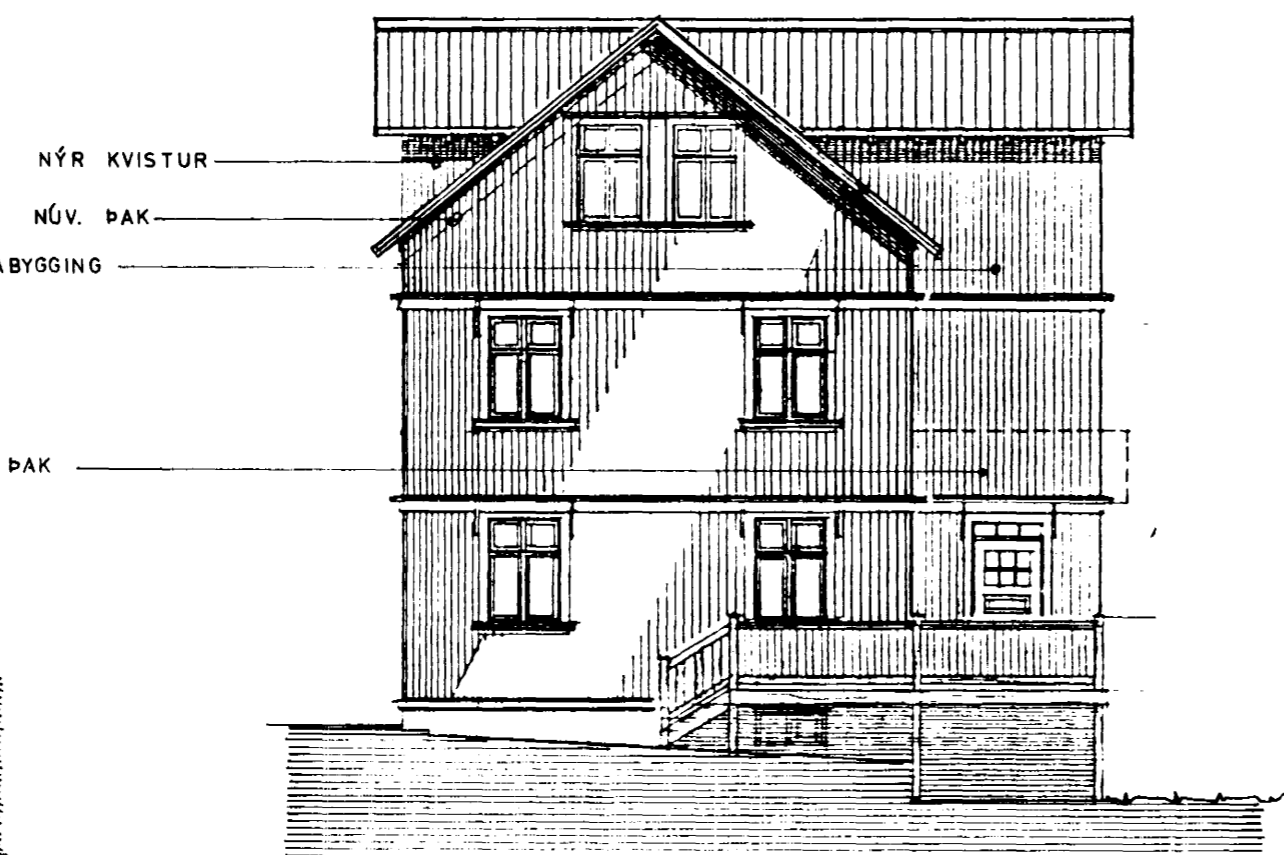

SUÐVESTUR 1:100

MÆNIR 8,79

PORT 6,08

GÓLF 5,38

GÓLF 2,69

GÓLF 0,00

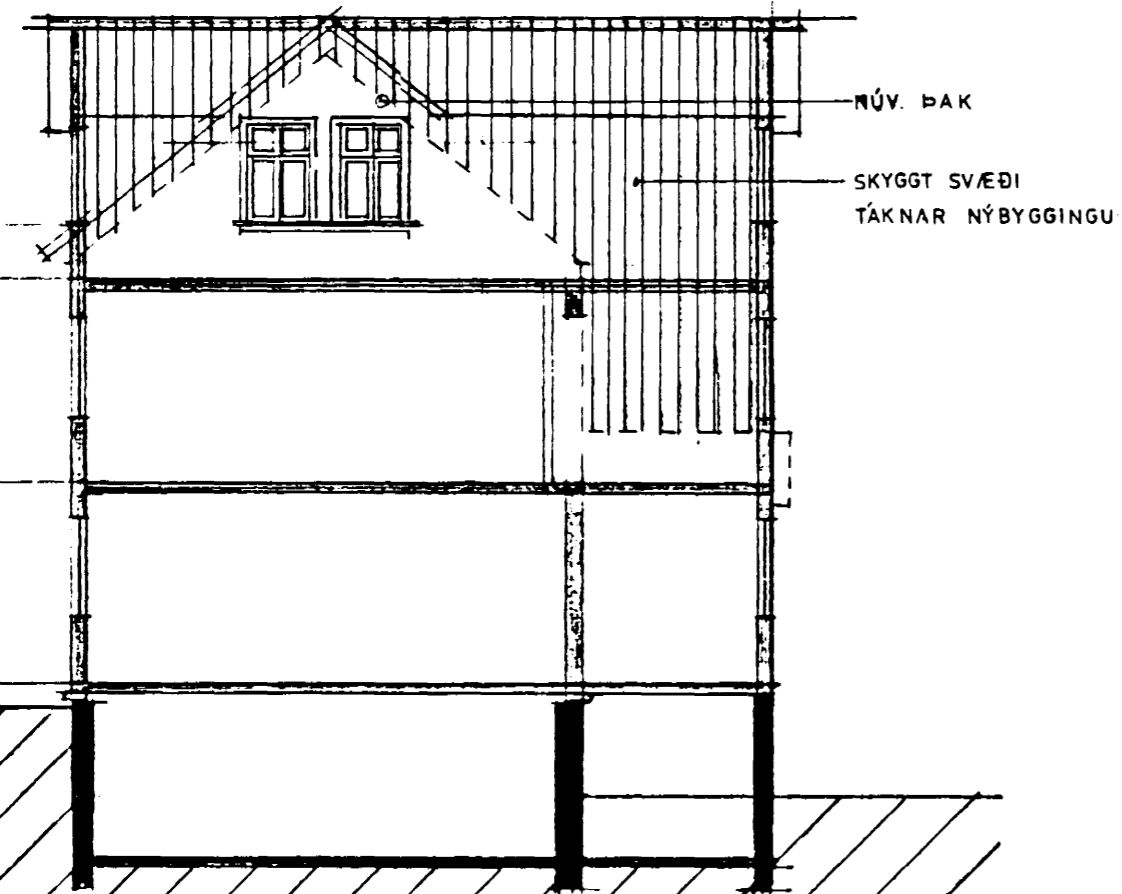

SNID 1:100

STÆÐARTÖLUR

	HEILD m ²	HEILD m ³	STÆKKUN m ²	STÆKKUN m ³
1. HÆÐ	55	148		
2. HÆÐ	55	148	10,5	28
RIS	49	191	29	99
SAMTALS	159m ²	487m ³	39,5m ²	127m ³

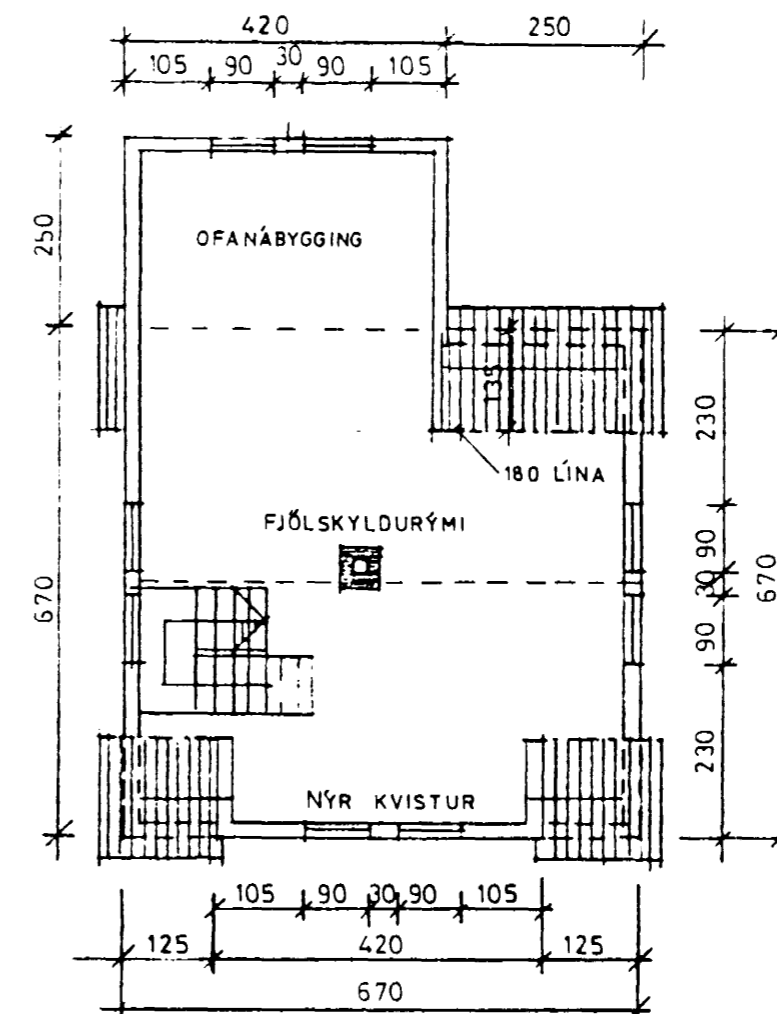

GRUNNMYND RISHÆÐAR 1:100

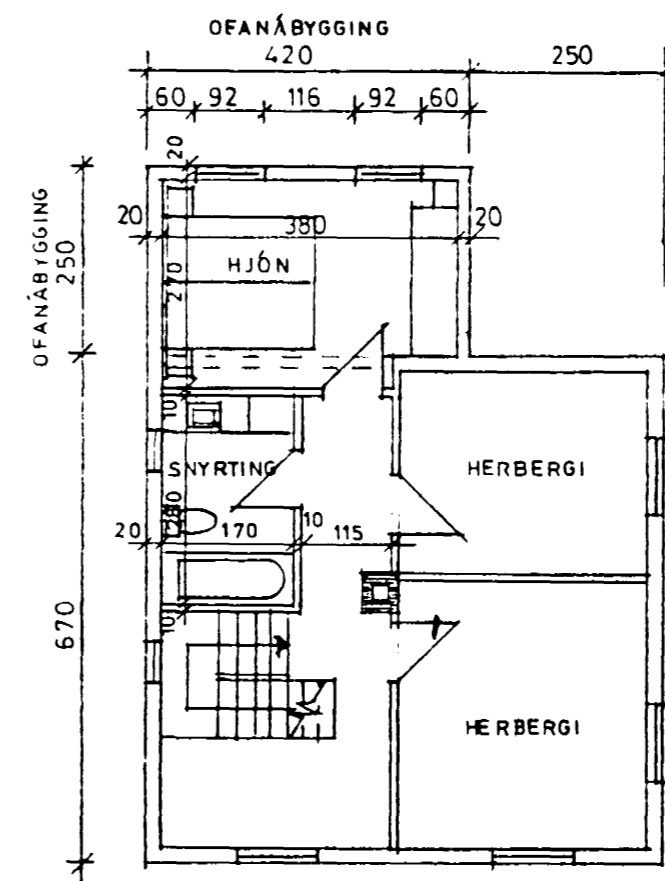

GRUNNMYND 2. HÆÐAR 1:100

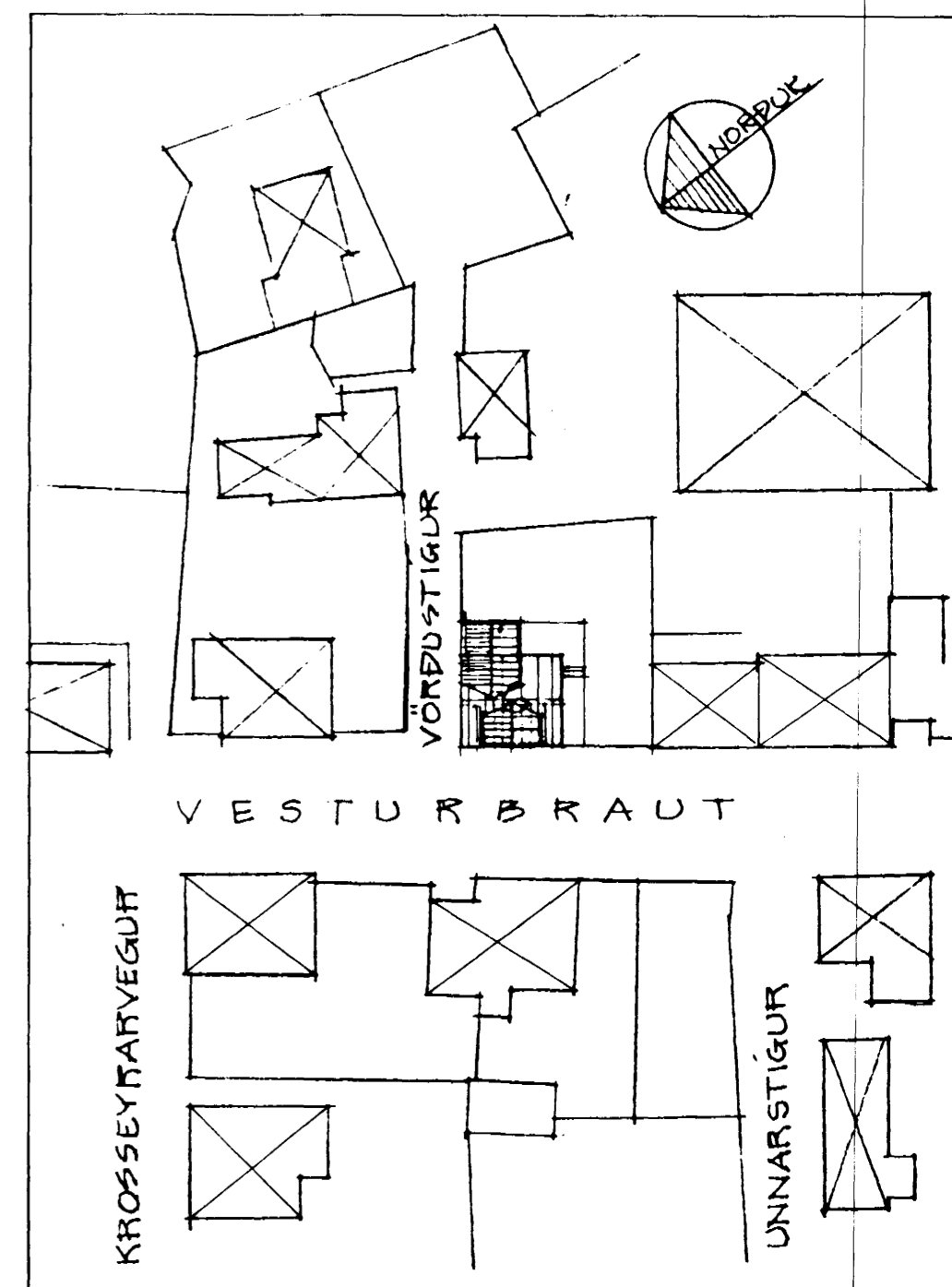

AFSTÖÐUMYND 1:500

Samþykkt á fundi bygginga-
neindar p. 24.7.1991
BYGGINGA-FULLTRÚINN
HAFNARFIRÐI

ARKÍTID:
Samp. húsígnata Vesturbraut 49

TEIKNISTOFAN SUÐURGÖTU 14 220 HAFNARFJÖRÐUR
PÁLL V. BJARNASON ARKITEKT FAI SÍMI 54355

121.03

VESTURBRAUT 6, HAFNARFIRÐI VIÐBYGGING

DAGS.	10.07.1991
KVAFDI	1:100 1:500
HANNAD	PVB
TEIKNAD	PVB
YFIRF.	PVB

Páll V. Bjarnason