

Samþykkt á fundi bygginga-
nefndar þ. 4/8 1993.
BYGGINGAFULLTRÚINN
Í HAFNARFIRÐI
Sigurður Halldórsson

VESTURBRAUT 7

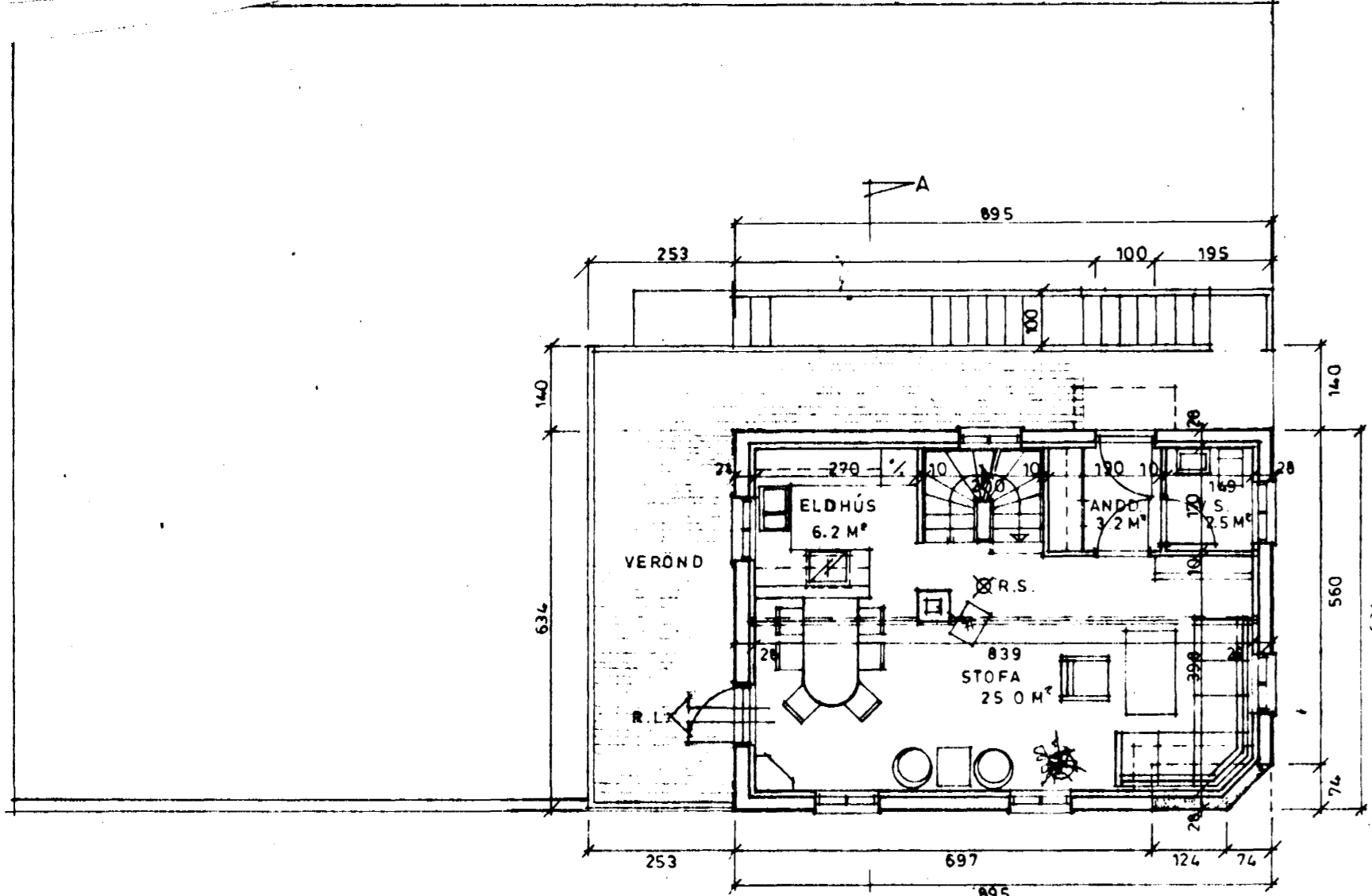

BRÚTTÓ STÆRÐIR:	FL. MÁL	RÚMMÁL
KJALLARI	38.9 M²	111.0 M³
HÆÐ	56.5 M²	158.0 M³
RIS	56.4 M²	159.0 M³
SAMTALS	151.8 M²	428.0 M³

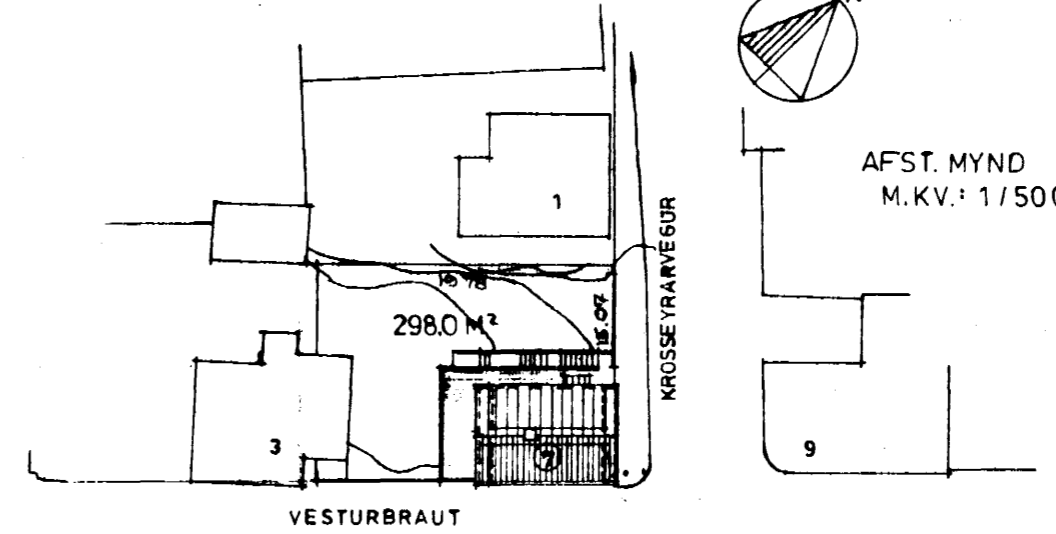
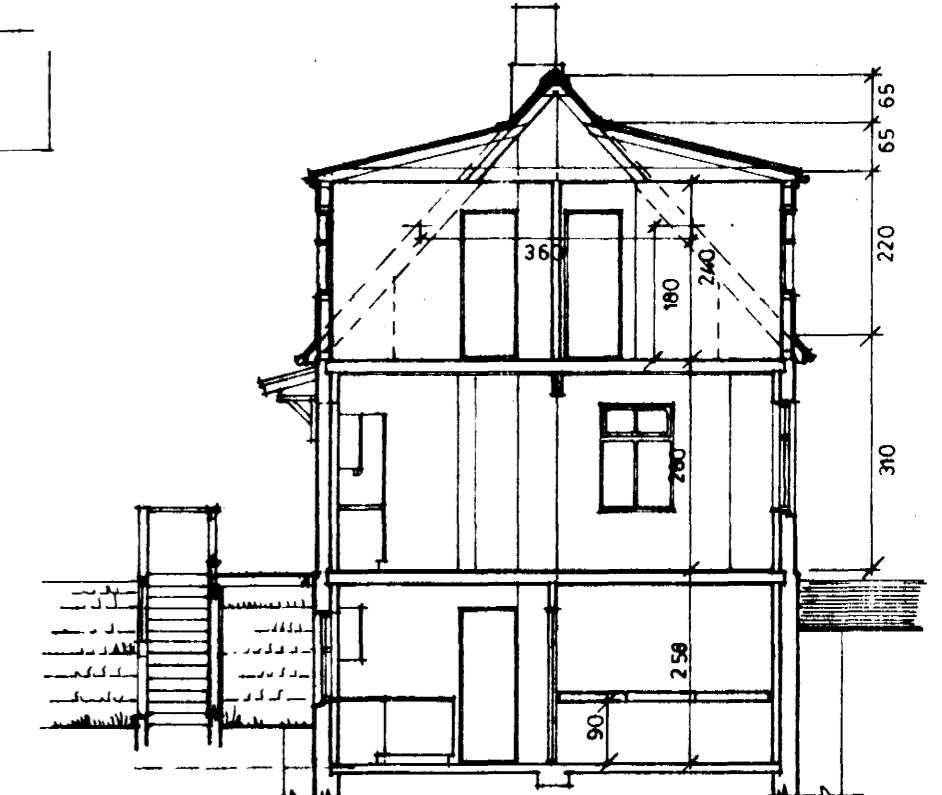

SNIÐ A-A

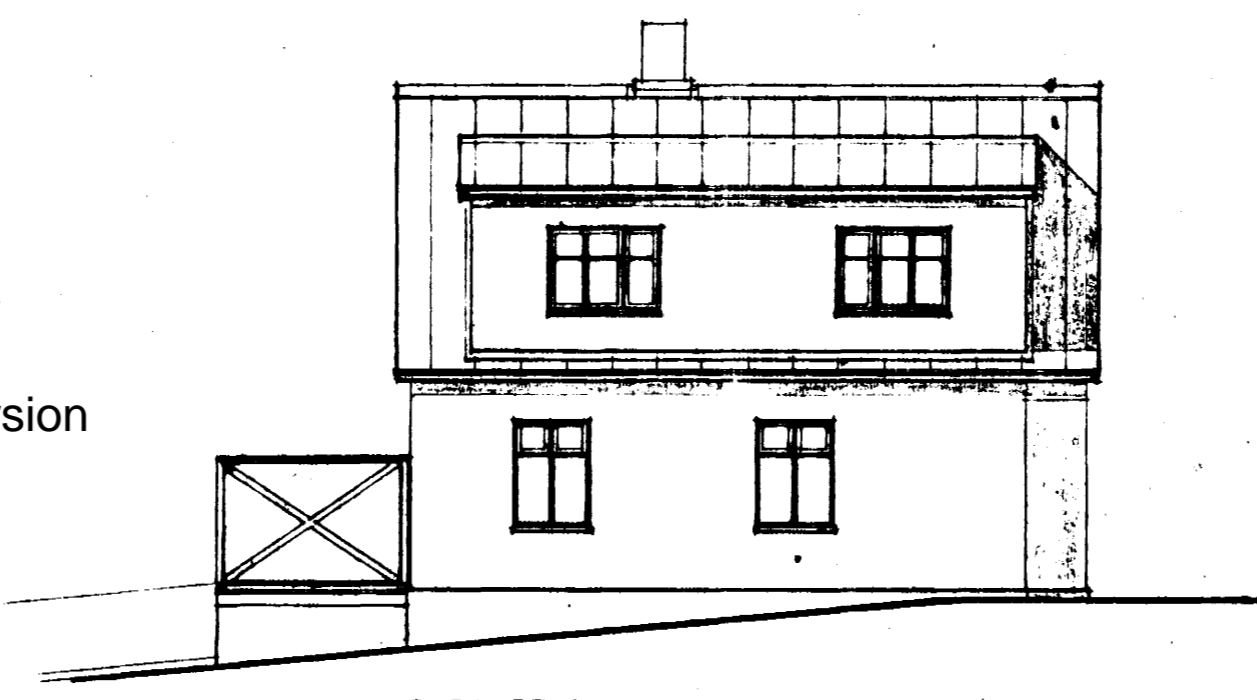
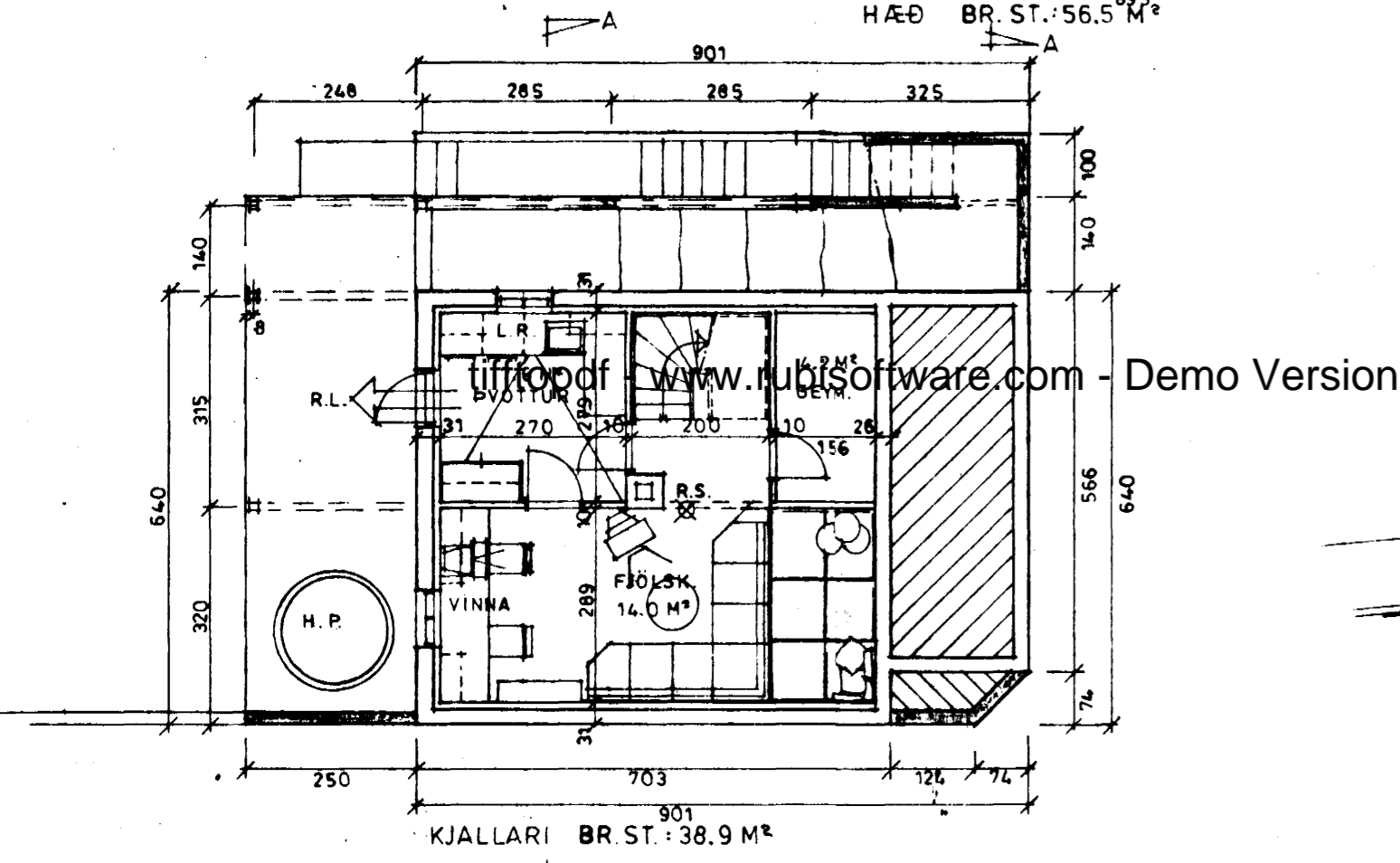

SUDAUSTUR

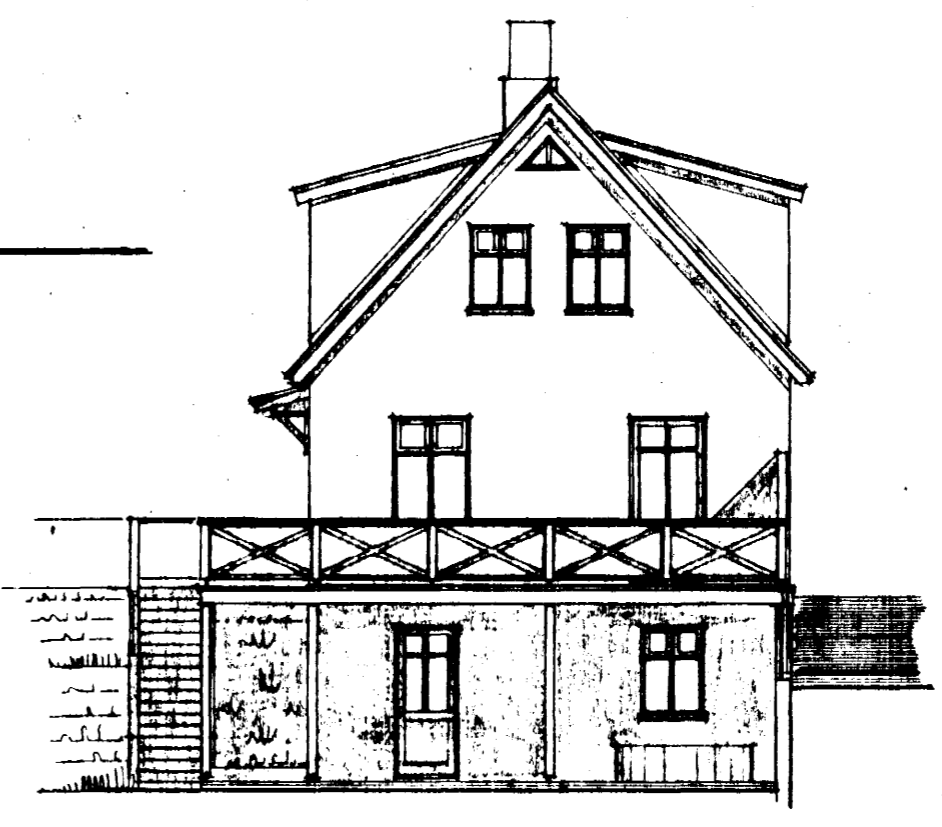

SUÐVESTUR

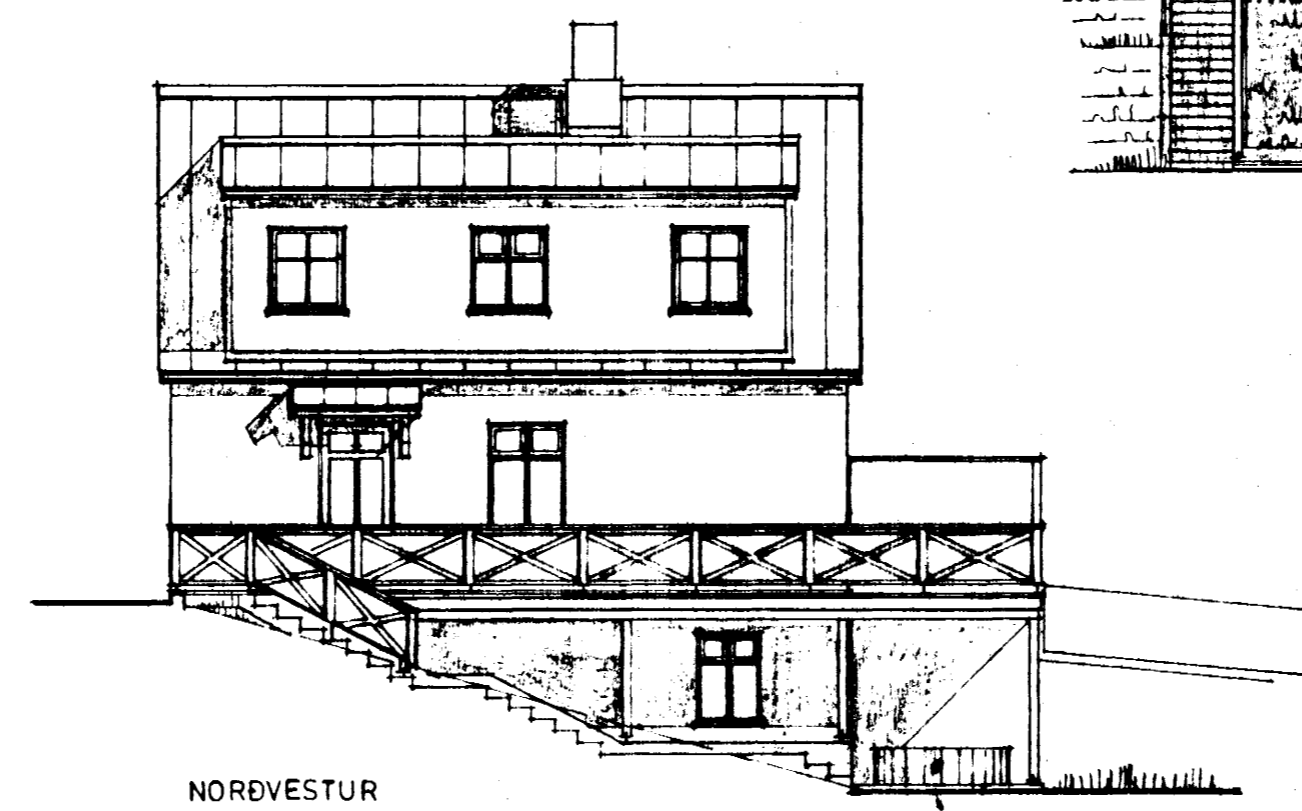
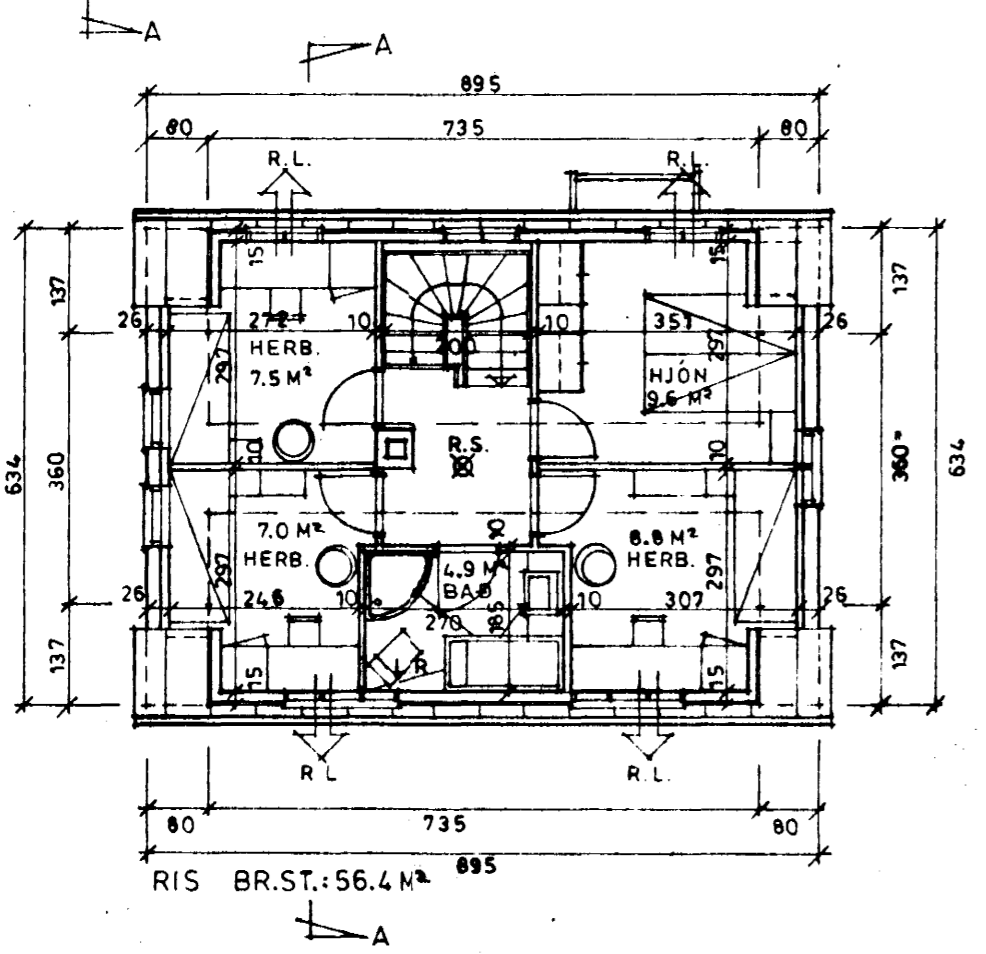

NORÐVESTUR

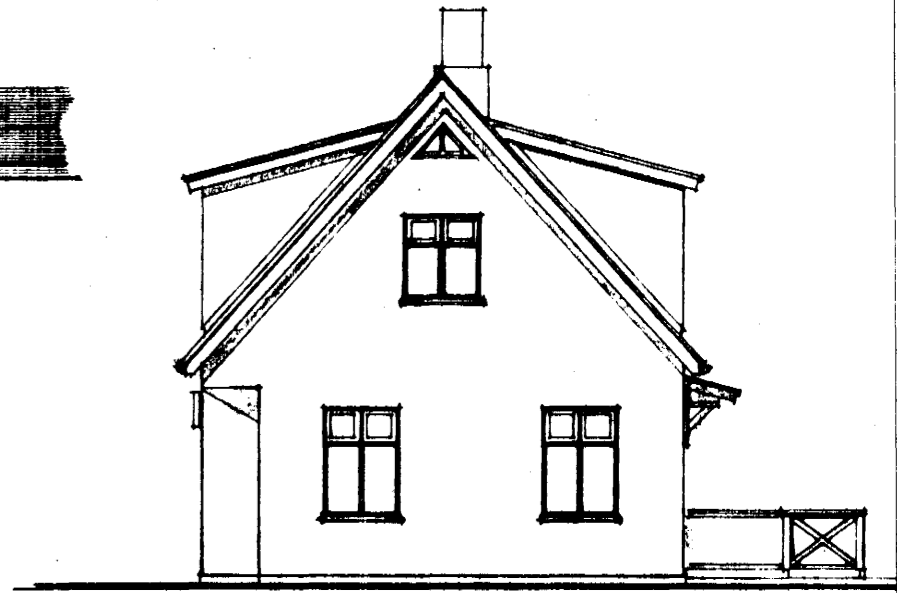

NORÐAUSTUR

LÍLA TEIKNISTOFAN
Reykjavíkurvegi 66, 220 Hafnarfirði
Líla Teiknistofan