

Norðvestur

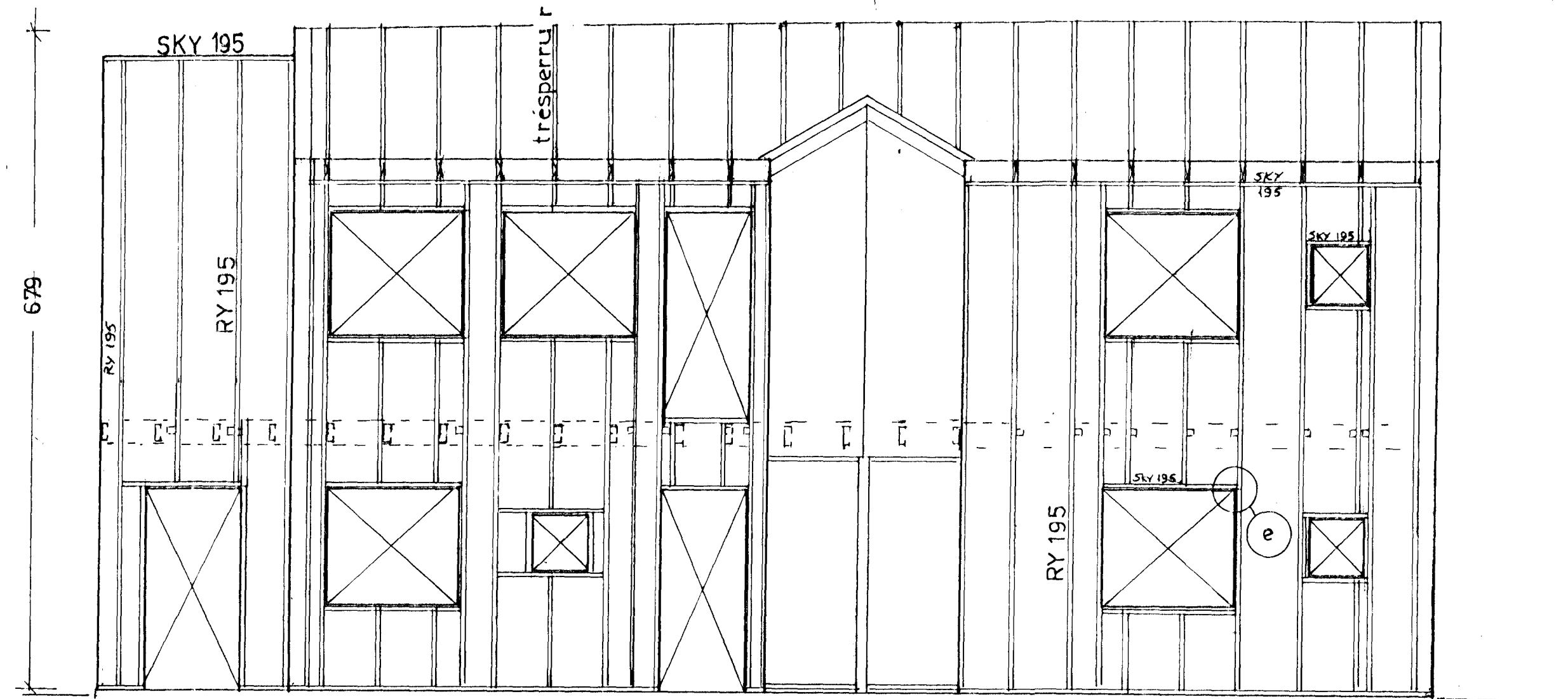

Suðvestur

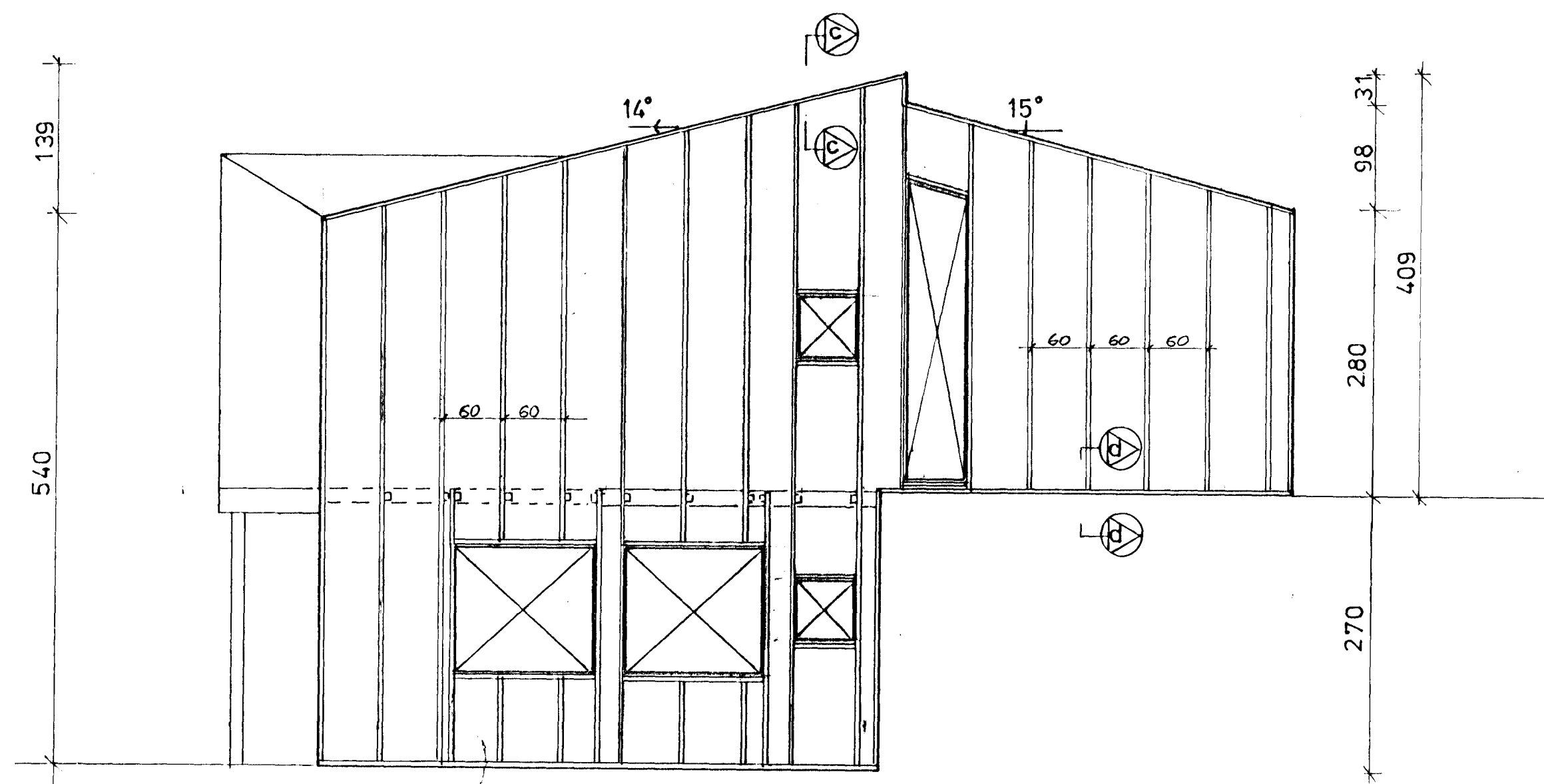

Suðaustur

\* Nánari málsetning, sjá teikn.arkitekts.

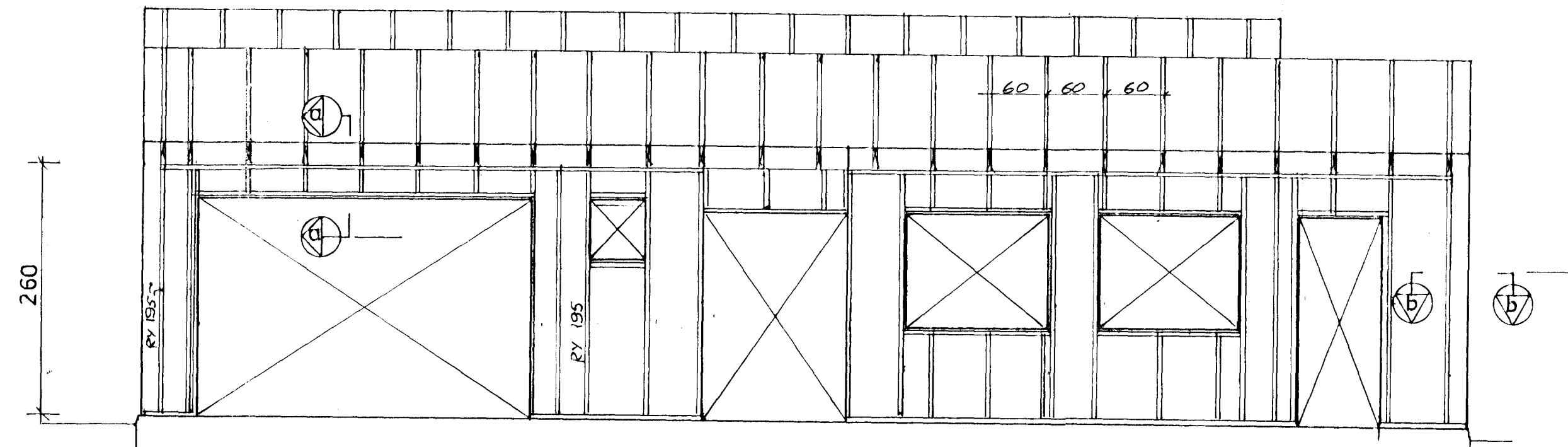

Götuhlið

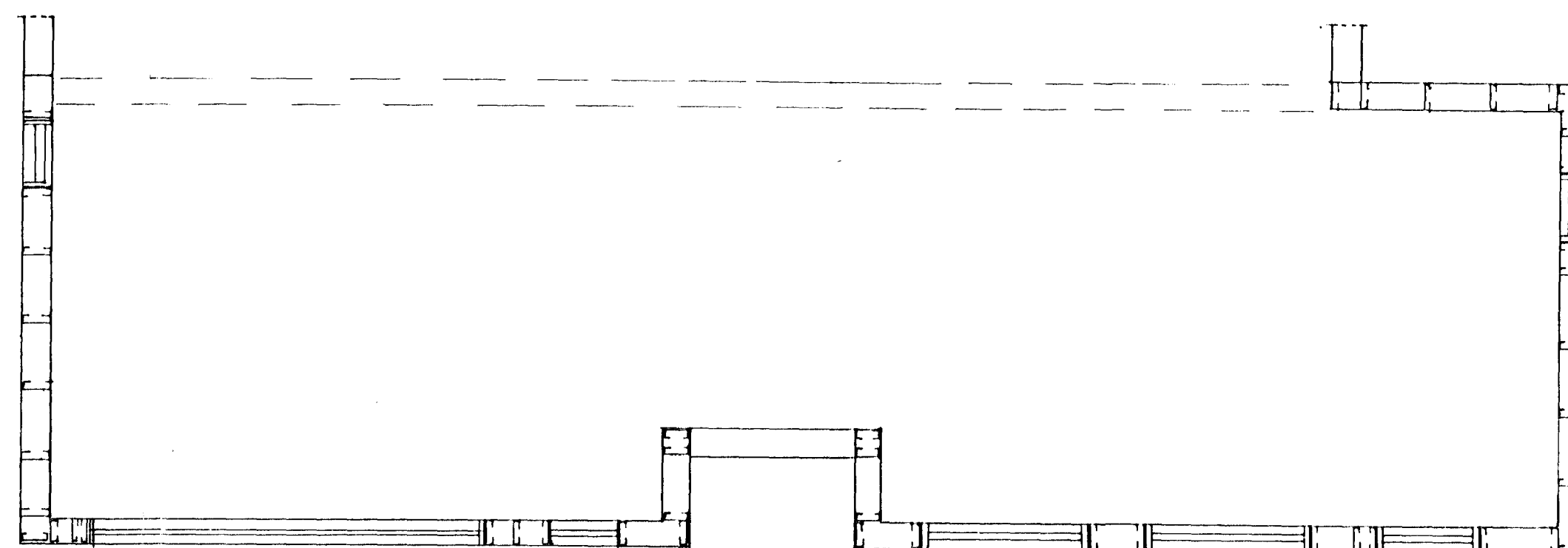

GRUNNMYND 1/2 EFRI HÆÐ  
niðurröðun stöða

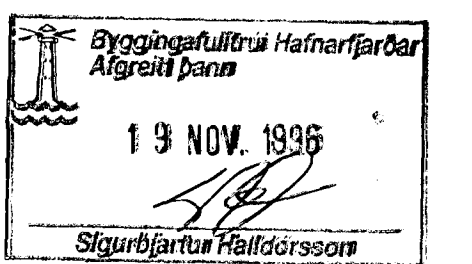

Tákn	Fj.	Breyting	Dags/u. skr.

Dags:	Hann./teikn.	Samþ.	M.kv.	<i>Þóttir Þóroddsson</i> Dálund 105 S: 5874234
Jan. 96	TH		1:50	
Heiti:	Yfirfarir:			
Vesturholt 14				
Húðarmyndir þunnstál-grindar frá Lindab Profil AB				
Filvisun:	Útreikn:			

Nr.: 1065  
Bl.