

HÚS TEIKNAD AF KJARTANI SVEINSSVNI  
MÁI 1974



Samþykkt þann

18 APR. 1997

Byggingatulltrúinn í Hafnarfirði  
Erlendur Hjálmarsson

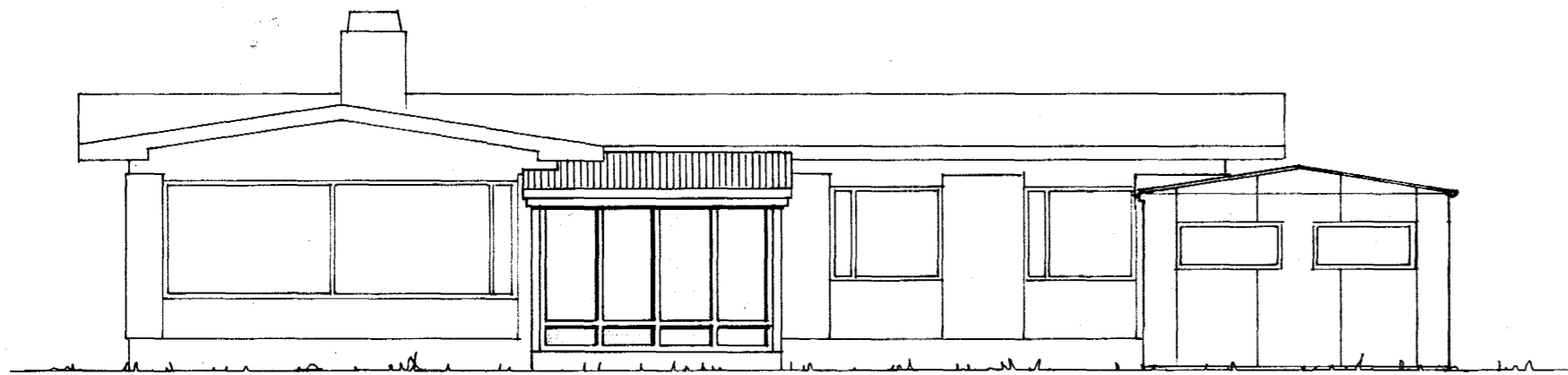

SUDUR

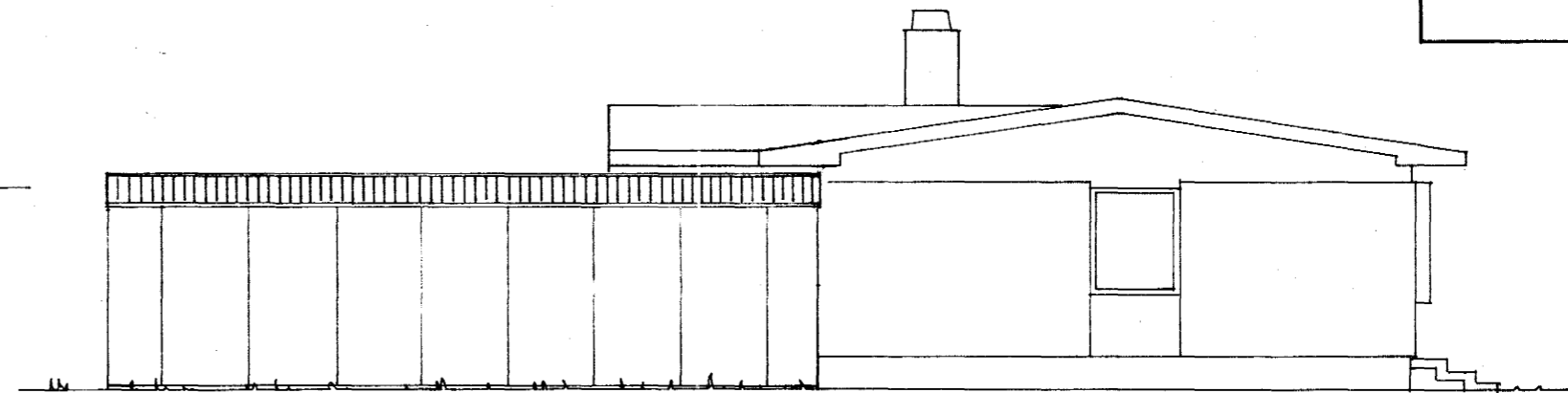

AUSTUR

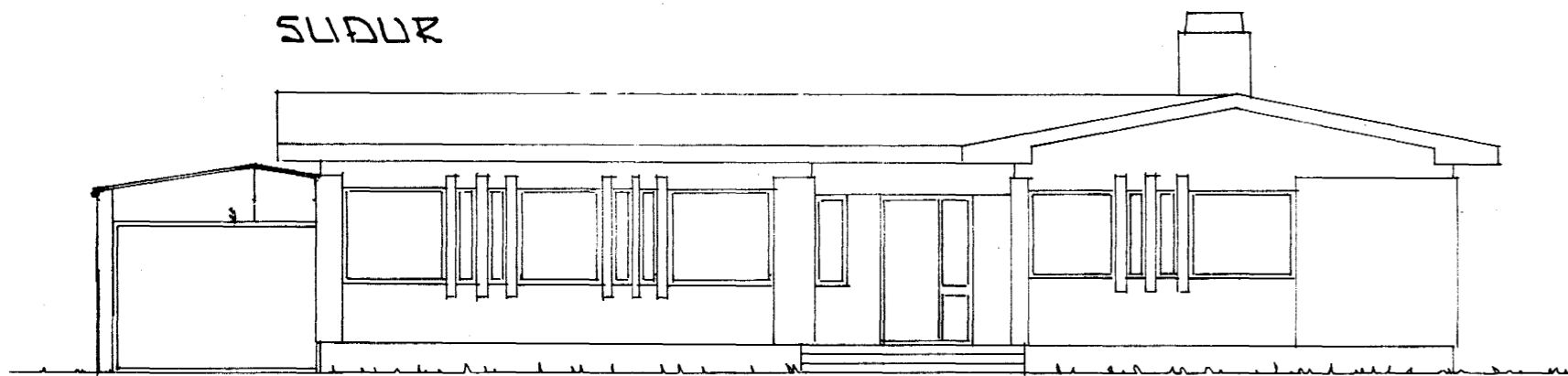

NORÐUR

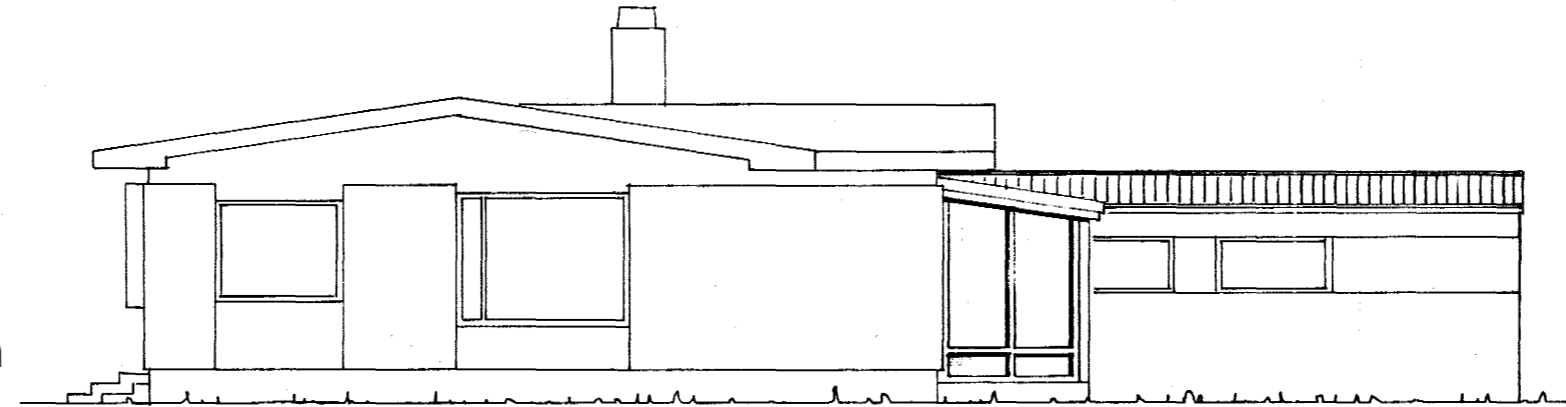

VESTUR

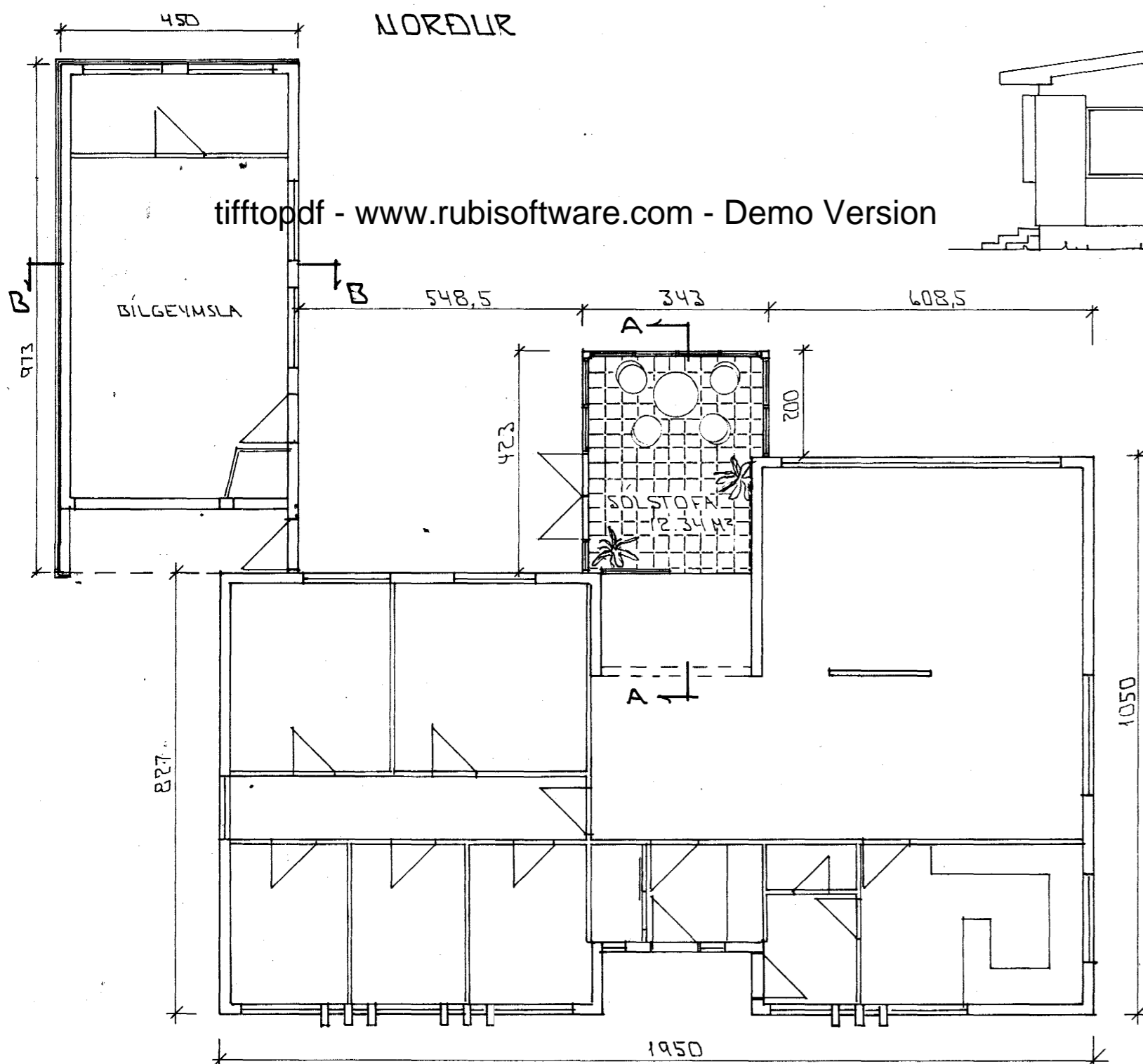

GRUNNMÝND • 1:100

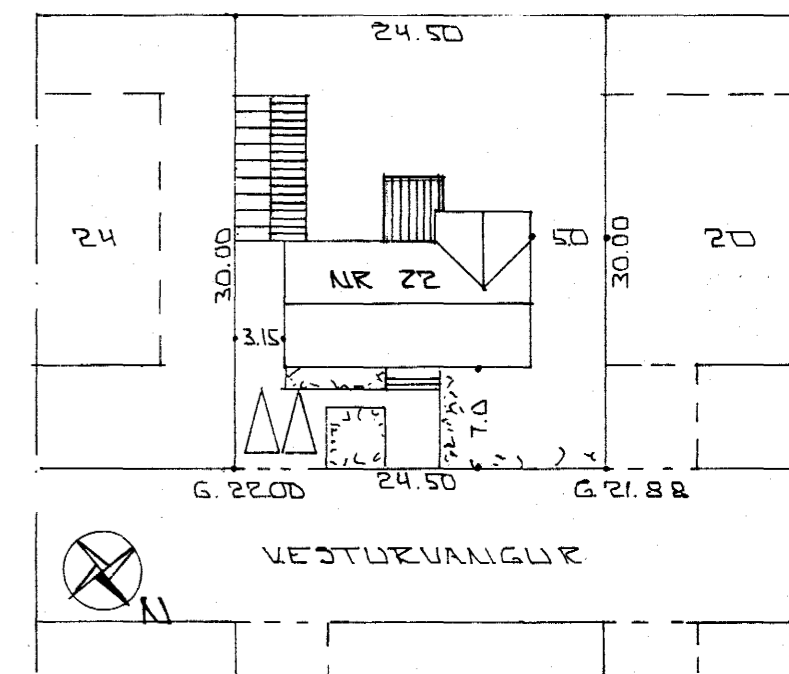

AFSTÖÐUMÝND • 1:500

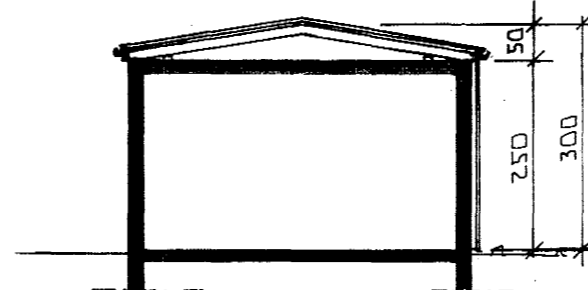

SNID B-B • 1:100

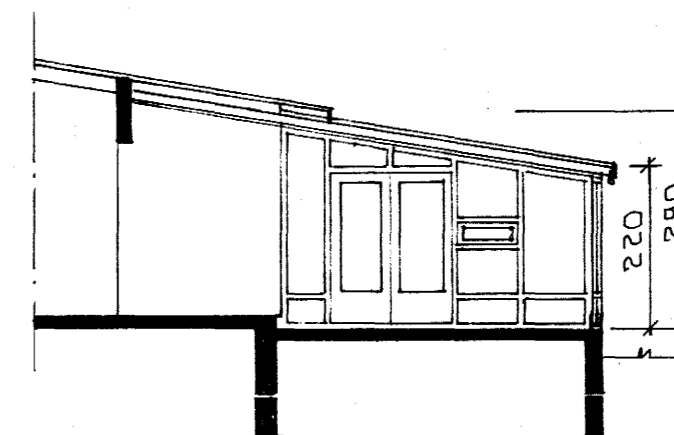

SNID A-A • 1:100

HEILDAR FLATAMÁL SÓLSTOFU = 14.00 M<sup>2</sup>  
- - - RÚMMÁL - - - = 35.85 M<sup>3</sup>

HÚSIÐ SKAL BYGGT ÚR TIMBRI OG GLERI  
Á STEYPTUM SÖKKLUM OG STEYPTRI  
PLÖTU.

**BILGEYMSLA :**

HEILDAR RÚMMÁL ÞAKS = 10.9 M<sup>3</sup>

NORÐUR, AUSTUR OG SUÐURHLIÐAR BILG. KLEÐAST  
MEÐ STENIKLEÐNINGU

*Samþykkt  
Klæðning á bilgátt  
af Vesturvang 22*

*Sig. Gunnar  
Vesturvang 24*

BR.	DAGS.	EDLI BR.	SIGN.

VESTURVANGUR 22,  
HAFNARFIRÐI  
SÓLSTOFA

GRUNNMÝND - ÚTLIT - SNID  
AFSTÖÐUMÝND.

MKV. • 1:100 • 1:500

DAGS. MARS '95

VERK NR. 9508

TEIKN NR. 0-01

HANNAÐ

TEIKNAD *GH*

YFIRFARIÐ *GH*

**ISP TÆKNIÞJÓNUSTA**  
**SIGURDAR ÞORLEIFSSONAR HF**

STRANDGÖTU 11 - 220 HAFNARFJÖRÐUR - Sími 54255 - FAX 652875