

HÚS TEIKNAD AF KJARTANI SVEINSSYNI
MAÍ 1974



Samþykkt þann

18 APR. 1997

Byggingafrúnn í Hafnarfirði
Erlendur Hjálmarsson

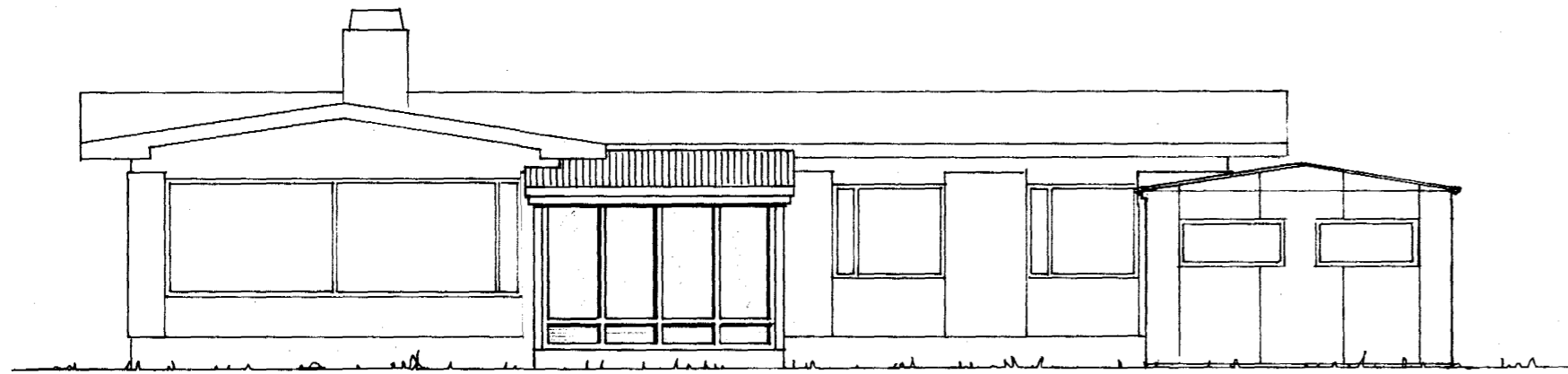

SUDUR

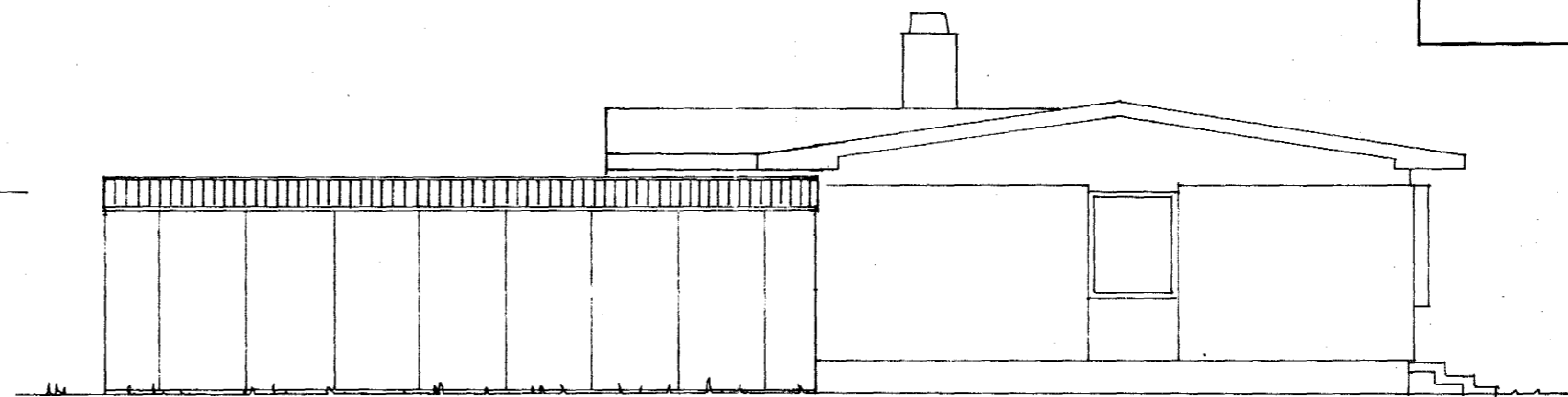

AUSTUR

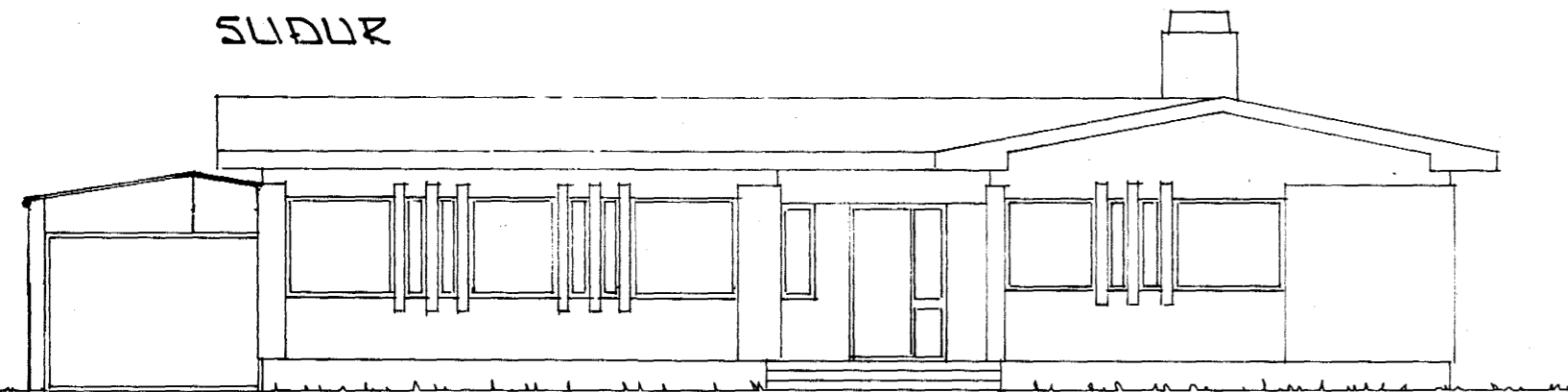

NORDUR

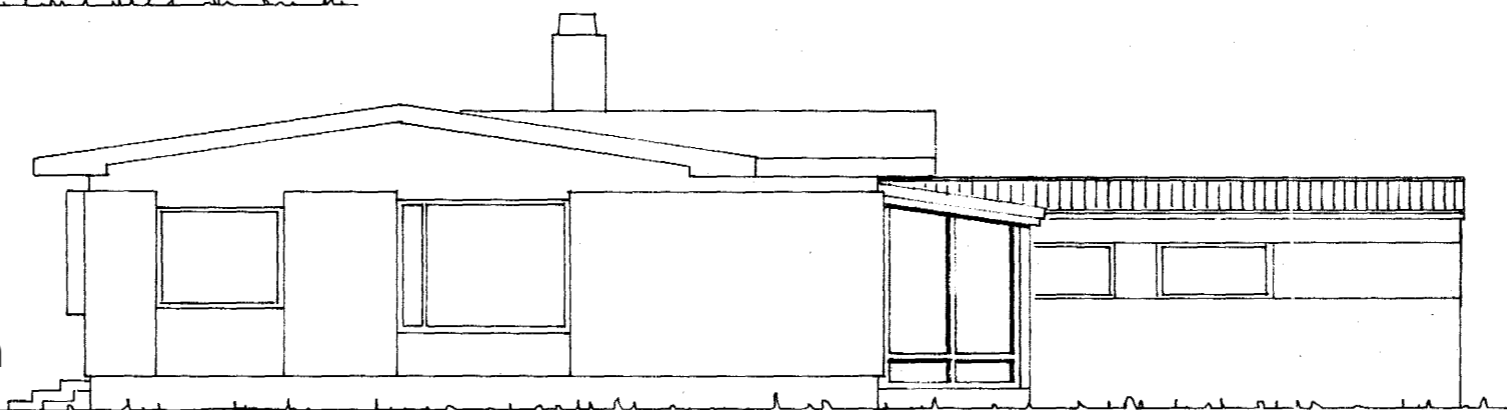

VESTUR

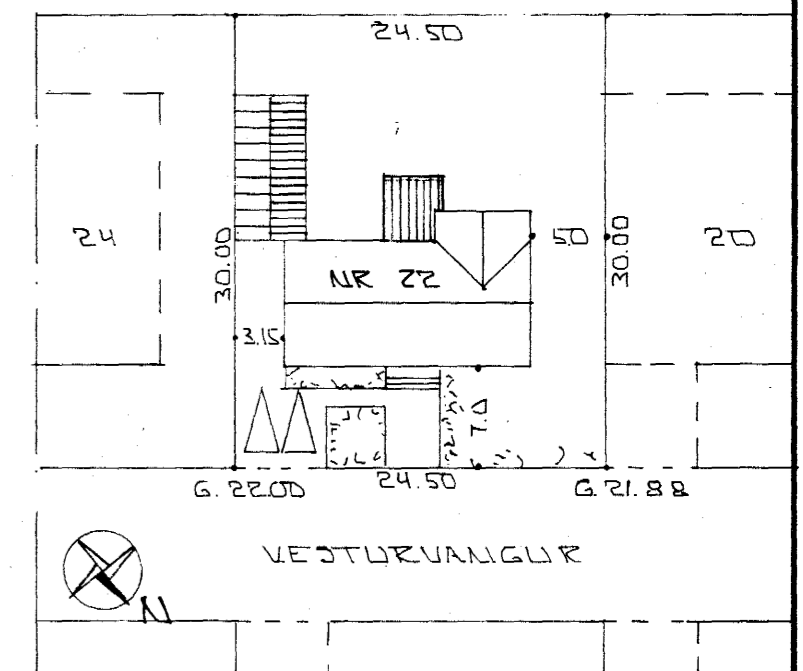

VESTURVANGUR

AFSTÖÐUMYND • 1:500

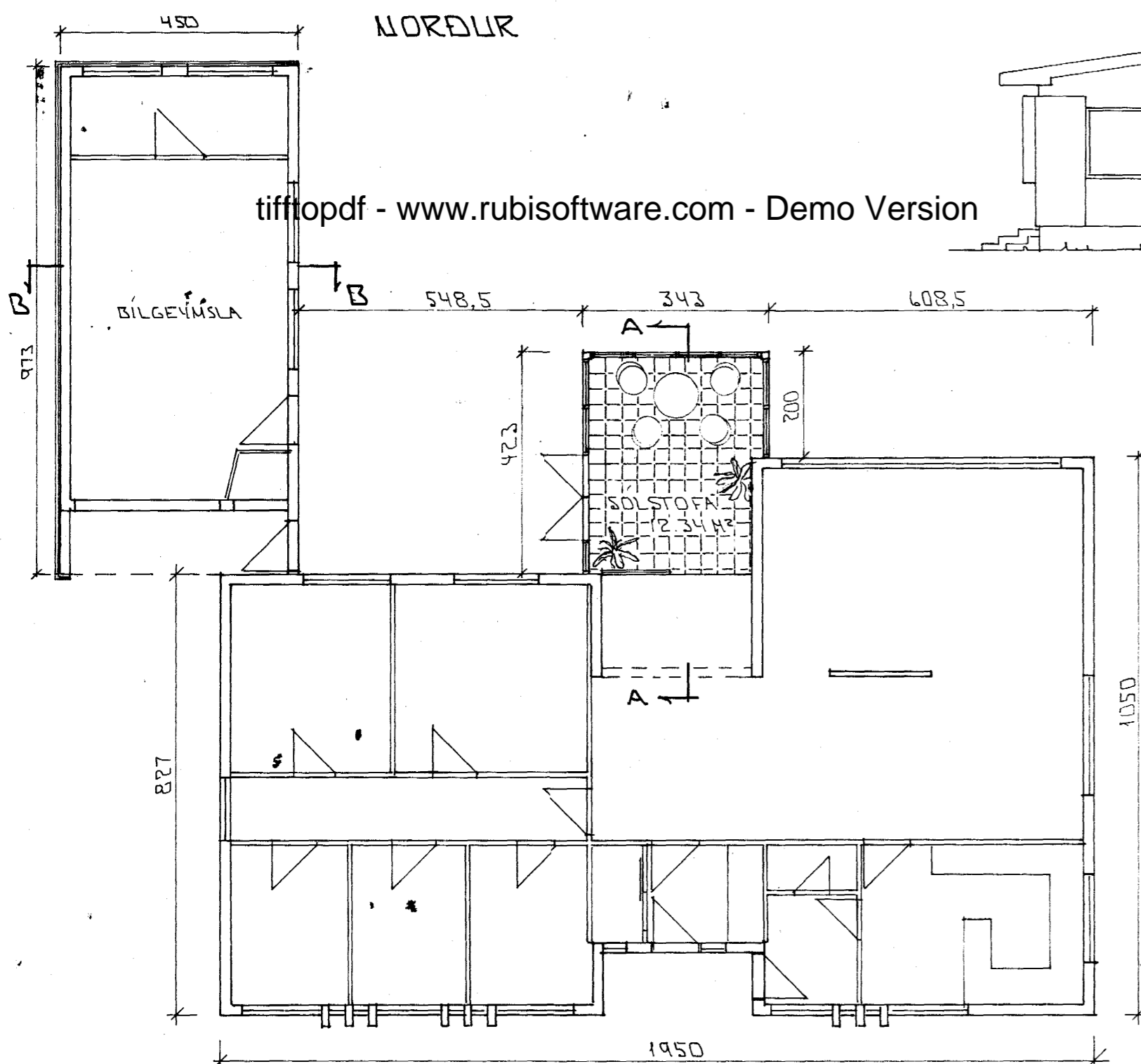

tiffopdf - www.rubissoftware.com - Demo Version

GRUNNMÝND • 1:100

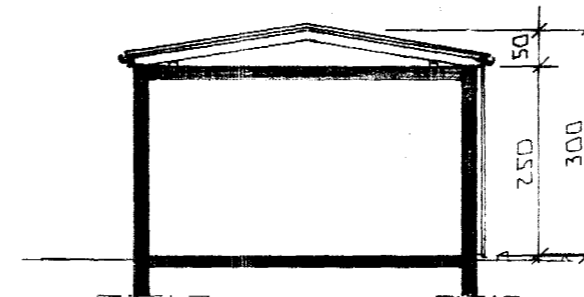

SNID B-B • 1:100

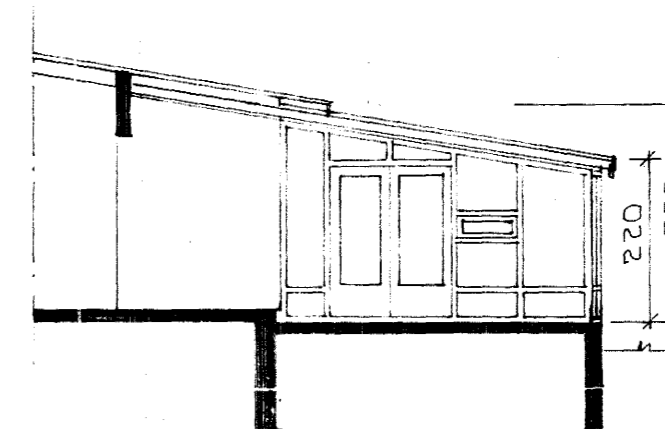

SNID A-A • 1:100

HEILDAR FLATAMÁL SÓLSTOFU = 14.00 M²
-"- RÚMMÁL -"- = 35.85 M³

HÚSIÐ SKAL BYGGT ÚR TIMBRI OG GLERI
Á STEYPTUM SOKKLUM OG STEYPTRI
PLÖTJU.

BILGEYMSLA:

HEILDAR RÚMMÁL ÞAKS = 10.9 M³

NORDUR, AUSTUR OG SUDURHLIDAR BILG. KLÆÐAST
MED STENIKLÆÐNINGU

BR.	DAGS.	EDLI BR.	SIGN.

VESTURVANGUR 22
HAFNARFIRÐI
SÓLSTOFA

GRUNNMÝND - LÍTLIT - SNID
AFSTÖÐUMÝND.

MKV. • 1:100 • 1:500

DAGS. MARS '95

VERK NR. 9508

TEIKN NR. 0-01

HANNAÐ

TEIKNAD

YFIRFARIÐ

TÆKNIPJÓNUSTA
SIGURDAR ÞORLEIFSSONAR HF

STRANDGÖTU 11 - 220 HAFNARFJÖRÐUR - Sími 54255 - FAX 652875