

GRUNNMYND 1.HÆÐAR

1:50

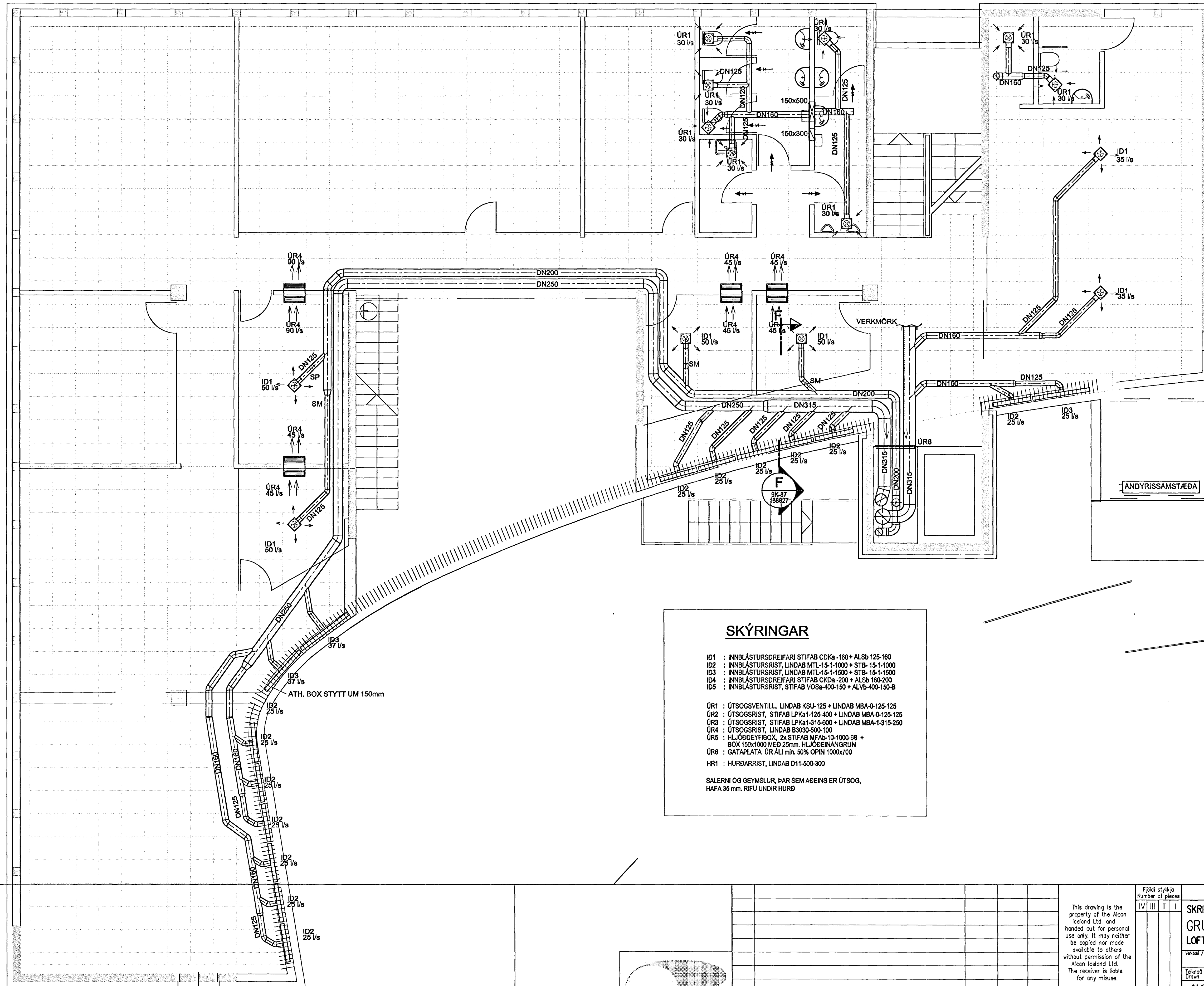

SKÝRINGAR

- ID1 : INNBLÁSTURSDREIFARI STIFAB CDKa-160 + ALSb 125-160
- ID2 : INNBLÁSTURSRIST, LINDAB MTL-15-1-1000 + STB- 15-1-1000
- ID3 : INNBLÁSTURSRIST, LINDAB MTL-15-1-1500 + STB- 15-1-1500
- ID4 : INNBLÁSTURSDREIFARI STIFAB CDKa-200 + ALSb 160-200
- ID5 : INNBLÁSTURSRIST, STIFAB VOSA-400-150 + ALVb-400-150-B

- ÚR1 : ÚTSOGSVENTILL, LINDAB KSU-125 + LINDAB MBA-0-125-125
- ÚR2 : ÚTSOGSRIST, STIFAB LPKa1-125-400 + LINDAB MBA-0-125-125
- ÚR3 : ÚTSOGSRIST, STIFAB LPKa1-315-600 + LINDAB MBA-1-315-250
- ÚR4 : ÚTSOGSRIST, LINDAB B3030-500-100
- ÚR5 : HLJÓÐVEYFIBOX, 2x STIFAB MFAB-10-1000-98 + BOX 150x1000 MED 25mm. HLJÓÐBEINANGRUN
- ÚR6 : GATAPLATA ÚR ALU min. 50% OPIN 1000x700
- HR1 : HURDARRIST, LINDAB D11-500-300

SALERNI OG GEYMSLUR, ÞAR SEM ADEINS ER ÚTSOG, HAFNA 35 mm. RIFU UNDIR HURD

Sambykkt þanir
22 OKT. 2003
Byggingafulltrúinn í Hafnarfirði
Fh. Sigurbjartur Halldórsson

Reginn Skarhórn
Kt. 170347-7499

[Signature]

Skýringar:
Explanations:

This drawing is the property of the Alcan Iceland Ltd. and handed out for personal use only. It may neither be copied nor made available to others without permission of the Alcan Iceland Ltd. The receiver is liable for any misuse.

Fjöldi stúkja Number of pieces	Mitur Object	Alm. Ítem Item	Efni Material	Þe. st. (kg) Weight	Stærð í heild (cm) Lengd	Althugssemi Remarks
IV III II I	SKRIFSTOFUHÓUS ALCAN					Stærð Formát A1 Útv. Scale 1:50
	GRUNNMYND 1.HÆÐAR					Kostnaður-áætlun / Cost-Égna. 4110 01199
	LOFTRÆSTING					AKS númer / AKS no. UM10
	Verktali / Supplier VGK CONSULTING ENGINEERS LTD.					Töluv. uppl. / Draw. of supp. Bréf. Númer. / Ref. No. 9K-83
	Talning / Drawn ÓS					Sambykkt / Approved
	ALCAN PRIMARY METAL EUROPE					Drögn. af ISAL / Talning. ISAL Bréf. Númer. / Ref. No. 168823
	ISAL Alcan Iceland Ltd					Nöskun heimild / Released
	Talning / Drawn					Yfirf. og stað. / Checked and tied



Breyt. Rev.	Breyting Revision	Daga. Date	Samb. Approved	Notk. heim. Released

Tvív. teikningar nr. ISAL Ref. drawing no. of ISAL Samsetn. teikningar nr. ISAL Assembly drawing no. of ISAL