

SUÐUR

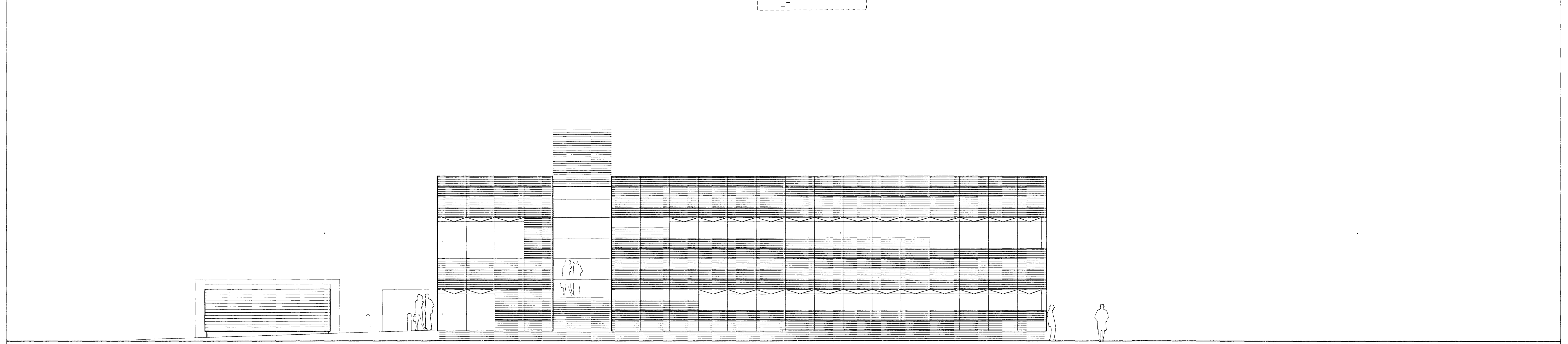

NORÐUR

Skýringar:
Explanations:

INGIMUNDUR SVEINSSON
JÓHANN EINARSSON
ÓLAFUR ÓSKAR AXELSSON
ÞÓRÐIS ZOEGA

IS

**Teknistofa
Ingimundar
Sveinssonar**
Ingólfsstræti 3
101 Reykjavík
Sími 5204900
Fax 5204901
tis@tis.is
www.tis.is

Breyt. Rev.	Breyting Revision	Dag. Date	Samb. Approved	Notk. heim. Released
1	Adalteikning	010703	010703	

The tekningar nr. ISAL
Redrawing no. of ISAL

Samsætning tekningar nr. ISAL
Assembly drawing no. of ISAL

This drawing is the property of the Alcan Iceland Ltd. and handed out for personal use only. It may neither be copied nor made available to others without permission of the Alcan Iceland Ltd. The receiver is liable for any misuse.

Fjöldi stúkkja Number of pieces	Mynd Image	Liður Item	Efni Material	Ed. stik Weight	Ítalgi í heild (kg) Bygging	Athugasemdir Remarks
IV III II I					Mhl. 94	
					Stærð Scale	1:100
					Stærð Scale	4110 12093
					AKS no.	UM10
					Teknir vörð / Drawn of suppl.	606
					Samb. / Checked	1
					Dr. no. of ISAL / Teknir. ISAL	
					168606	1
					Notk. heim. Released	

SKRIFSTOFUHÚS ALCAN
ÚTLIT

Teknistofa Ingimundar Sveinssonar ehf

ALCAN PRIMARY METAL EUROPE
ISAL
Alcan Iceland Ltd

168606

Sampykkt þann
21 OKT. 2003

Byggingafultrúinn /
Rh. Sigurbjartur Halldórsson