

Format A1 (841x594 mm) is 20 mm outside of this frame

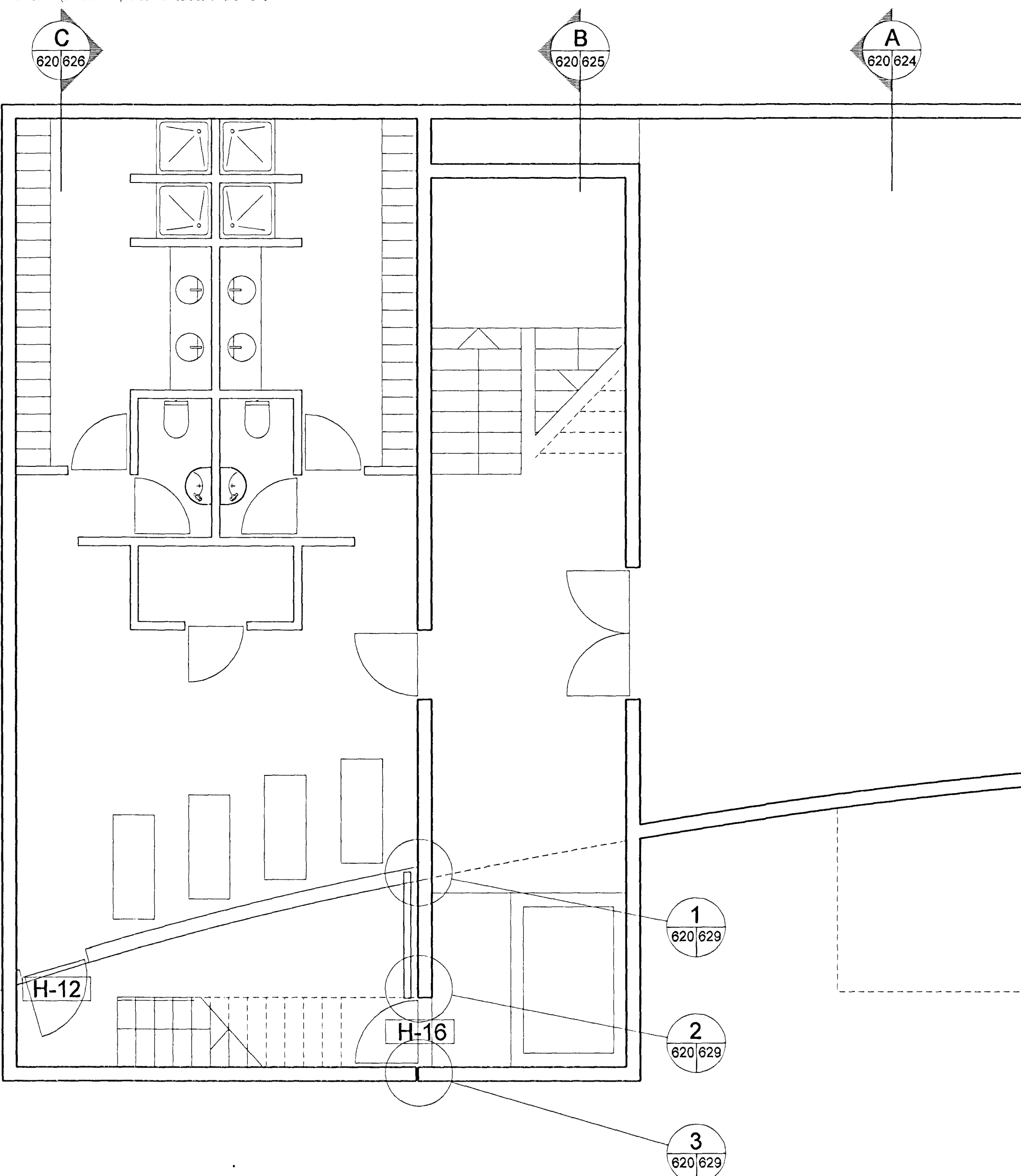

Skýringar:
Explanations:

ÚTIHURÐIR:
SJÁ TEIKN. 633

INGIMUNDUR SVEINSSON
JÓHANN EINARSSON
ÓLAFUR ÓSKAR AXELSSON
ÞÓRÐIS ZOEGA

tis

Teknistofa
Ingimundar
Sveinssonar
Ingólfsstræti 3
101 Reykjavík
Sími 5204900
Fax 5204901
tis@tis.is
www.tis.is

Breyt. Rev.	Vinnuteikning	Dag. Date	Samb. Approved	Nokk. heimil. Released
1	Vinnuteikning	010703	010703	

The tekningar nr. ISAL
Ref drawing no. of ISAL

Samsætningartekningar nr. ISAL
Assembly drawing no. of ISAL

This drawing is the property of the Alcan Iceland Ltd. and handed out for personal use only. It may neither be copied nor made available to others without permission of the Alcan Iceland Ltd. The receiver is liable for any misuse.

Fjöldi st. / stk. Number of pieces	Hlutur / Object	Atriði / Item	Efni / Material	Eq. stik / Weight	Totalt í heild / Total in all	Athugasemdir / Remarks
IV III II I	KLÆÐNING			Mhl. 94	Stærð / Size	4110 12093
	SKRIFSTOFUHÚS ALCAN				AKS no.	UM10
	GRUNNMYND KJALLARI, TILVÍSANIR				Tekn. veltak / Drawn of suppl.	620
	Teknastofa Ingimundar Sveinssonar ehf				Samb. / Approved	1
	TEKNAÐ / Drawn	JE/LGS 01072003	Yfirfarið / Checked	JE 01072003	Samb. / Approved	
	ISAL	Staurmark / Stamp	IS-222 Hafnarfordur		Dr. no. of ISAL / Tekn. nr. ISAL	168620
	ALCAN PRIMARY METAL EUROPE				Dr. no. of ISAL / Tekn. nr. ISAL	1
	ALCAN Iceland Ltd				Núttun heimil. Released	

Samþykkt þann
21 OKT. 2003

Þingskipting
Eg. Sigurður Halldórsson