

Samþykkt á fundi byggingar-
nefndar þ. 21.7.1993
BYGGINGAFULLTRÚINN
Í HAFNARFIRÐI
Sigrún Halldóttir

VÖRÐUSTIGUR 3

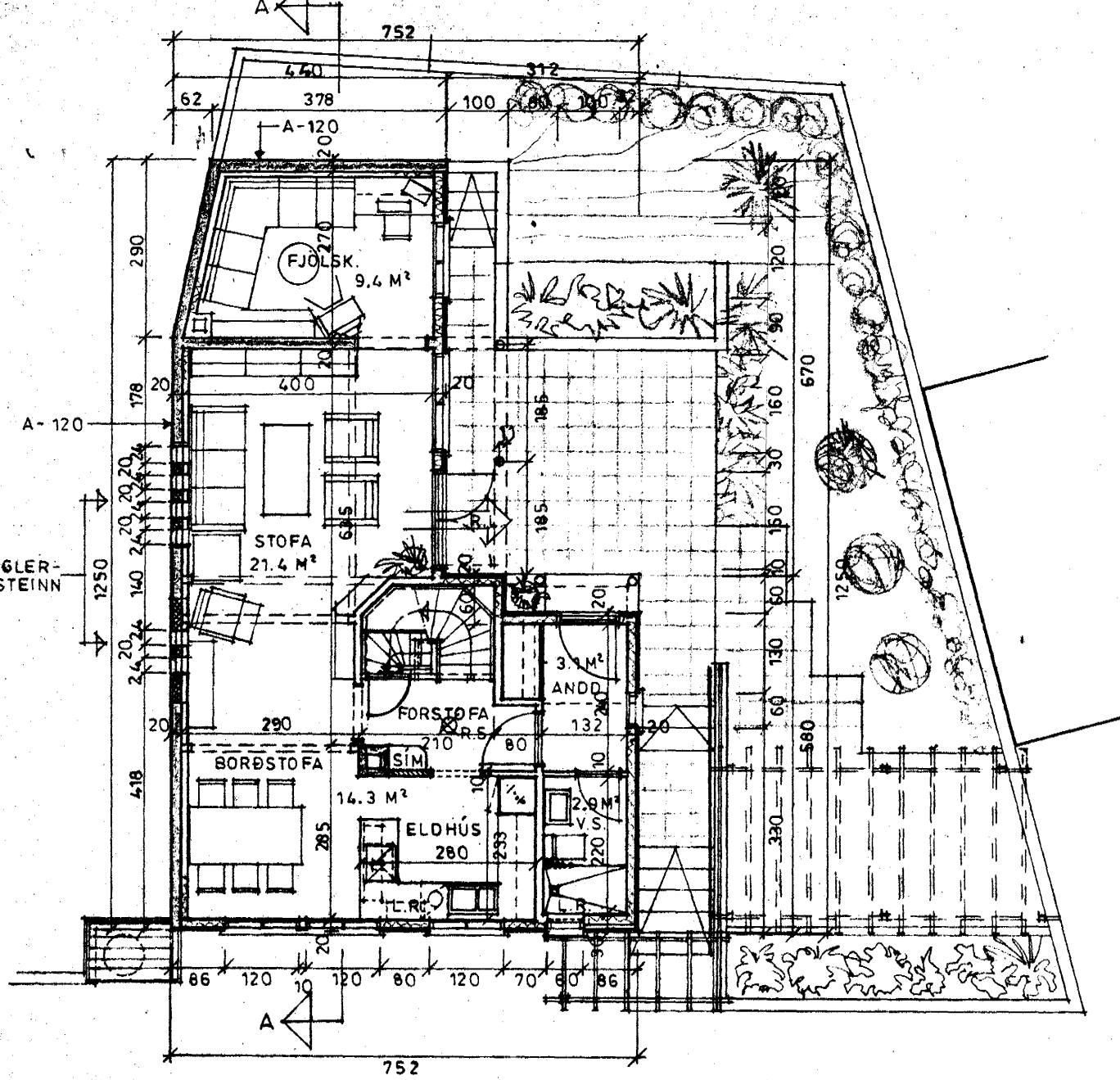

HÆÐ BR.: 70.9 M²

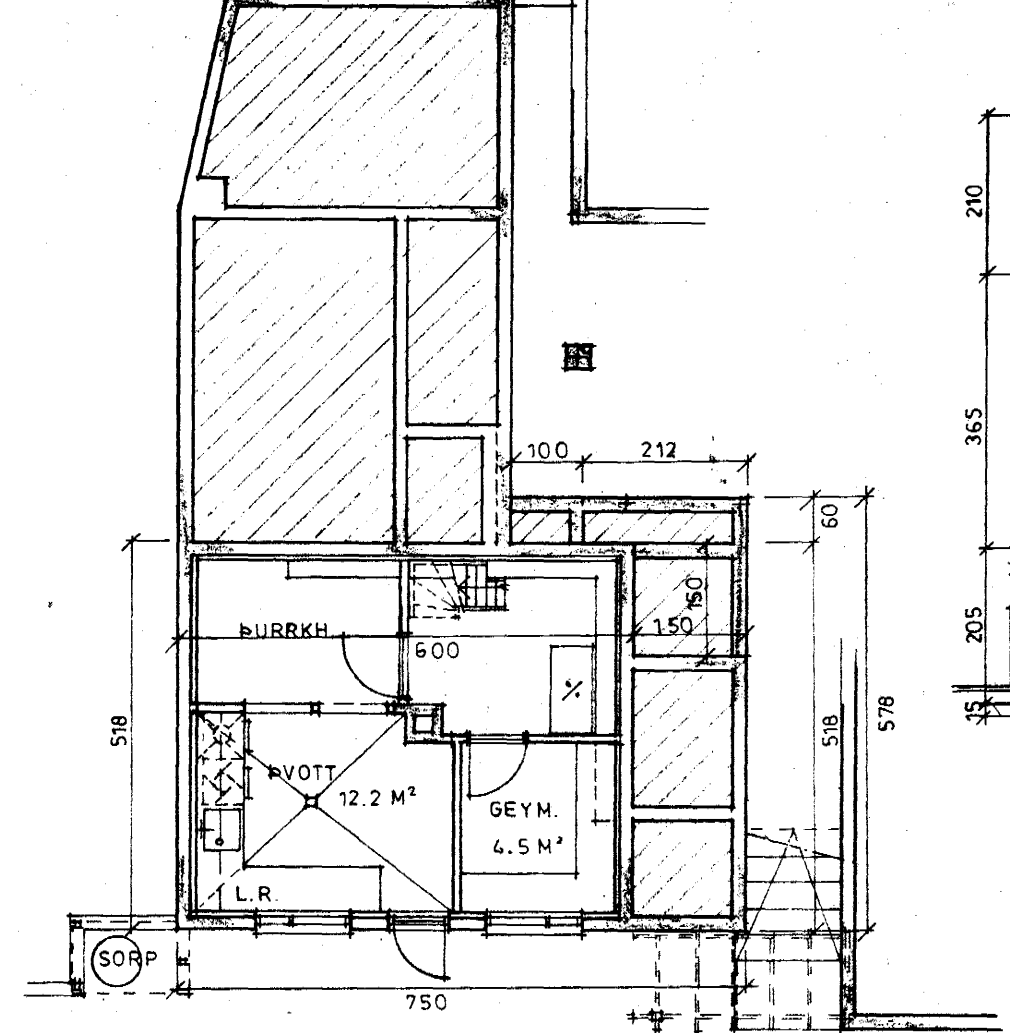

KJALLARI BR.: 31.1 M²

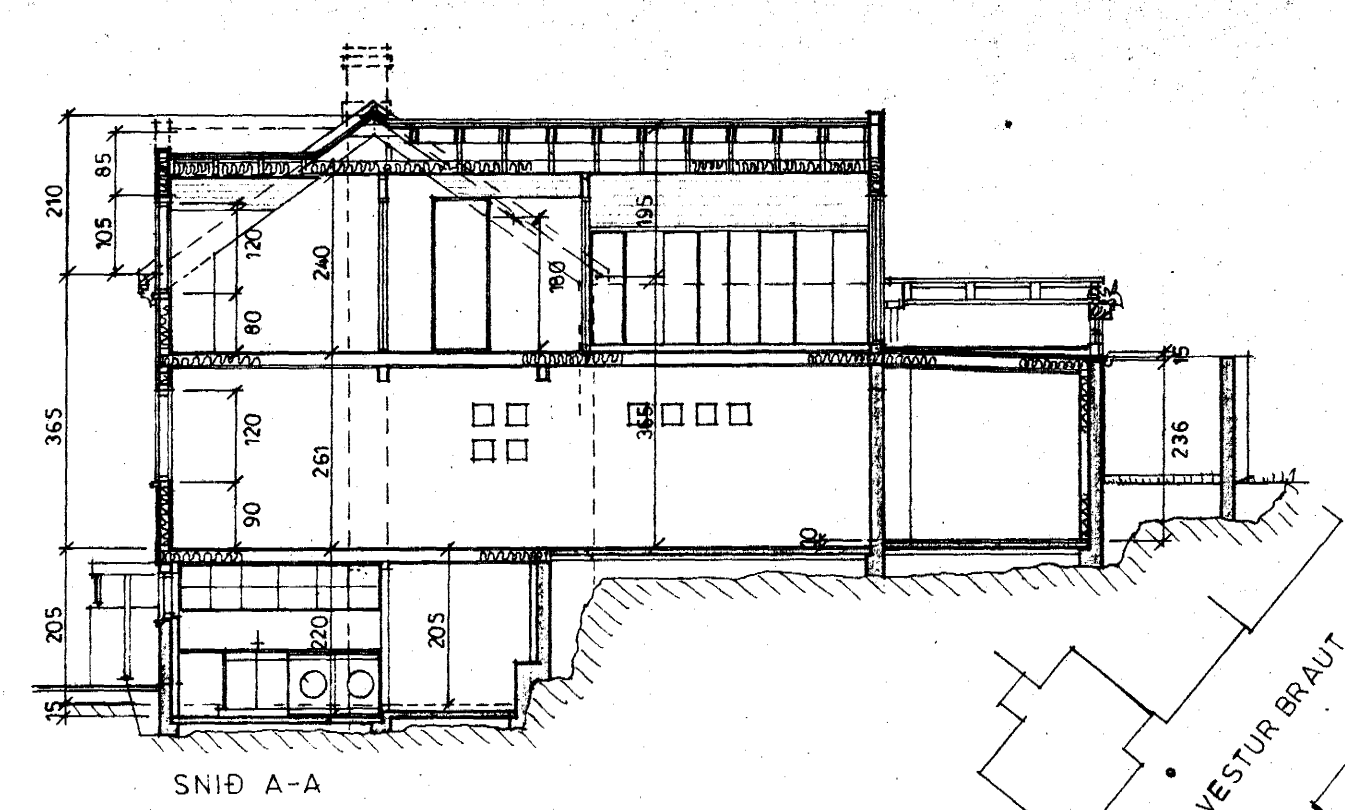

HÚSIÐ ER MÚRHÚÐAÐ TIMBURHÚS
MEÐ BÁRUJÁRN Á ÞAKIÐ.

KÓLNUNARTÖLUR SÉU SAMKV.
BYGGINGARREGLUGERÐ 7.5.2

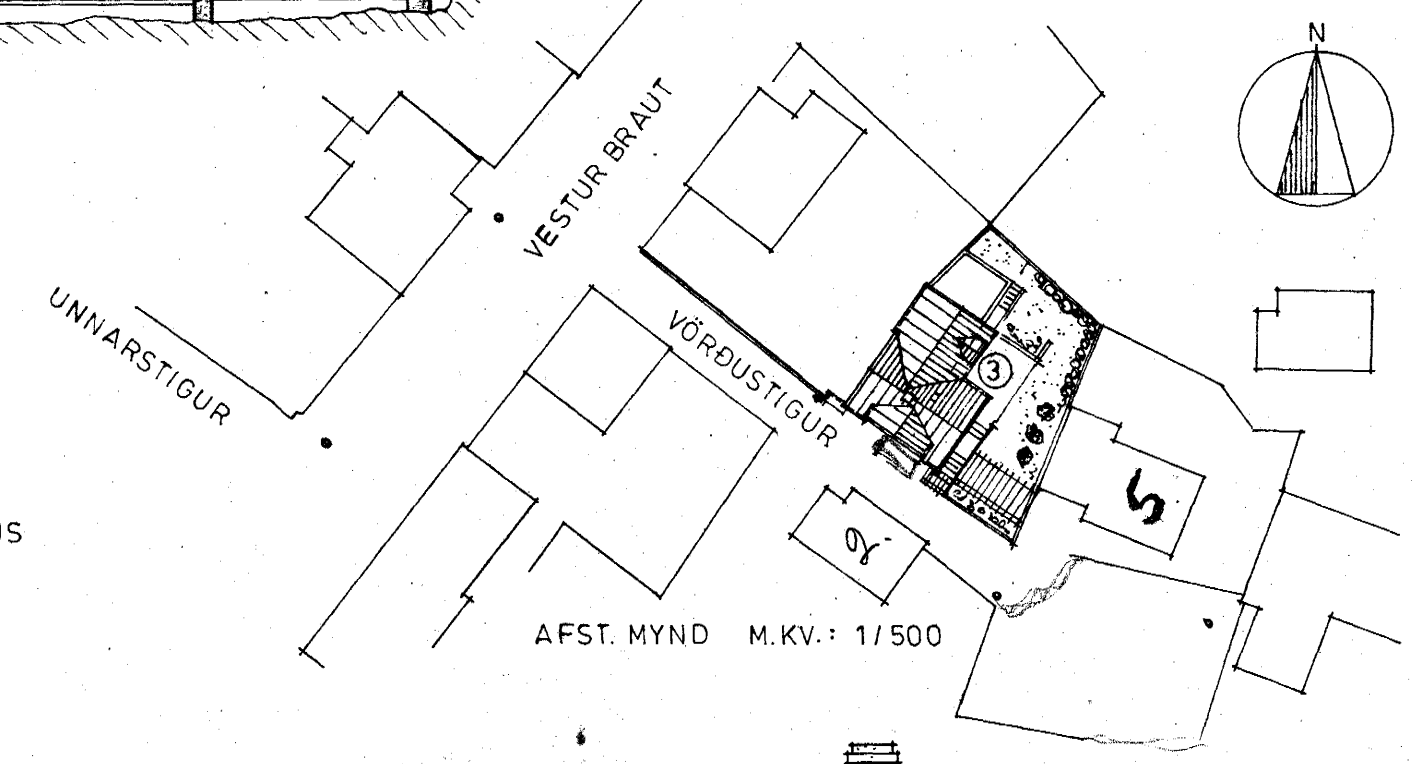

AFST. MYND M.KV.: 1/500

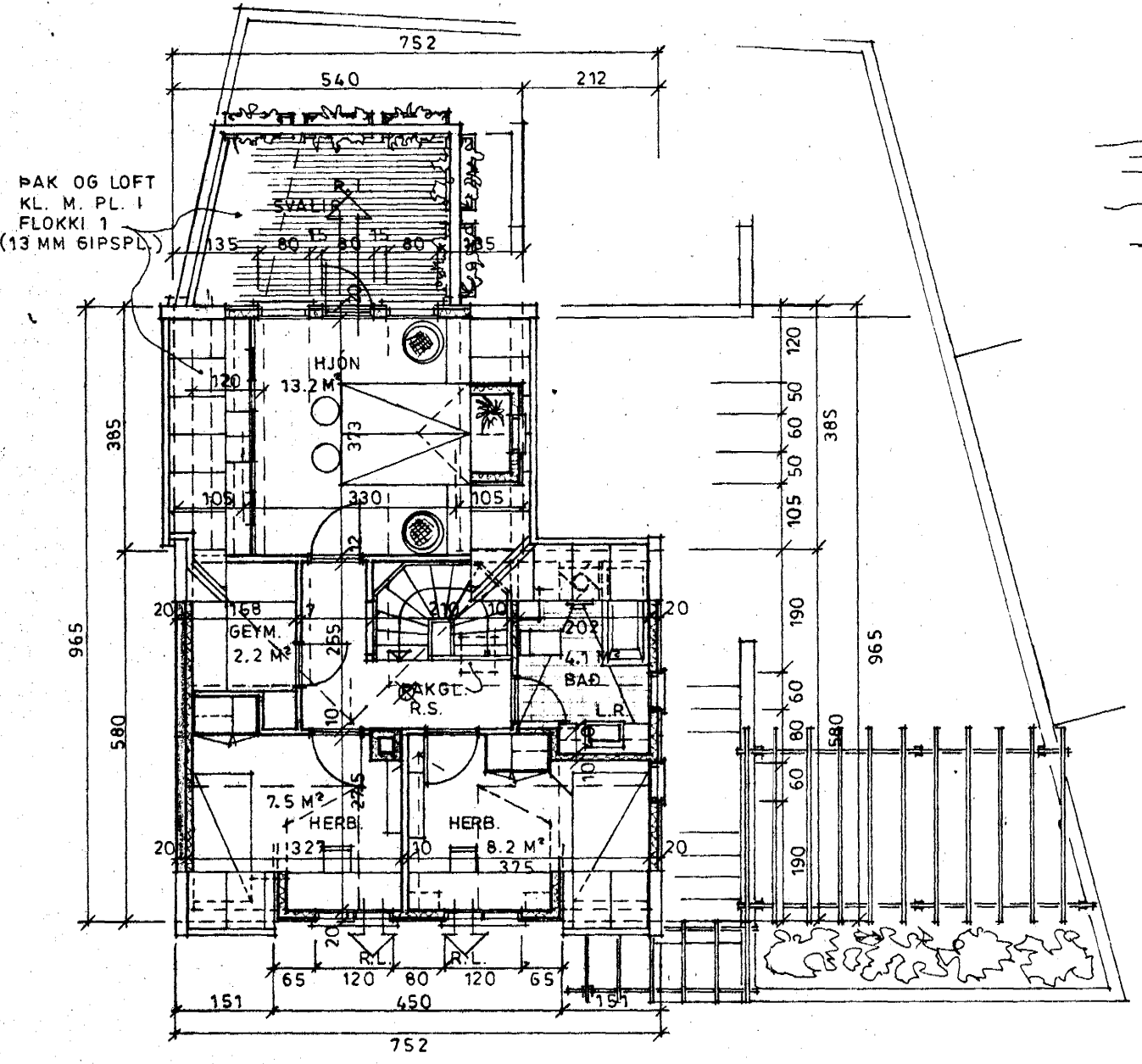

RIS BR.: 50.3 M²

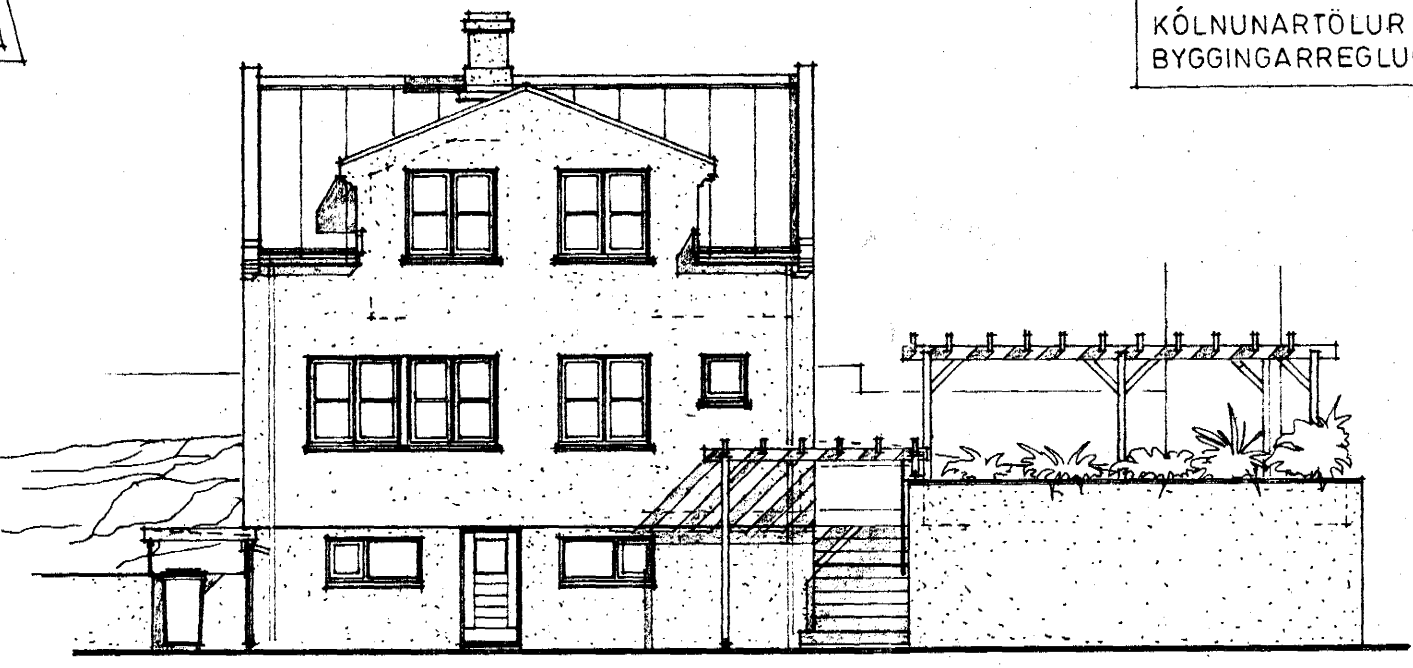

SUÐVESTUR

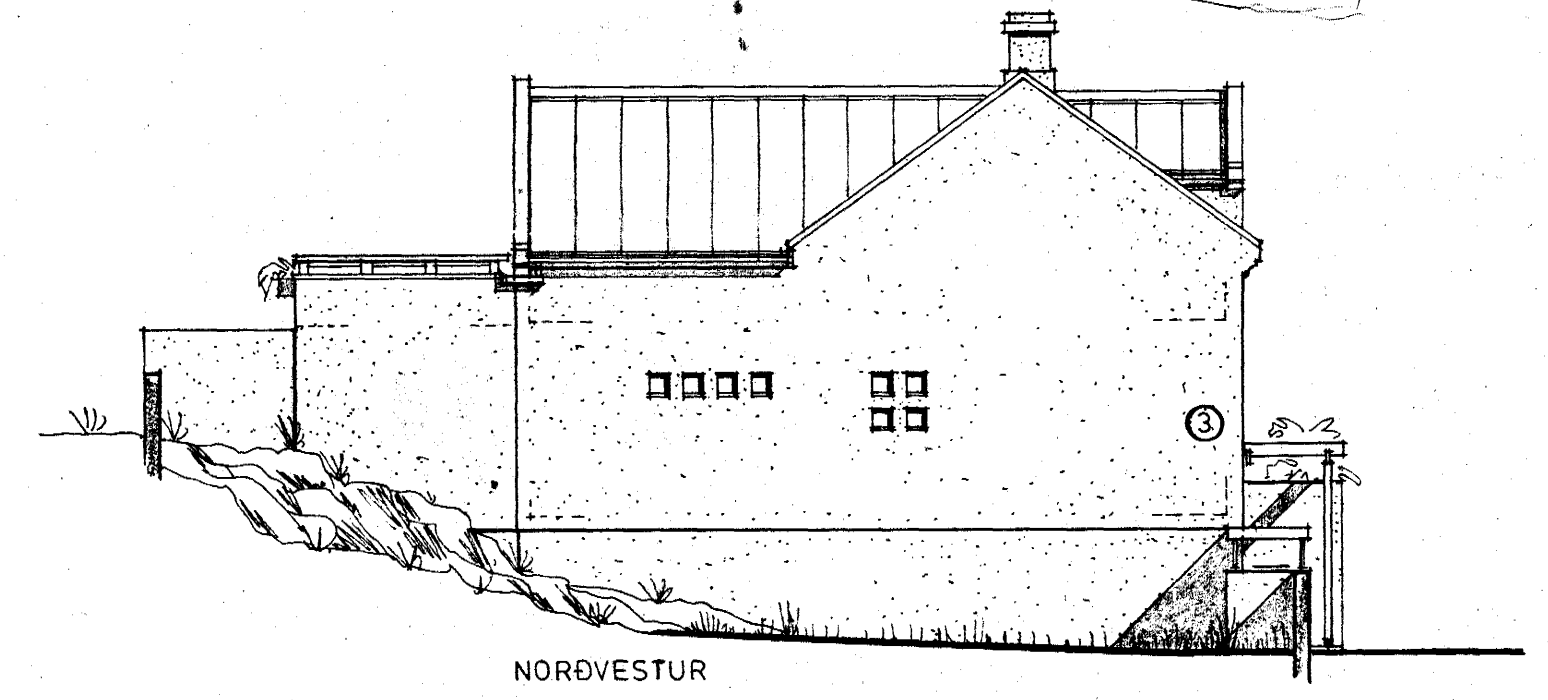

NORÐVESTUR

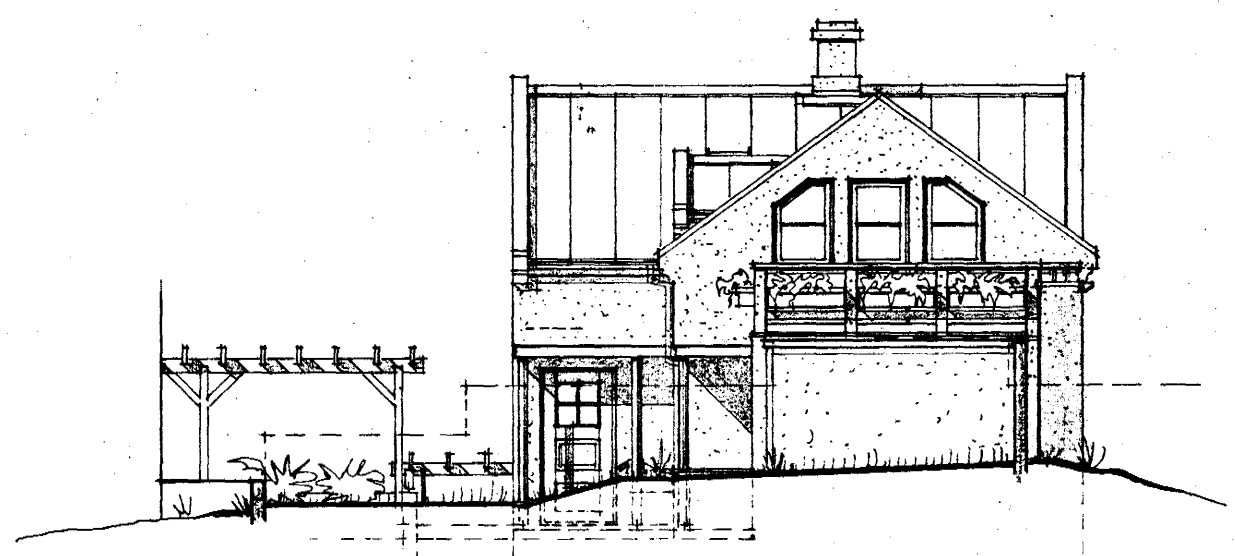

NORÐAUSTUR



SUÐAUSTUR

BRÚTTÓ STÆRÐIR :	FL. MÁL	RÚMMÁL
KJALLARI :	31.1 M ²	65.0 M ³
HÆÐ :	70.9 M ²	183.0 M ³
RIS :	50.3 M ²	147.0 M ³
SAMT :	152.3 M ²	395.0 M ³

LÍTLA
TEIKNISTOFAN
Reykjavíkurvegi 66, 220 Hafnarfirði

Ólafur Þorvarsson ARK. 2