

SKÝBINGAR:

SÖKKLAR STEYPTIR Á ÞJAPPADRI HRAUNFYLLINGU
 SÖKKULAG: GAFLAR 6T/M B=0,25M $\sigma_m=24T/M^2$
 LANGHL. 16 - B=0,60M $\sigma_m=27T/M^2$
 SÚLUR 15T B=0,80*0,80M $\sigma_m=23T/M^2$
 STEYPA: S200 MEÐ SIGMALI MEST 9CM OG LÖFTI 4%
 JÄRN: KAMBSTÁL KS40 TAKNAÐ MEÐ K
 SKEYTI LÖNGD K10 MIN. 45CM
 LARÉTT JÄRN Í SÖKKLUH LANGHL. BEYGD UM 50CM INN
 Í GAFLA EÐA AUKAJÄRN LÖGD ⁵⁰ 50 K10
 GÖLFPLATA JÄRNBENT # K10%33 -SKEYTUH VIÐLAD
 EÐA NET K189-SKEYTI 2 HÖSKUAR

K10%33 EÐA K189

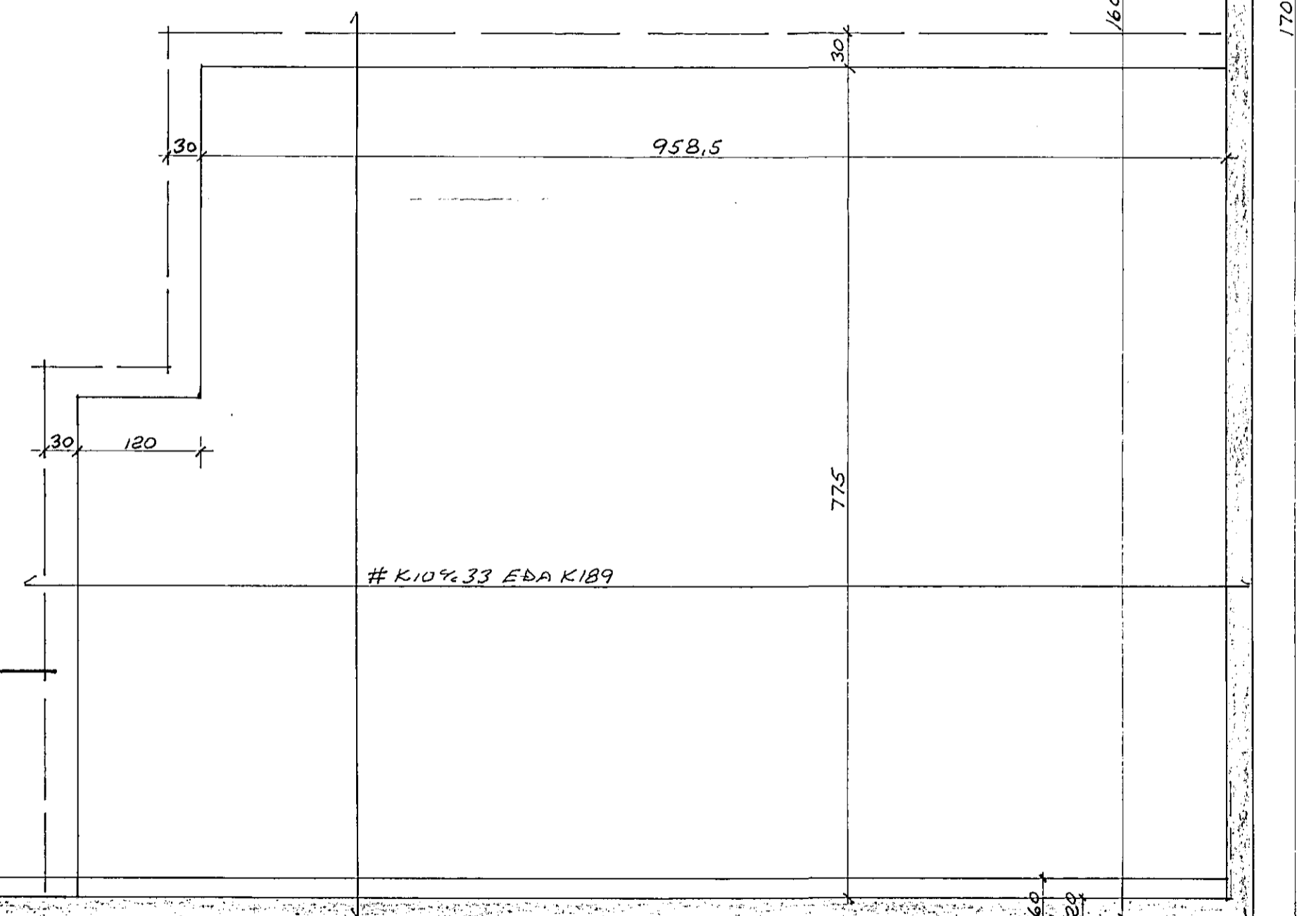
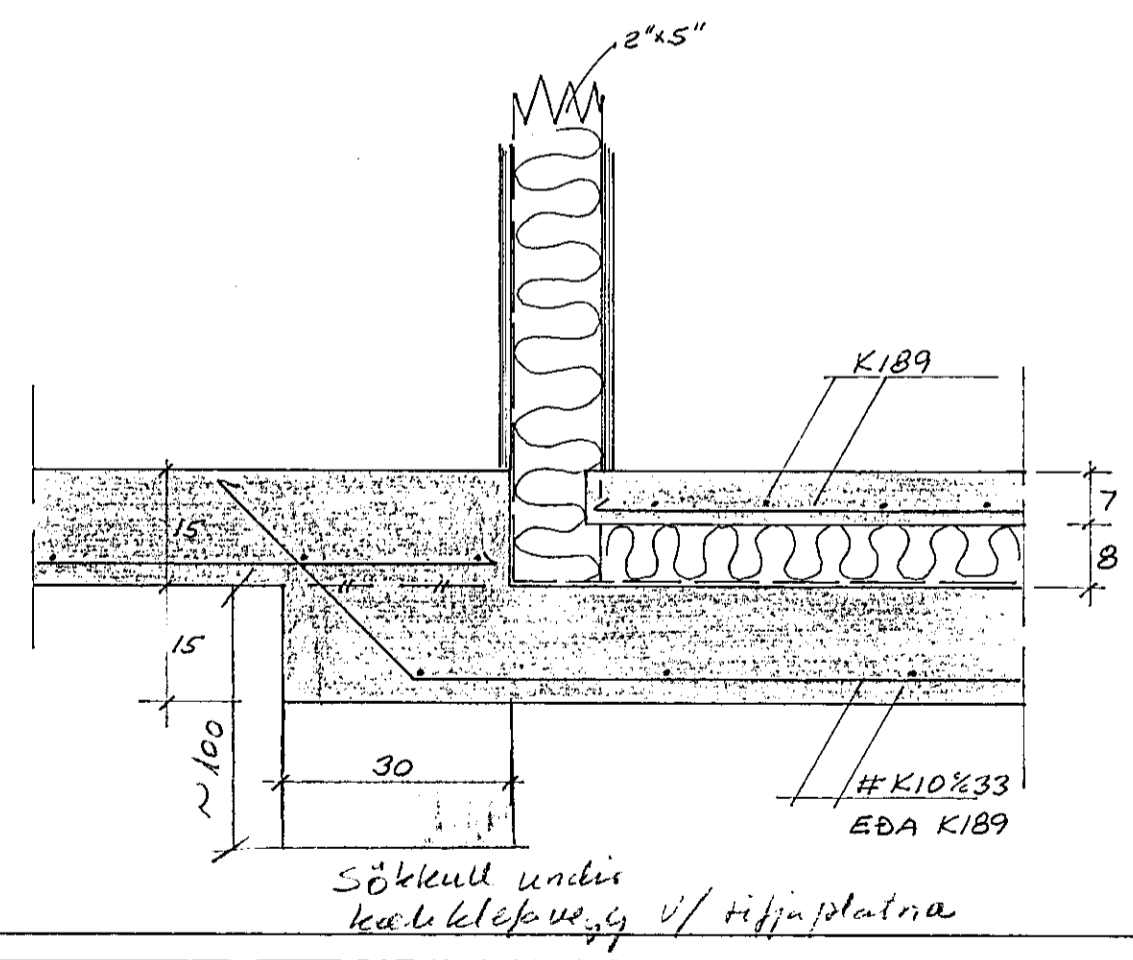
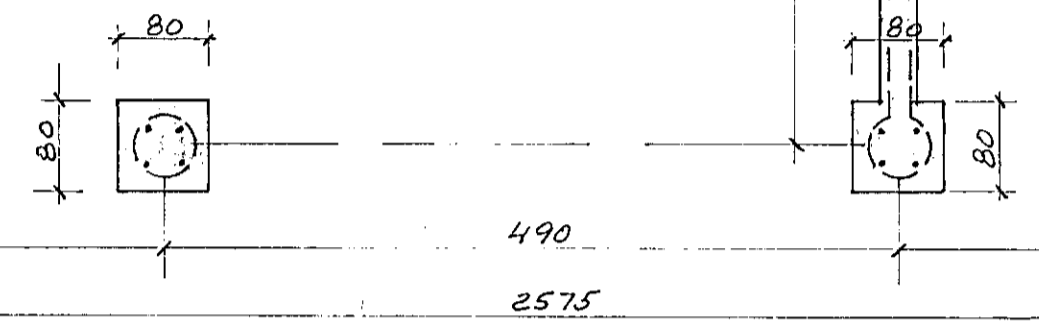

SNIB 582. TEIKN. NR. 17

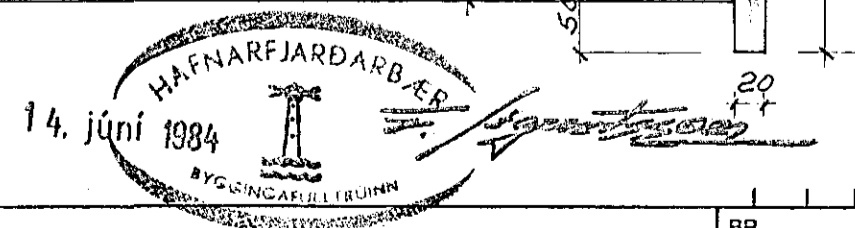

REIKN. SCS	SVEINN G. SVEINSSON	LAUGAVI GUR40	BR.
TEIKN. SCS	BYGGINGARVERKFR. FVFI	SÍMI 26390	VERK NR.
AVIK mars 24	Dalshraun 7		MÆLIKV. 1:50
	sökkjar		TEIKN. NR. 11