

BAULUR YFIR SPERRUR
K 10 L=110 CM

SPERRUR 2" x 8" BOLTAST UTANÁ ELDRI SPERRUR MED
12 MM BOLTUM OG SKINNUM 4x40x40 MM c/c 80 CM

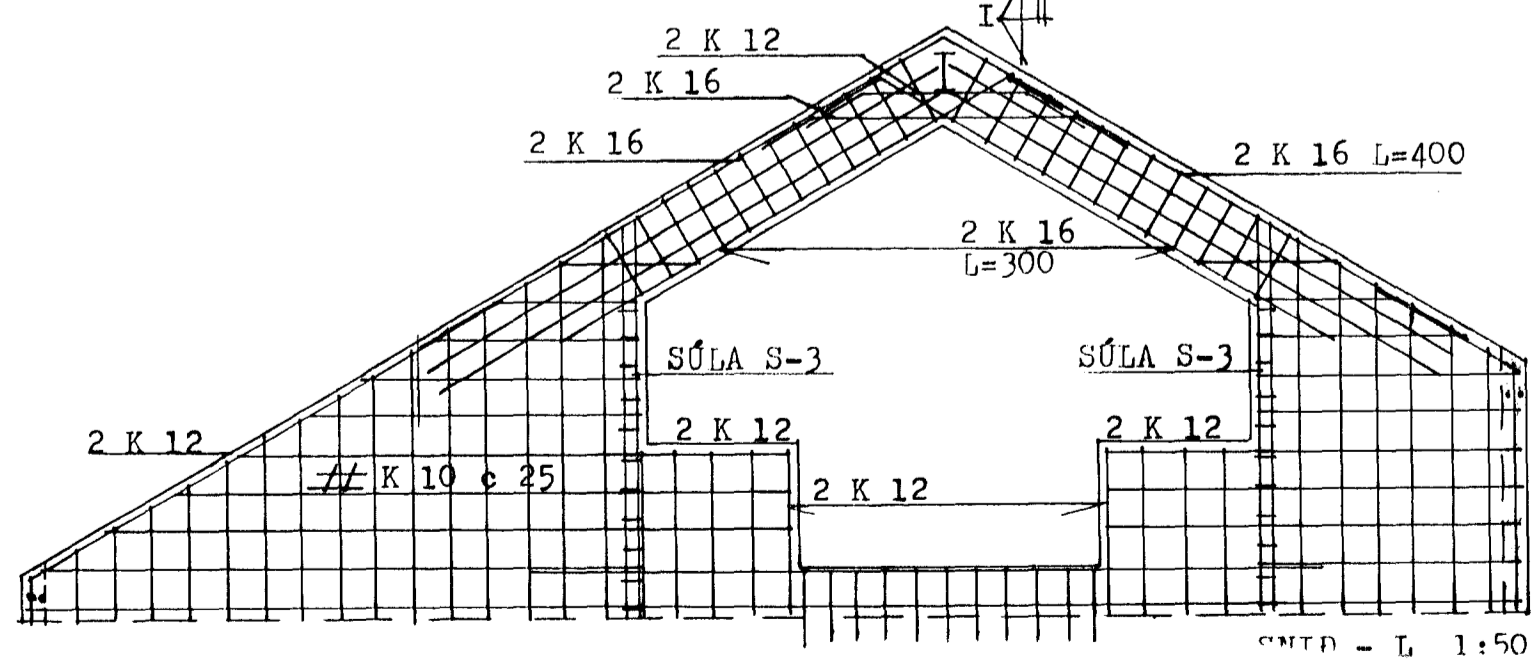

SNID - L 1:50

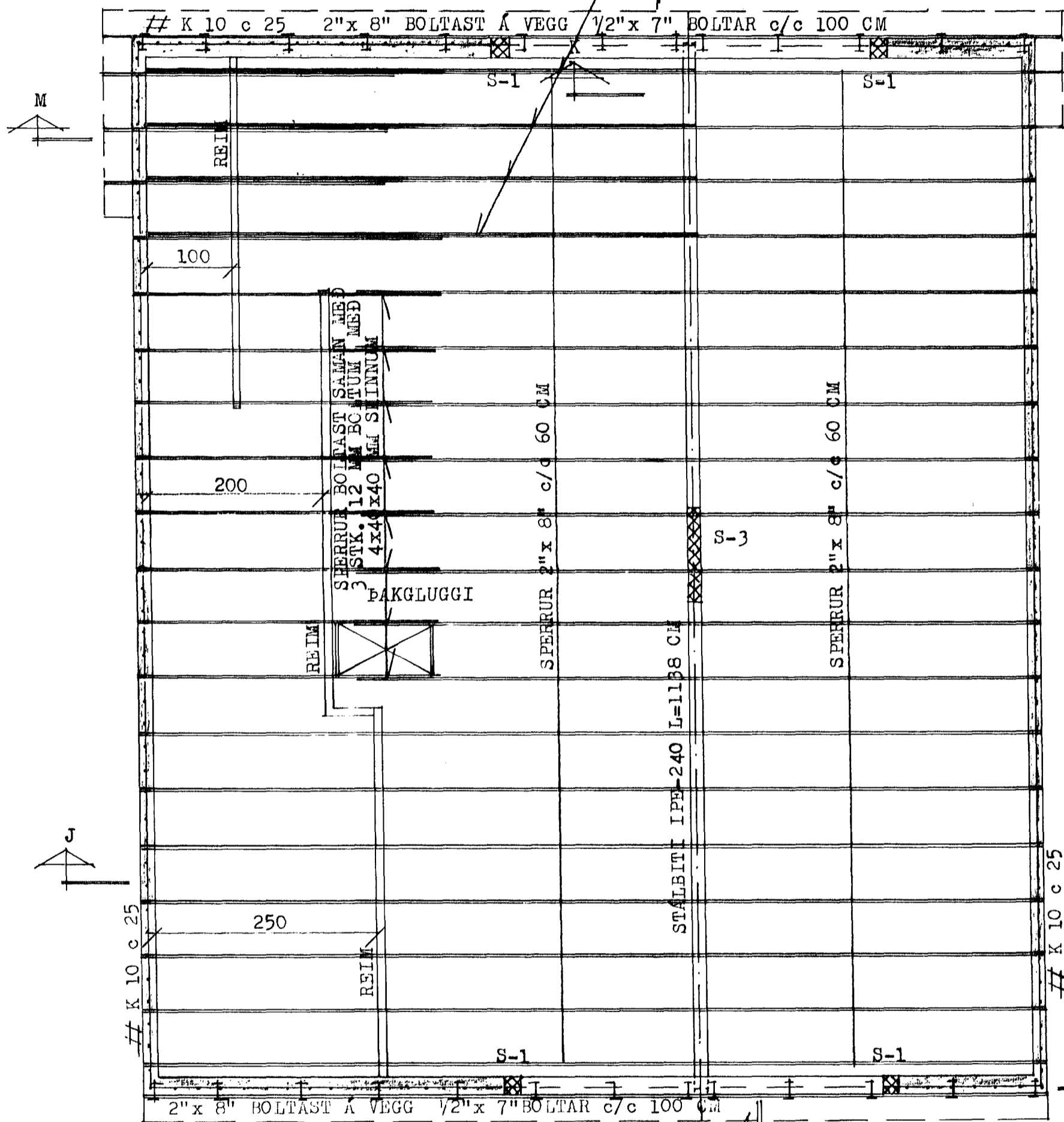
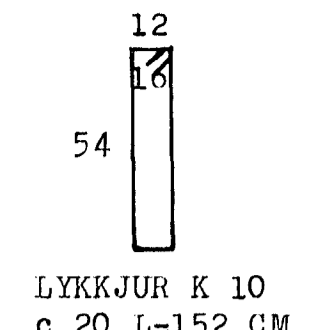

LYKKJUR K 10
c 20 L=152 CM

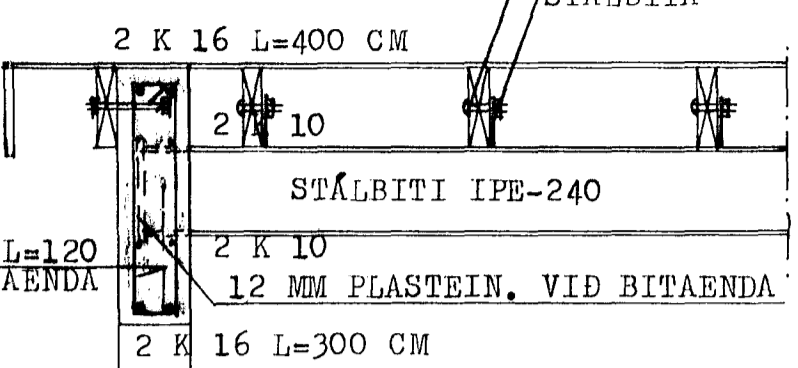

SNID - I 1:20

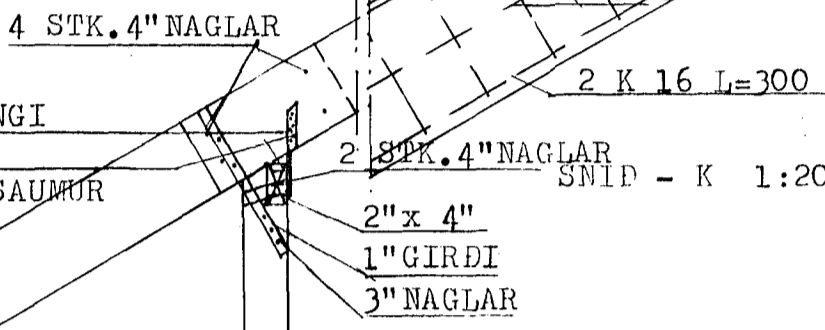

SNID - K 1:20

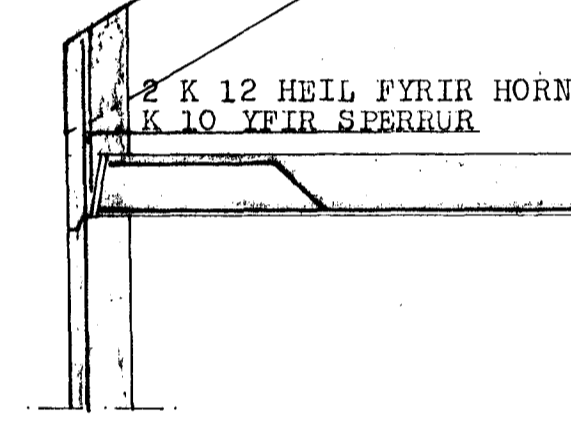

SNID - J 1:20

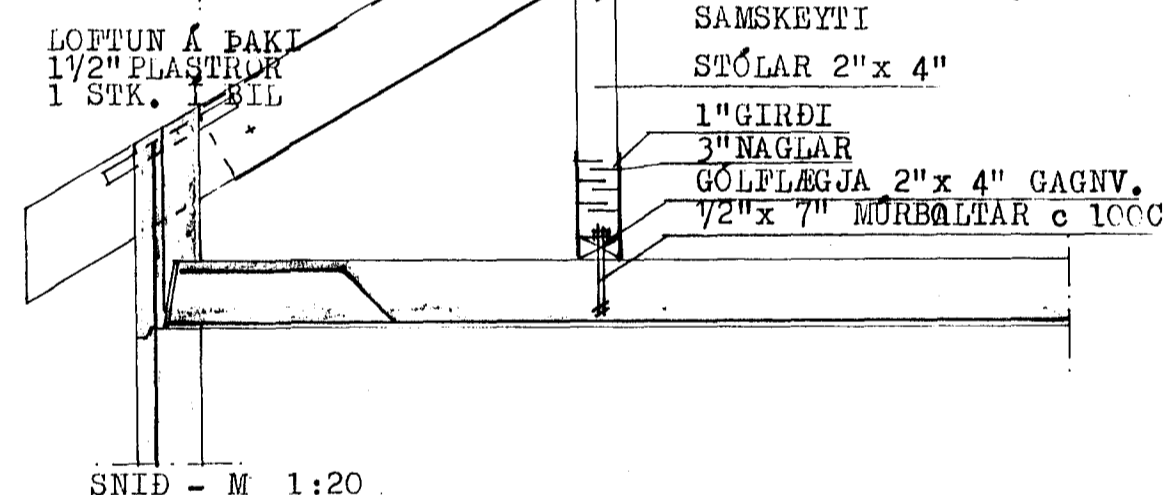

SNID - M 1:20

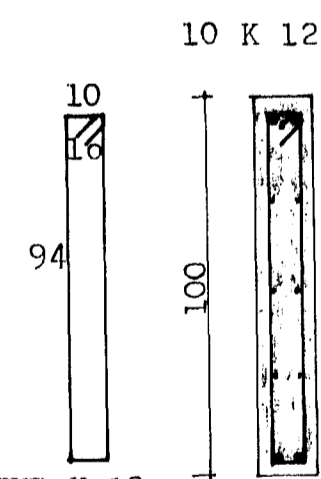

LYKKJUR K 10
c 20 L=228 CM

SÓLA S-3 1:20

SKÝRINGAR:
SPERRUR OG STÓLAR SEM LIGGJA Í EDA AD STEYPU SKAL
FÓAVERJA MED VIÐURKENDU FÓAVERNAREFNI, MINNST TVAR UMFERDIR.
ALLUR ÞAKSAUMUR OG BOLTAR SKAL VERA GALVANISERAD.
ÞAK KLÆDIST MED 25x150 MM BORDUM MED 15 MM MILLIÐILI FYRIR
LOFTRÆSTINGU.
KLÆDNINGIN NEGLIST MED 3 STK. 3" NÖGLUM Í HVERJA SPERUR
EFST Í VEGGI KOMA 2 K 12 HEIL FYRIR HORN.

29 MARS 1995
BYGGINGAUFULLTRÚNN
HAFNARFJÁRDARBA
BRYTT Í MARS 1995

HERMANN ISEBARN	MTFI
EYRARHOLT NR.12,	HAFNARFIRÐI
MÁL	1:20 1:50
DAGS.	SEPT. 1991
BLAÐ	13

Hermann Iseborn