SNIÐ U1 1:20 B2-1 B2-2

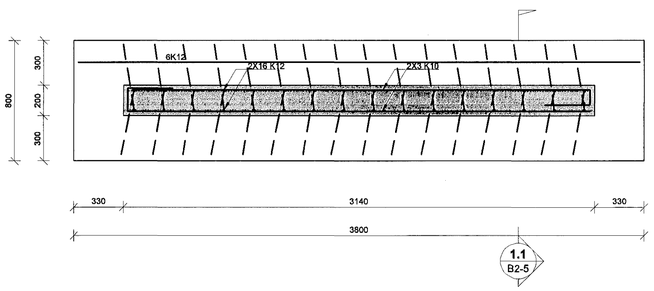

SNIÐ U2 1:20 B2-2

U2' er spegilmynd

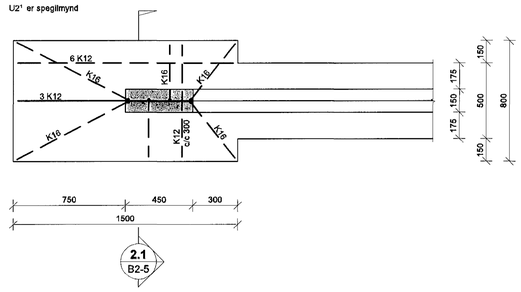

SNIÐ U3 1:20 B2-3

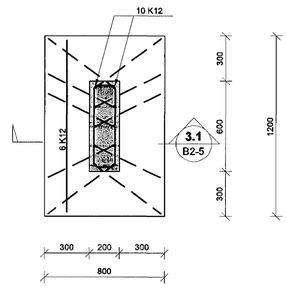

SNIÐ U4 1:20 B2-1 B2-2

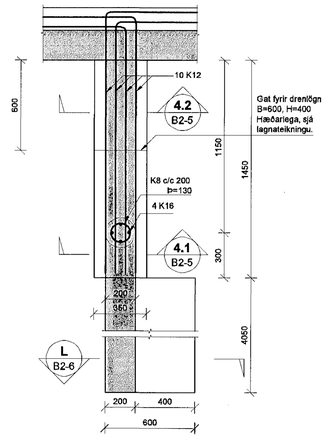

SNIÐ U5 1:20 B2-3

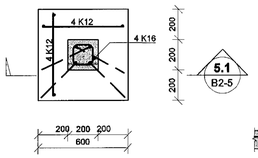

SNIÐ 5.1 1:20 B2-5

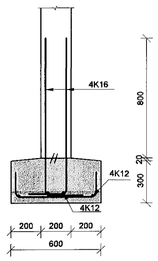

SNIÐ 1.1 1:20 B2-5

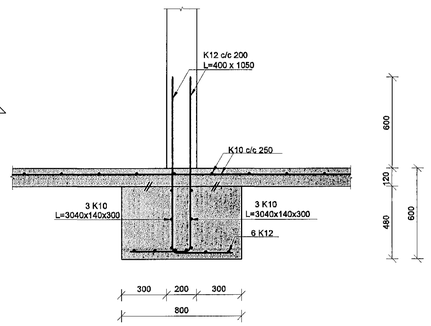

SNIÐ 2.1 1:20 B2-5

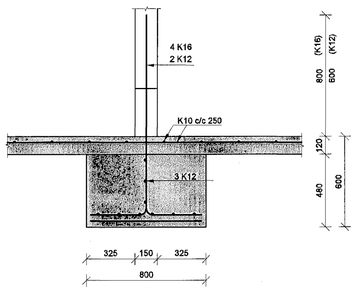

SNIÐ 3.1 1:20 B2-5

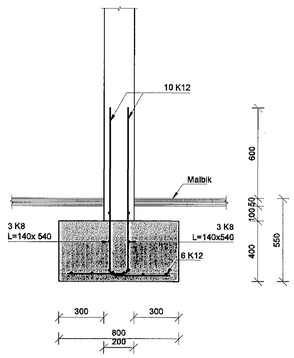

SNIÐ 4.1 1:20 B2-5

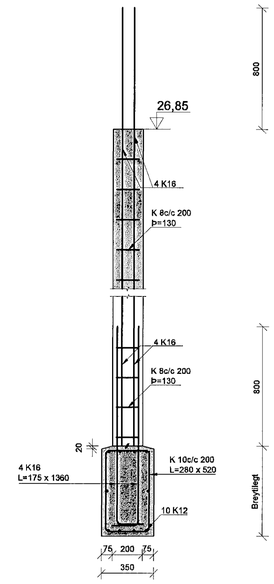

SNIÐ 4.2 1:20 B2-5

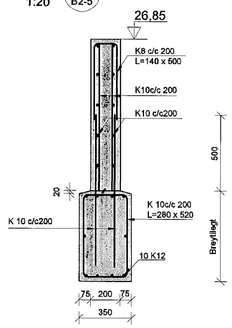

SNIÐ A 1:20 B2-1 B2-2

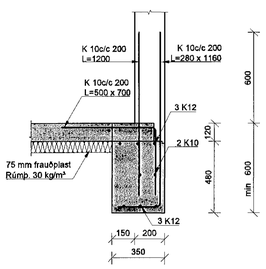

SNIÐ A' 1:20 B999

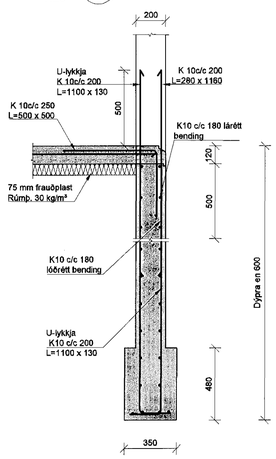

SNIÐ B 1:20 B2-2 B2-3

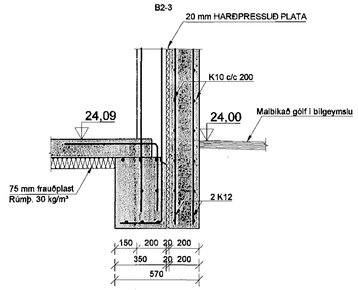

SNIÐ C 1:20 B2-1 B2-3

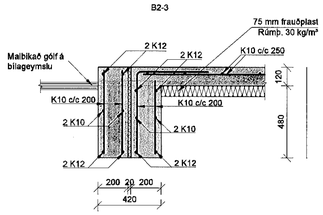

SKÝRINGAR

Skyggð svæði tákna veggi fyrir ofan botnplötu.

Málsetningar á veggjum ofan botnplötu eru gróflegar málsetningar vegna tengijárna. Nánari málsetningar á hurðum og veggjum sjá teikningar arkitekts.

BENDING:

Tengijárn upp í kjallaraveggi eru K10 c/c200 í báðar brúnir og standa minnst 700 upp úr undirstöðuklossa sjá nánar sérmyndir.

Í alla 200mm veggi komi 2K16 bundinn í lykkjur
Í alla 150 mm veggi komi 2K12 bundinn í lykkjur
Lykkjur K10 c/c 150

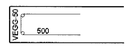

RK = RAUNKÓTAR - SJÁ TEIKNINGU ARKITEKTS
HK = HRÁKÓTAR
GK = Staðkóti , Botnplata íbúðarhúss er með kótann 0,00

TILVÍSANIR:

ALMENNAR SKÝRINGAR:
SJÁ TEIKNINGU NR. 06876-B000

MÁLSETNINGAR Á VEGGJUM:
TEIKNING ARKITEKTS

GÖT Í UNDIRSTÖÐU VEGGJUM:
TEIKNING LAGNAHÖNNUÐA

BROTÞOLSFLOKKUR STEYPU C25

SKIPALÓN 21

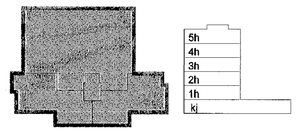

Samþykkt þann
03 JAN. 2007
Byggingafulltrúinn í Hafnarfirði
F.h. Sigurbjartur Halldórsson

Útg.	Dags.	Skýring	Hannað/Yfirfarið

VSB
VERKFRÆÐISTOFA

BÆJARHRAUN 20 · 220 HAFNARFJÖRÐUR · KENNIT. 710796-2899
vsb@vsb.is · Sími 585 8600 · Fax 585 8610 · www.vsb.is

Áritun sérhönnuðar: Björn Gústafsson Kt: 180550 4889

Verkheiti: SKIPALÓN 21 HAFNARFIRÐI

Verkhluti: Burðarvirki Undirstöður Snið

Hannað	Teiknað	Yfirfarið	Kvarði		Síða
BG	BG/IRB		1:20	/ A1	-
Dags.	**Verkefni**	**Teikning**			**Útgáfa**
15.12.2006	06876	B2-5			-

V:\2005\05857\06876-Skipalón 21-235\Sheets\Bu\06876-B2-Undirstöður.dwg