

Suður útlit í mkv. 1:100

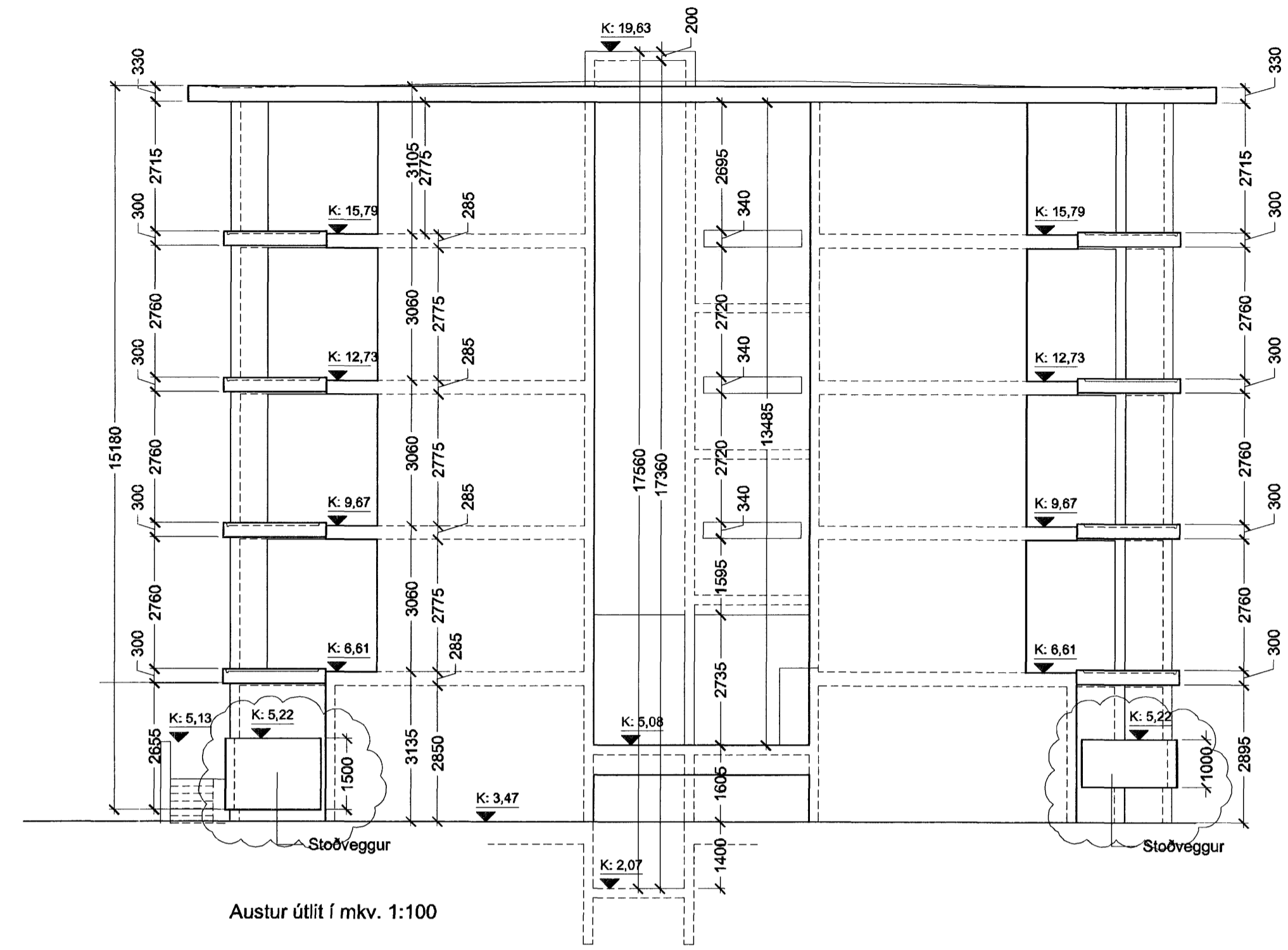

Austur útlit í mkv. 1:100

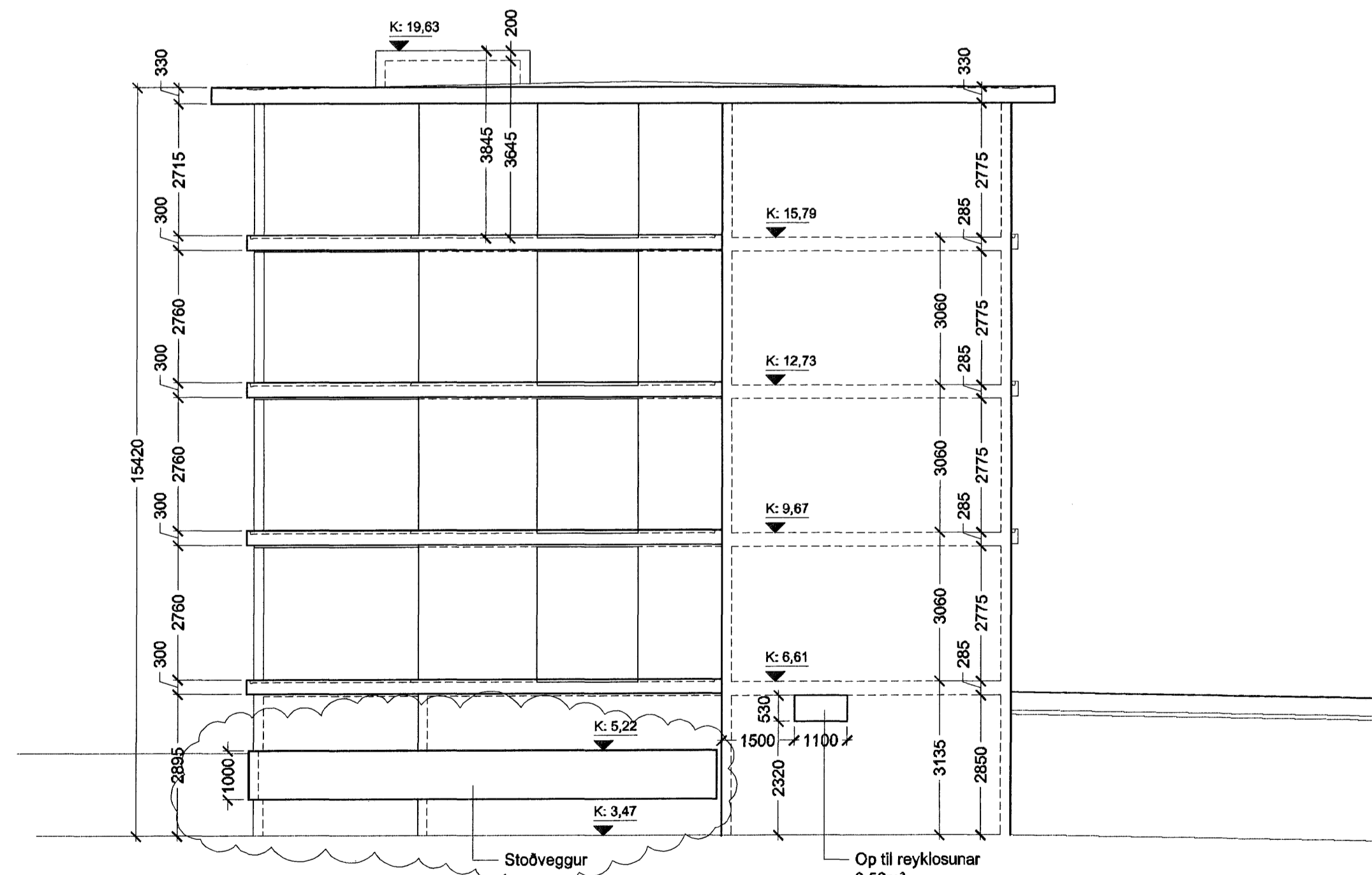

Vestur útlit í mkv. 1:100

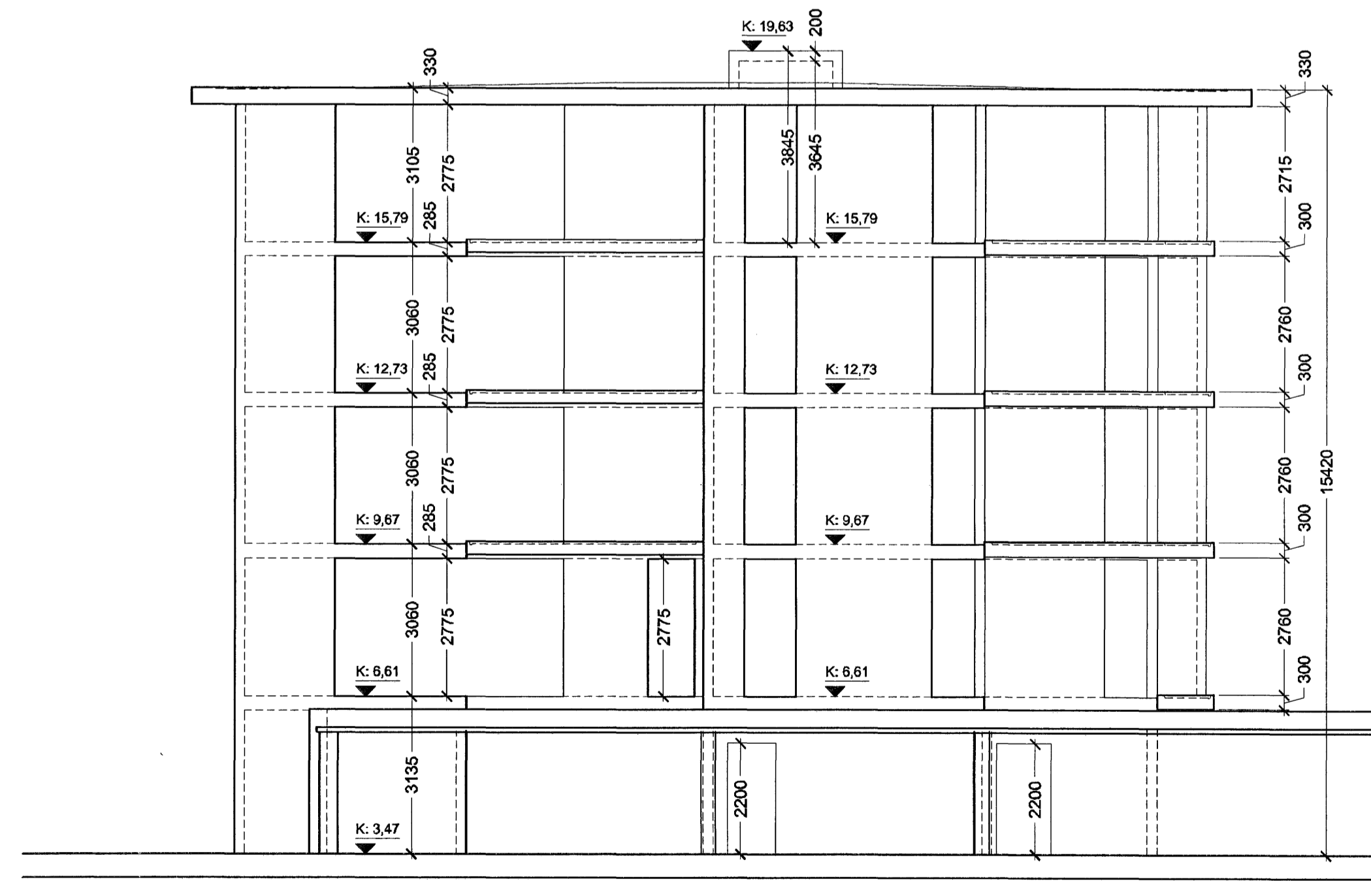

Norður útlit í mkv. 1:100

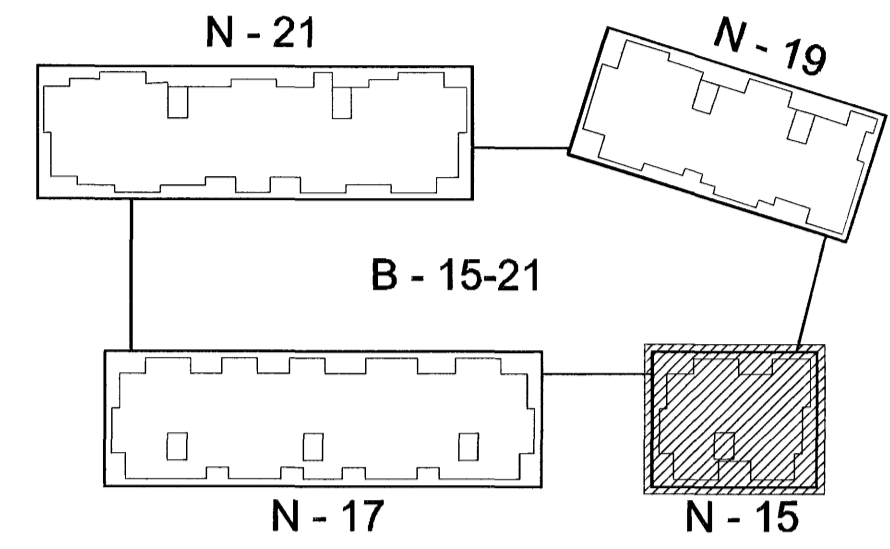

Lykilmynd í mkv. 1:1000

C/0110.2006/HÖG/ Hæð á stoðveggjum lagfarð.  
 B/06/02.2006/HÖG/ Reyklosunarpog stoðveggir sett inn, kóti í anddyri.  
 A/07.12.2005/HÖG/ Sorpg. fellur út, gluggar í sifjagang, slýggni yfir andd.  
 Útgáfa / Dagseining / Teiknari / Breyting

**IAV** Kr. 110457-2789

**Norðurbakki 15-21**  
**Fjölbýlishús**  
 NORÐURBAKKI 15, MATSHLUTI 01 **0446**  
**Verkeiðningar**  
 STEYPU ÚTLIT

MKV.: 1:100  
 DAGS: 16.11.2005  
 TEIKNAD: HÖG  
 SKRÁ: 0446-(29)3.03.dwg

**(29)3.03**  
**C**

**BATTERÍÐ**  
 ARKITEKTAR

Jón Ólafur Ólafsson FAI  
 kt: 090658-4099

Sigurður Elínsson FAI  
 kt: 110457-2789

Sigurður Harðarson FAI  
 kt: 030446-3999

kt: 521291-1259  
 Trénuhraun 1  
 220 Hafnarfjörð

S: 54 54 700 F: 54 54 701  
 Netfang: batteri@arkitekti.is  
 Heimasíða: www.arkitekti.is