

Mkv.1:20
p1
B-04

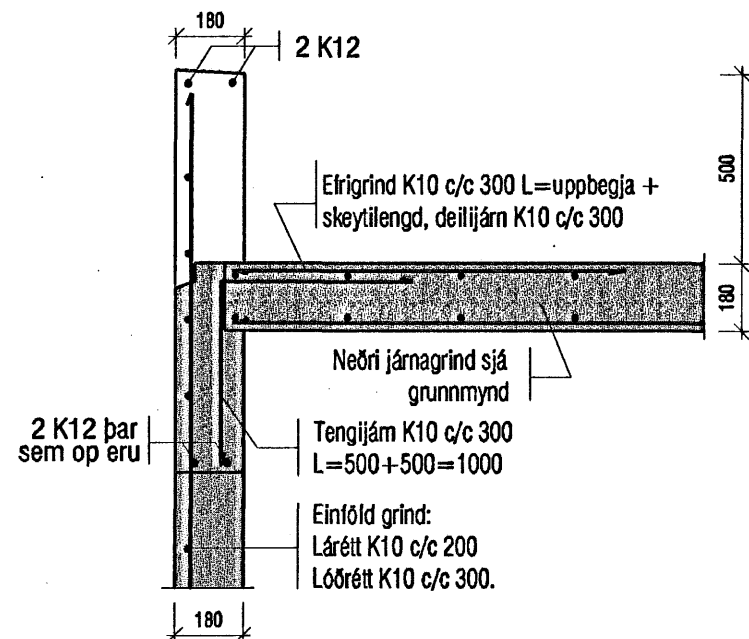

Mkv.1:20
p2
B-04

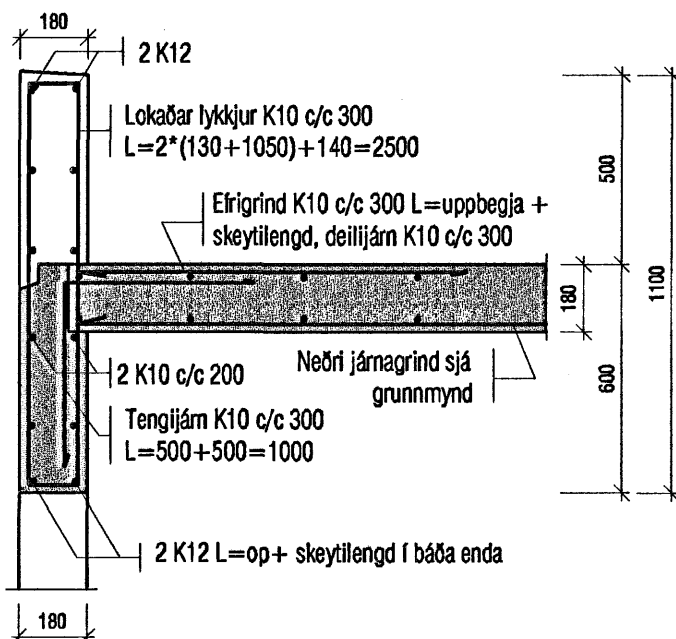

Mkv.1:20
p3
B-04

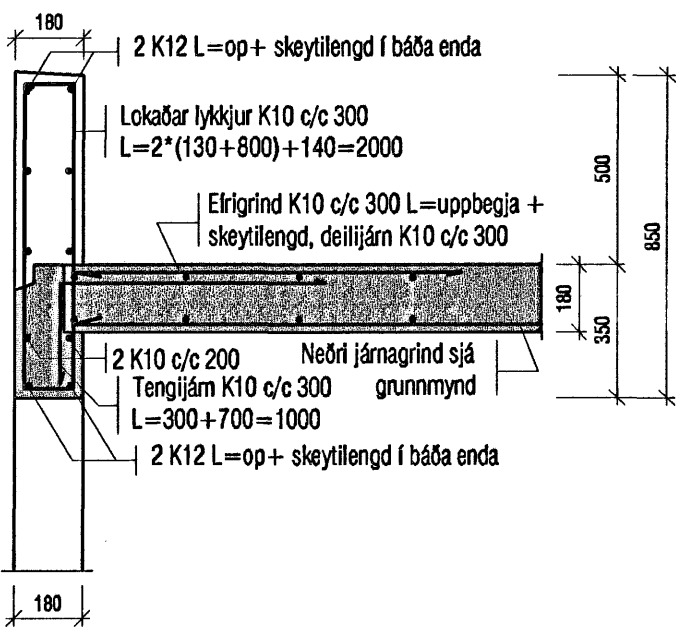

Mkv.1:20
p4
B-04

Skyggni yfir inngangi

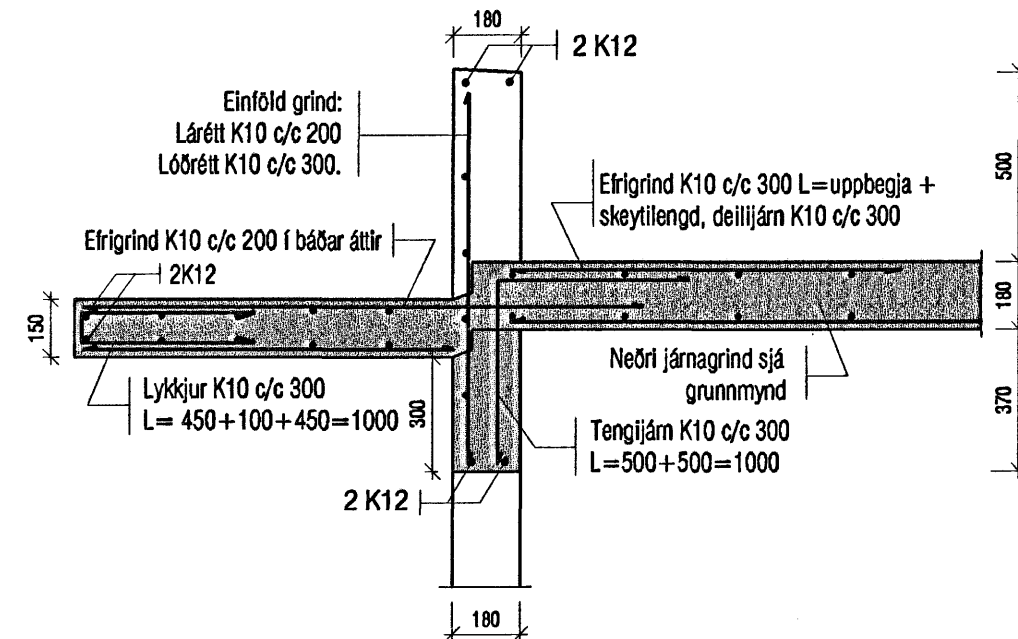

Mkv.1:20
p5
B-04

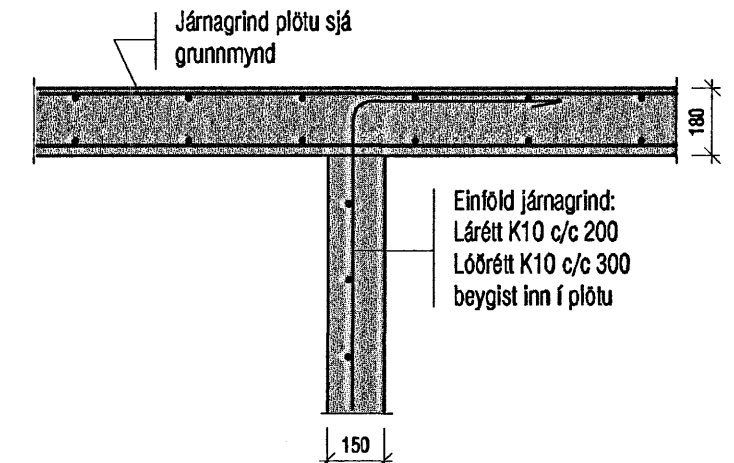

Mkv.1:20
p6
B-04

p6*
Pykk á bita er 180mm og einangrað að innanverðu

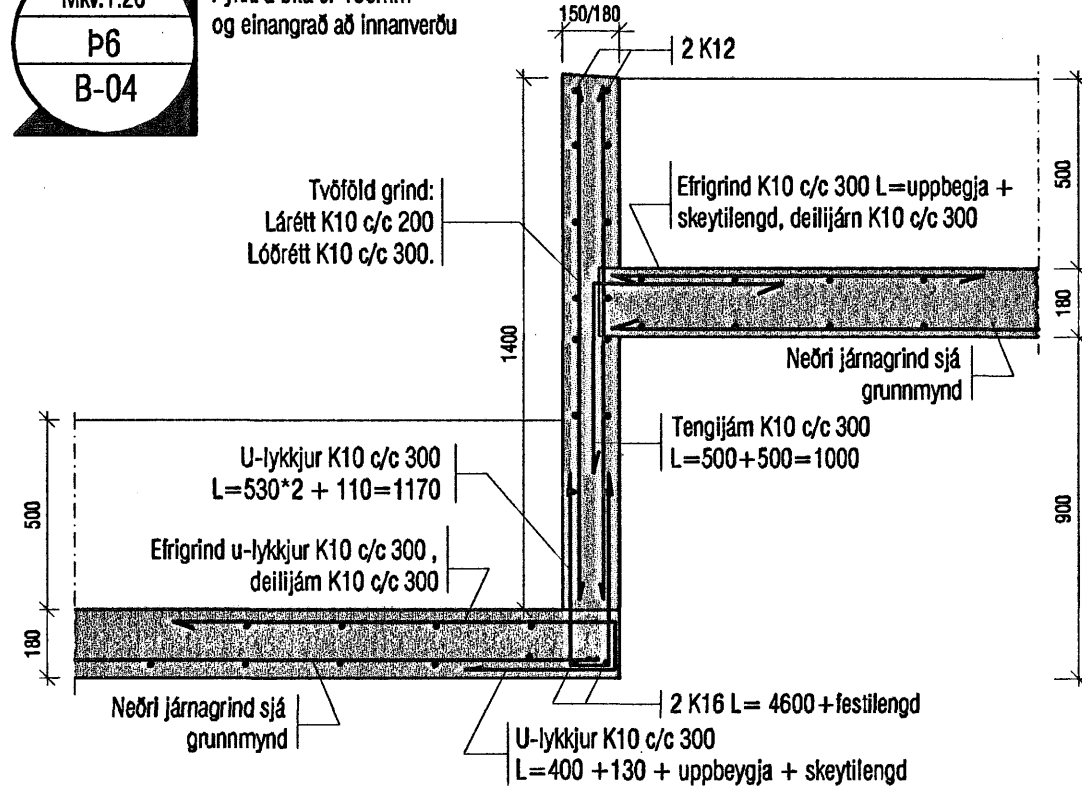

Mkv.1:20
p7
B-04

p7*
Pykk á bita er 180mm og einangrað að innanverðu

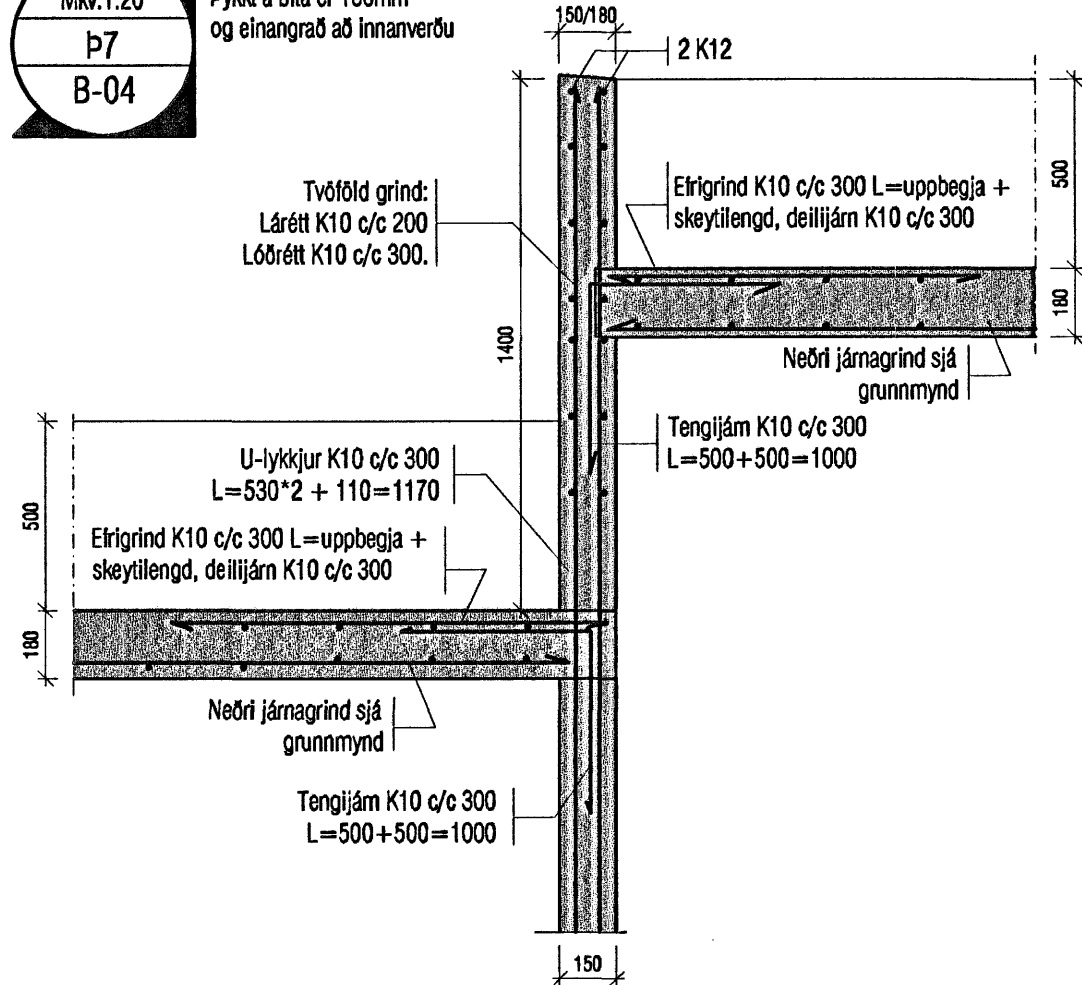

Mkv.1:20
p8
B-04

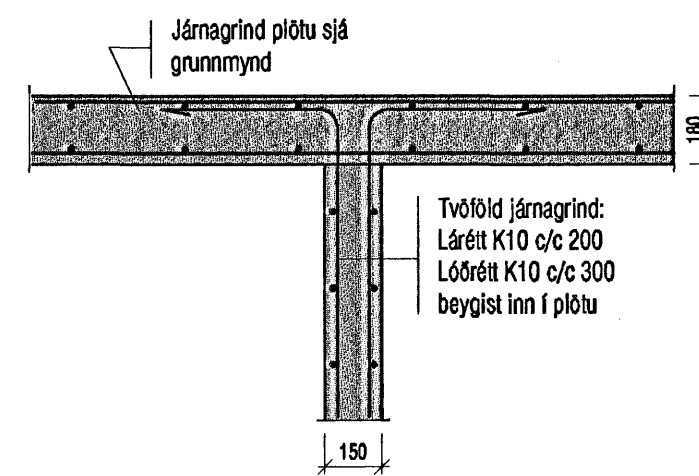

Mkv.1:20
p9
B-04

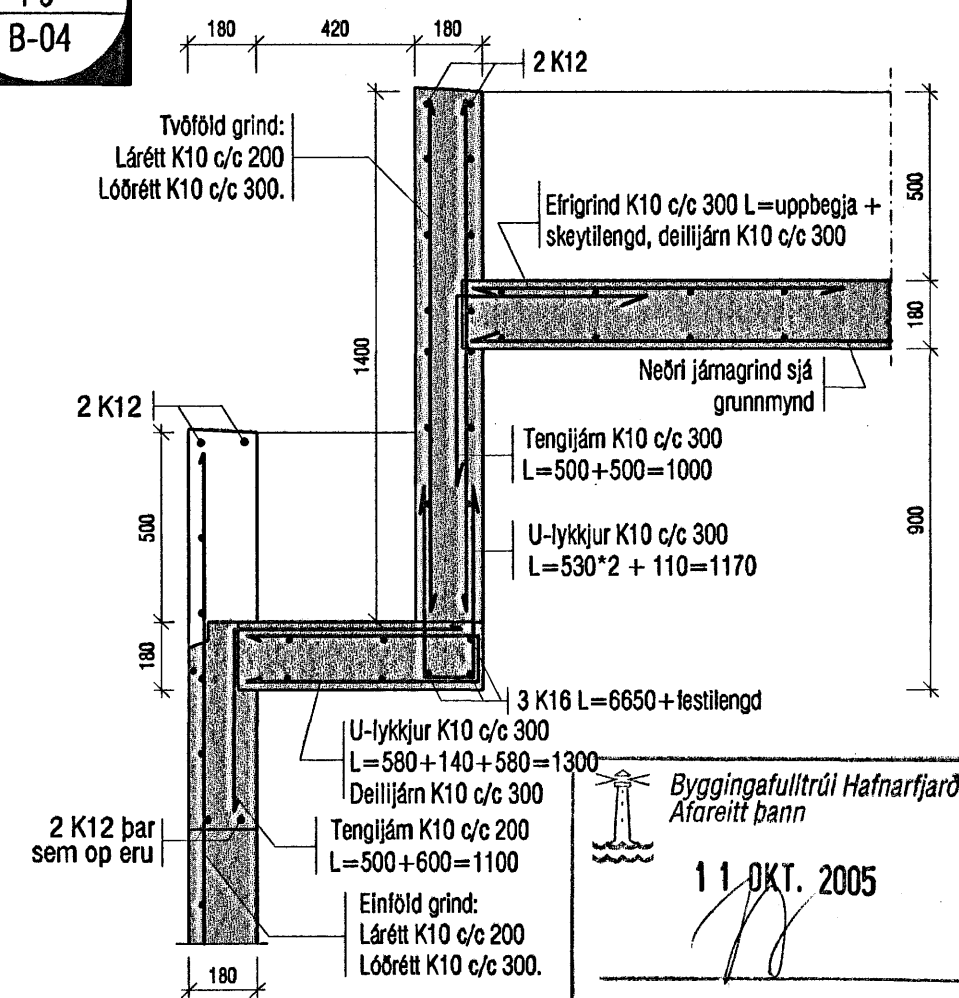

Byggingafulltrúi Hafnarfjarðar
Afareitt þann
11. OKT. 2005

VEKTOR - hönnun og ráðgjöf - Nýbýlavegi 8, 200 Kópavogi.		Sigurður Hafsteinsson byggingatæknifræðingur f. 030659-7749 símt. 554-6650 fax. 554-6689.		FLÉTTUVELLIR 10, HAFNARFIRÐI PAK, BURÐUR DEILI	
Teikn. nr.	Tilvísun á teikningu	Br.	Dags.	Hannað	Teiknað
				KÁ	KÁ
Dagsetning	Verk nr.	Mælikvarði	Teikn. nr.		
22.09.05	A-05-08-34	1:20	B-05		