

Grunnmynd mkv. 1:50

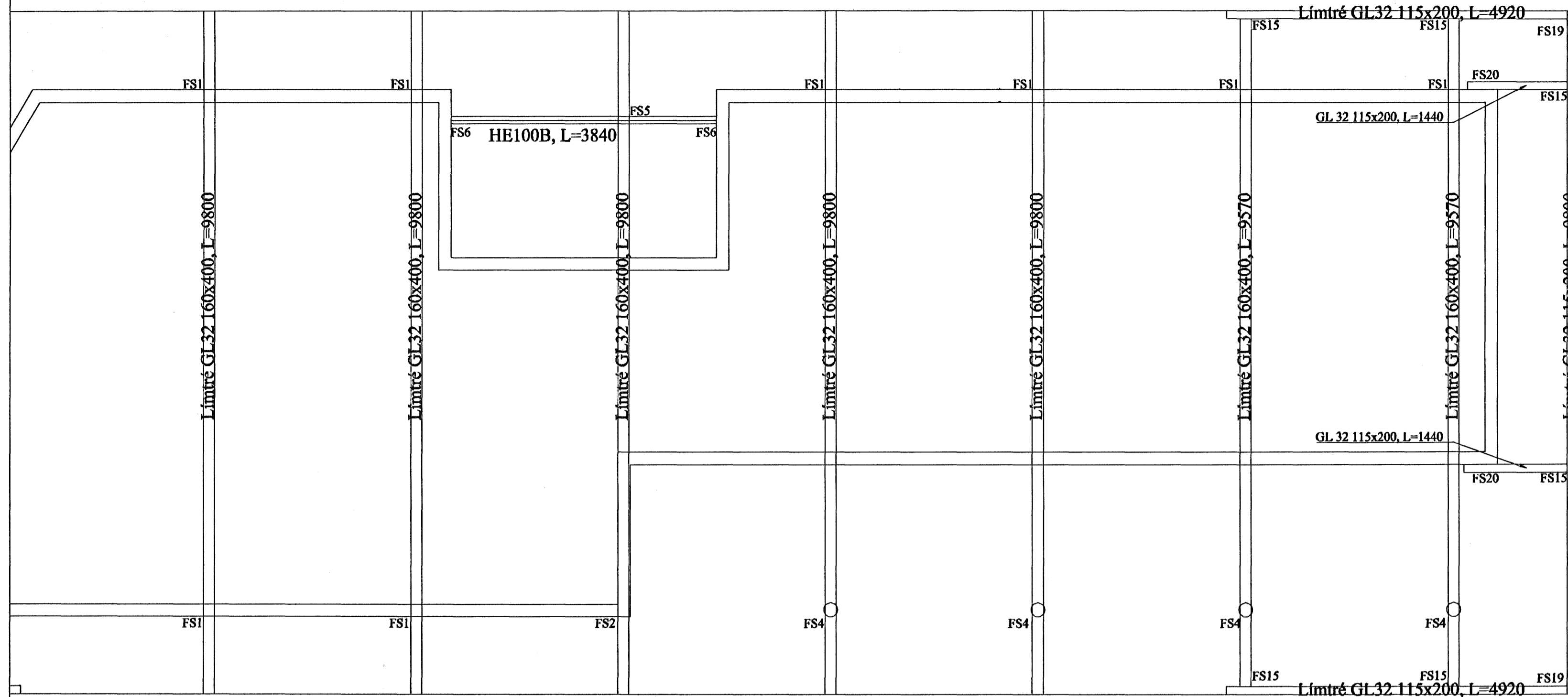

[Signature]
Kt. 110457-2789

Almennt:

Öll mál skulu staðfest skv. aðalteikningum. Ef eitthvert misræmi er skulu aðalteikningar vera ráðandi, þó þer að láta hönnuði vita af misræmi. Öll mál eru í millimetrum, nema annað komi fram.

Almennar skýringar - þakvirki

Allur viður er K18 eða betra skv. DS413. Við utanhús skal fúverja. Allur saumur og festingar utanhúss skal vera með heitinkhúð eða ryðfrítt. Öll mál í mm nema annað komi fram. Loftun skal gerð skv. teikningum Arkitektta.

Stálvirki:

Allt efni Heitgalv.
Stálgæði bita, súlna og platna - S235
Stálgæði festinga - 8.8

Öll mál sannreynist á staðnum.

FS15 - ásýnd

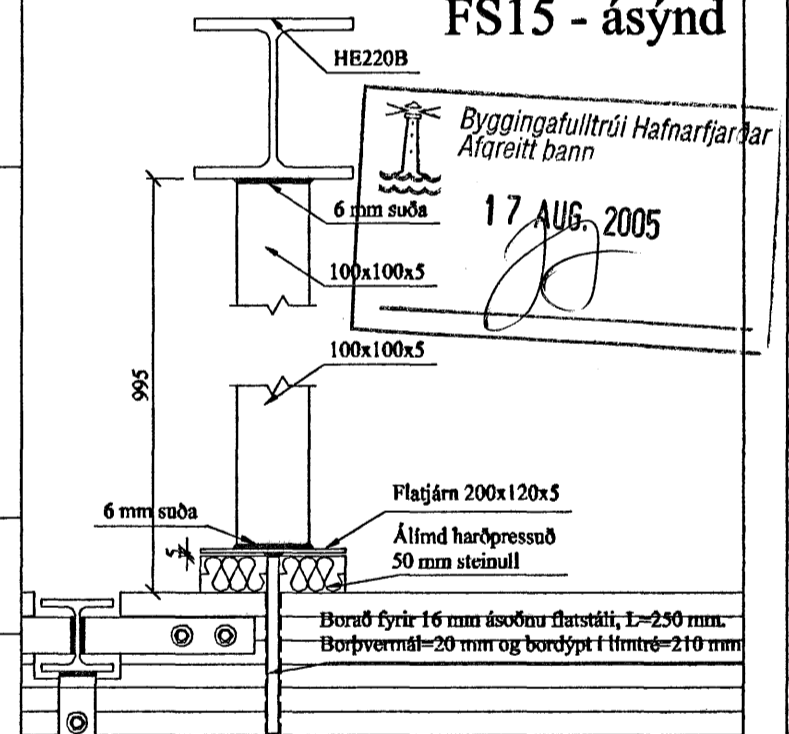

FS15 - planmynd

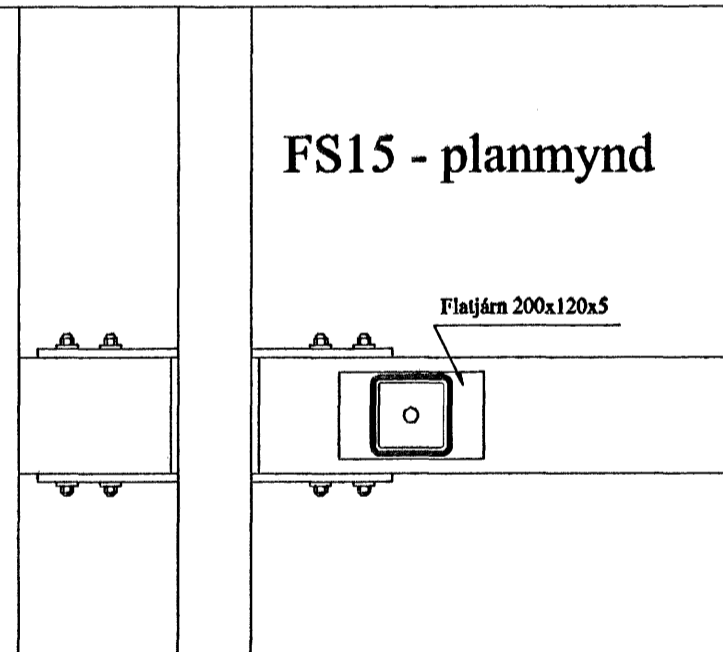

Grunnmynd mkv. 1:50

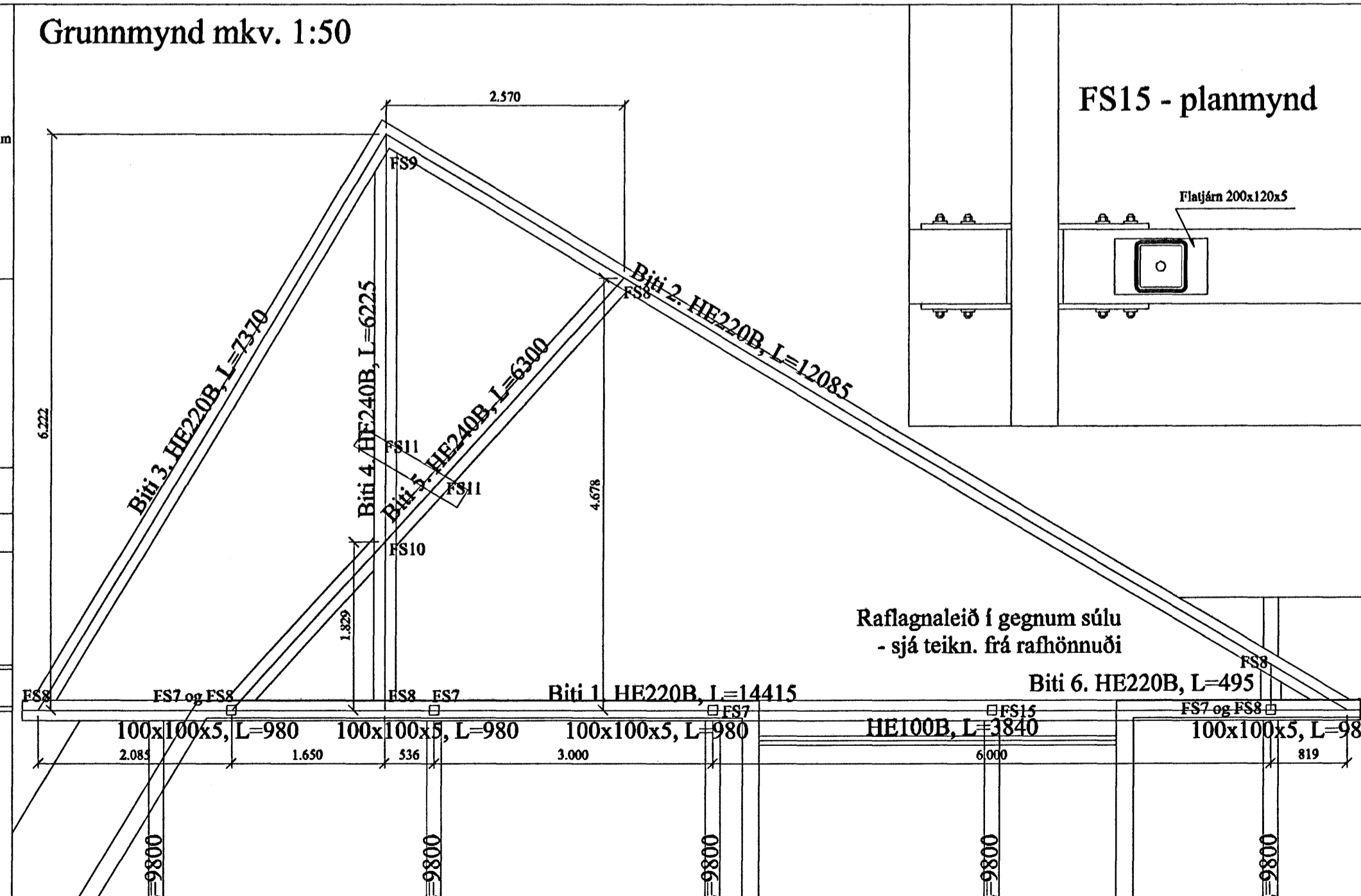

FS5 - ásýnd

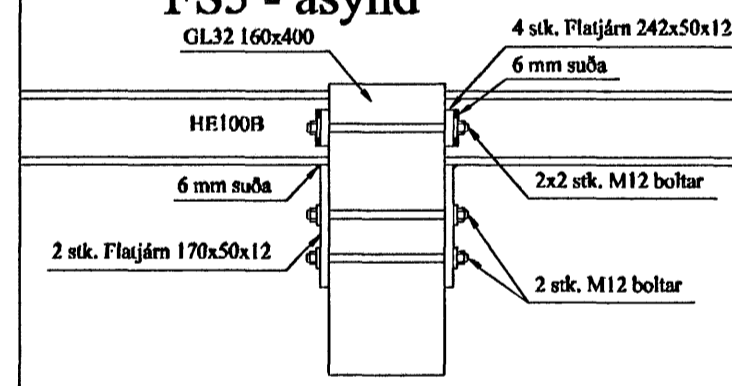

FS6 - ásýnd

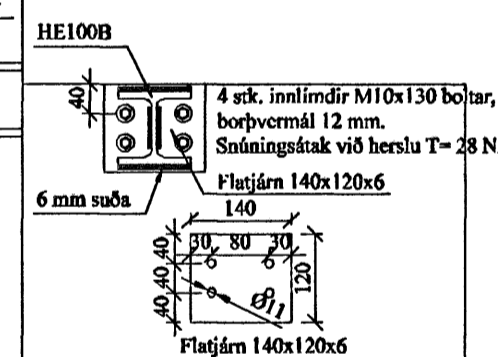

FS5 - planmynd

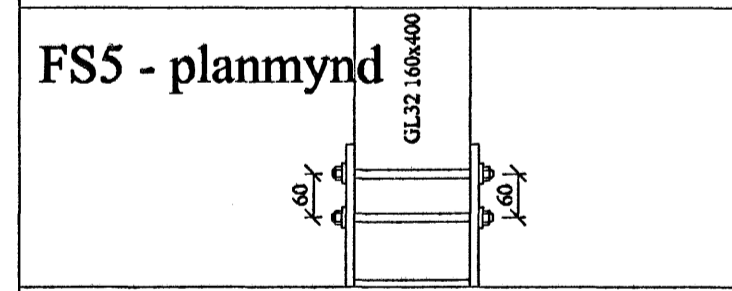

FS6 - planmynd

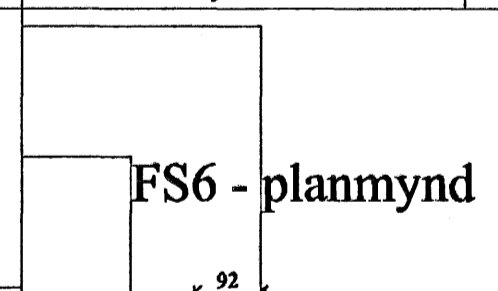

FS5 - hliðarmynd

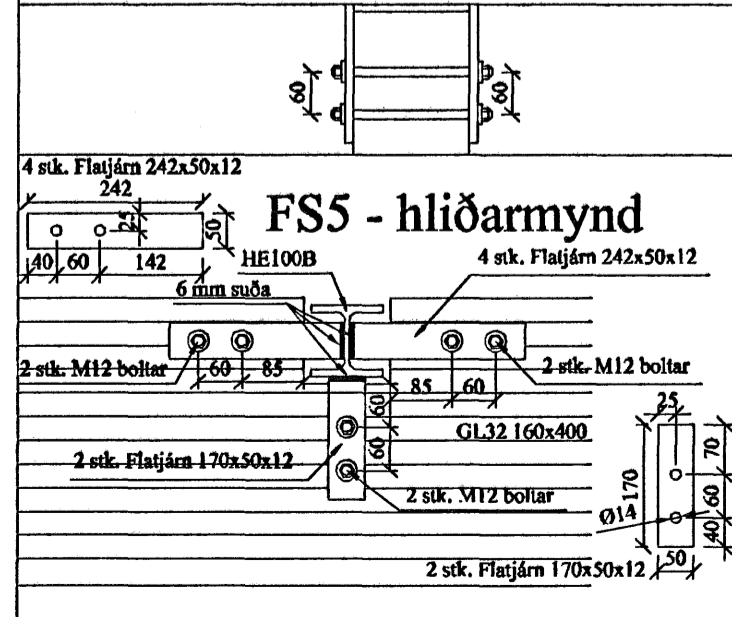

FS6 - hliðarmynd

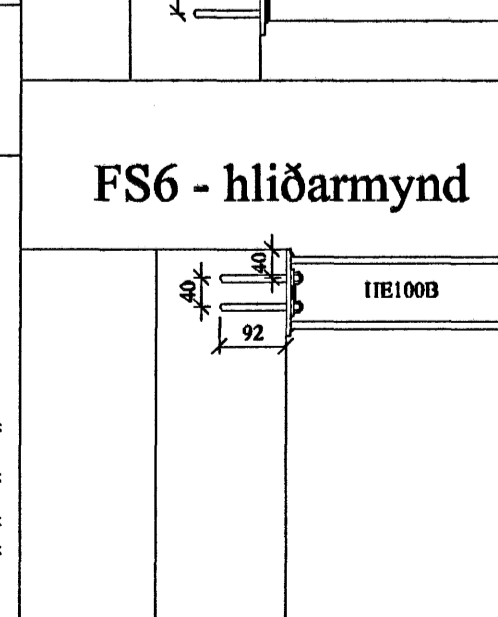

Br. nr.	Dags.	Af.	Breyting
(A)			
(B)			
(C)			
(D)			
(E)			

Starfsmannahús
Kirkjugarður Hafnarfjarðar
Teikn nr.: 271

Burðarvirki
Grunnmynd þakbita og festingar
Frumstærð: A2

Dags: 2. feb. 2005
Samh: *[Signature]*
V.n: 04 121
Teikn: VA

VGS
VERKFRÆÐISTOFA
GUÐJÓNS P. SIGFÚSSONAR EHF.
AUSTURVEGI 42, 2. HÆÐ,
800 BELFÓSSI
S: 482 2805, F: 482 3818
NETFANG: VGS@VGS.IS