

# JÁRNBENT STEYPA

## Hliðarmyndir veggja á 5. hæð 1:20

### Sérmyndir 1:10

Timburveggur Tv.5.1.32  
Hliðarmynd 1:50

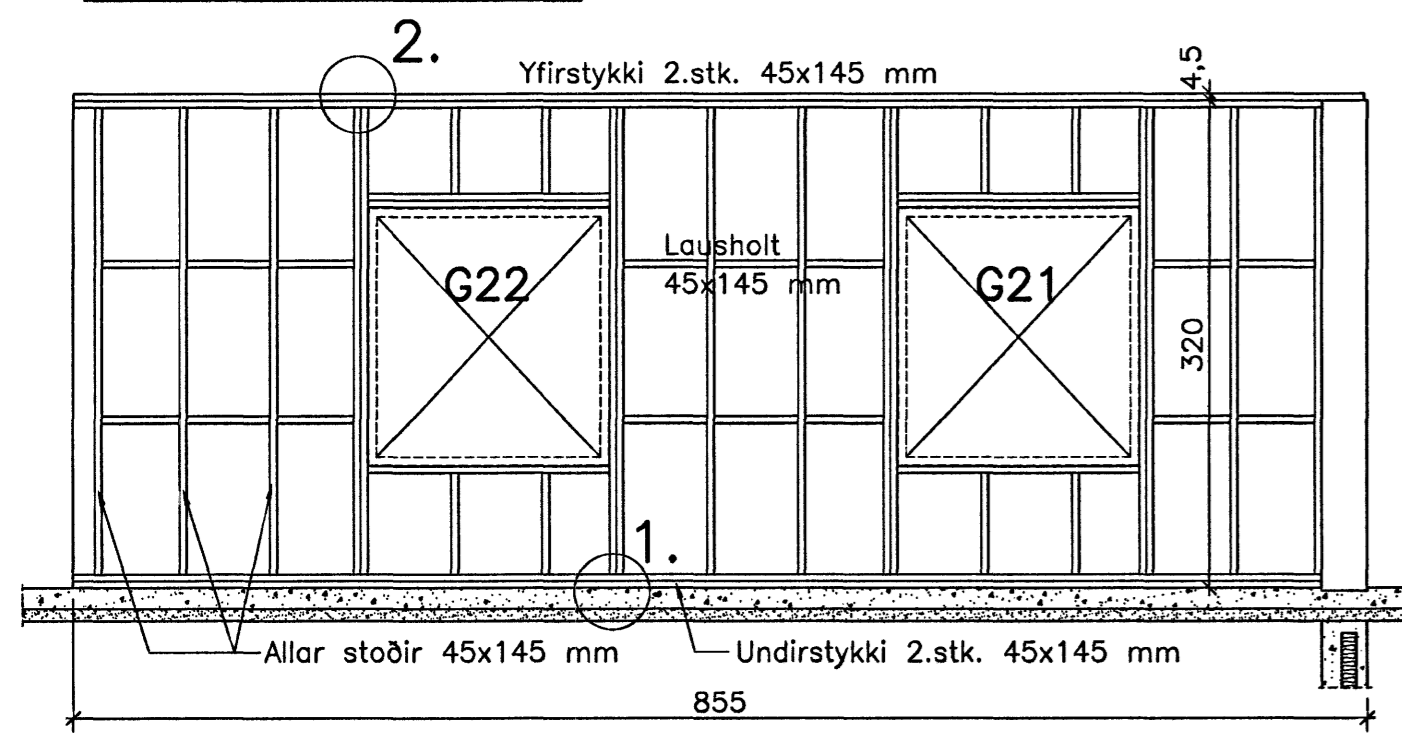

Timburv. Tv.5.4.32  
Hliðarmynd 1:50

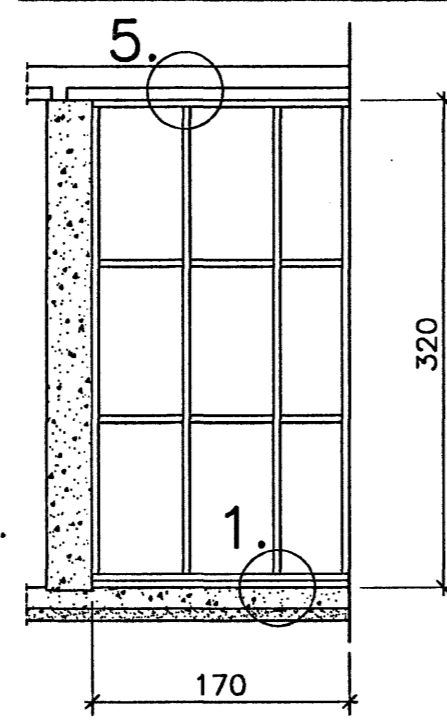

Timburv. Tv.5.5.32  
Hliðarmynd 1:50

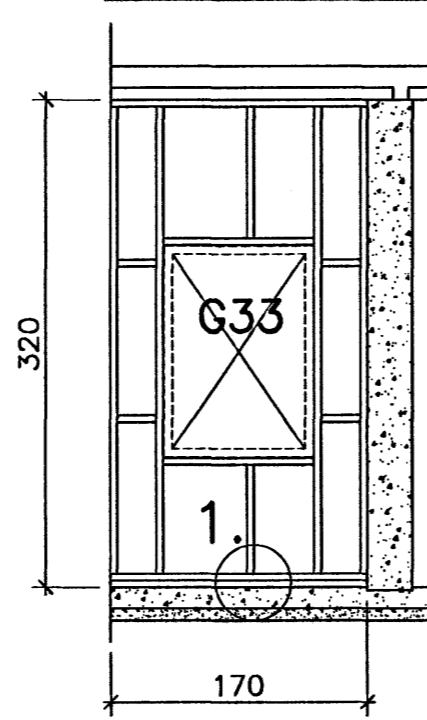

Timburveggur Tv.5.3.32  
Hliðarmynd 1:50

Tv.5.2.32

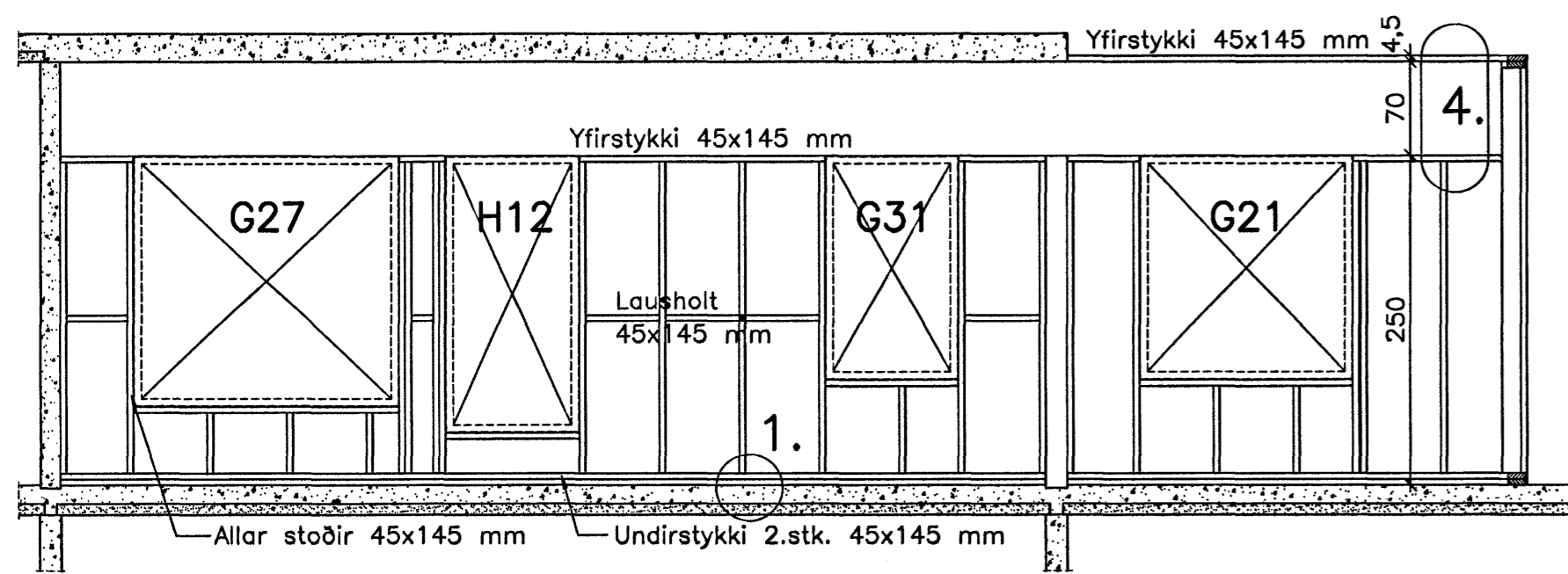

#### SKÝRINGAR:

Varðandi frágang, einangrun, málsetningu o.þ.h. vísað til arkitektateikninga. Allir burðarviðir skulu vera úr T-24 og efnið er allt hefðlað. Útveggjagrindur eru úr 2"x6". Að utanverðu eru útveggjagrindur klæddar með 8 mm birkkrossvið. Negling krossviðs er með N2" c 10 cm á öllum stoðir, yfir- og undirstykki.

SÉRMYND 2. 1:10

SÉRMYND 3. 1:10

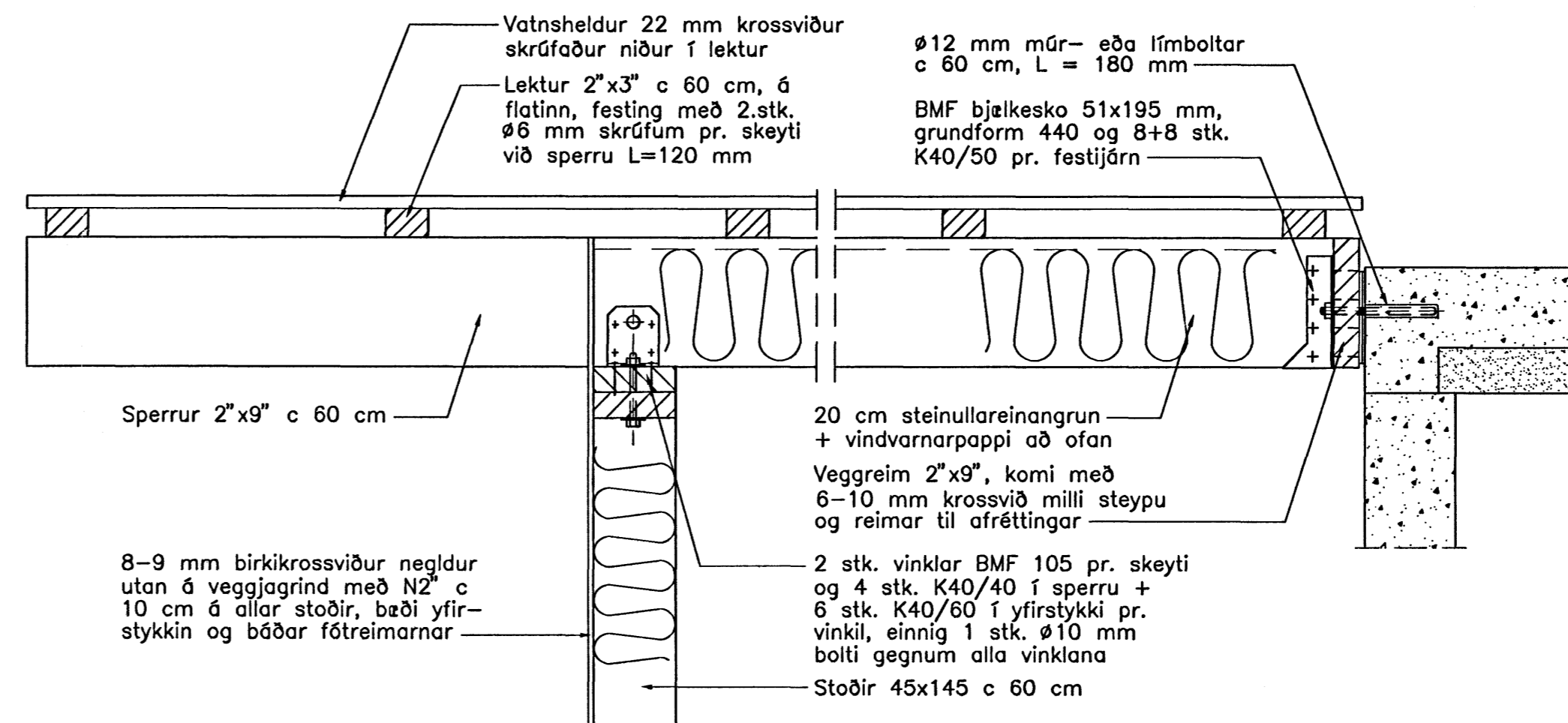

SÉRMYND 1. 1:10

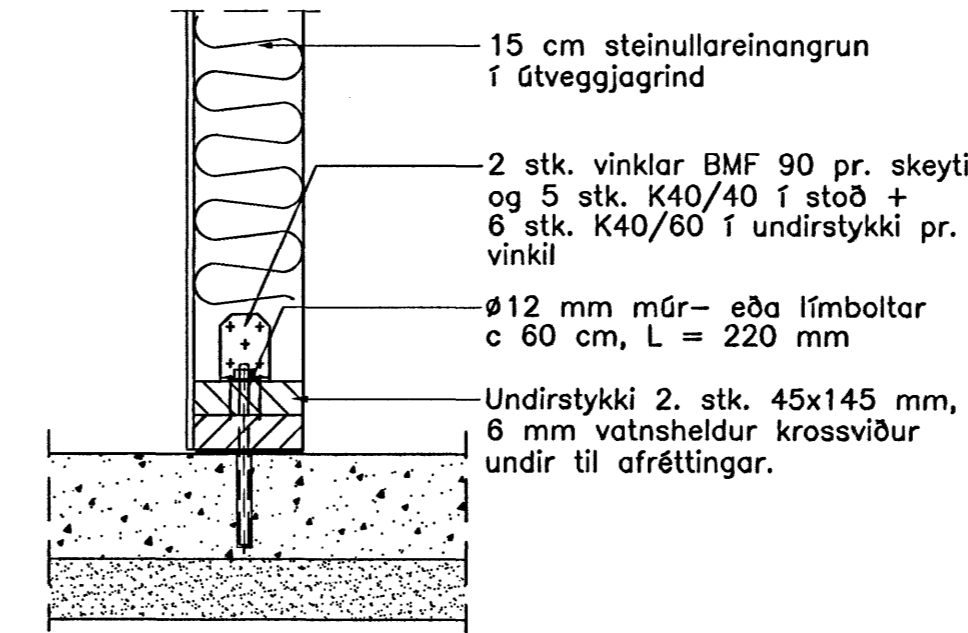

SÉRMYND 4. 1:10

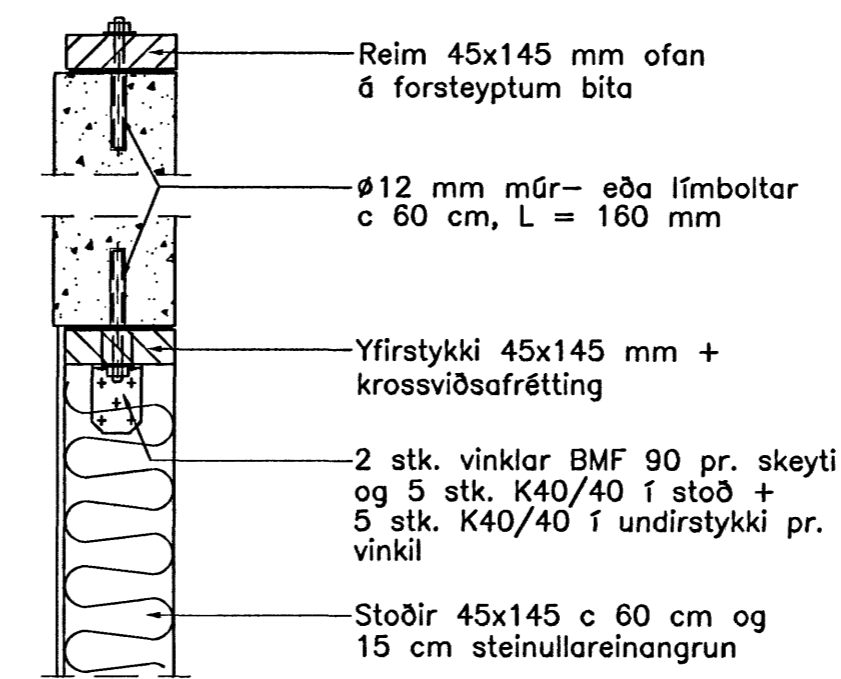

SÉRMYND 5. 1:10

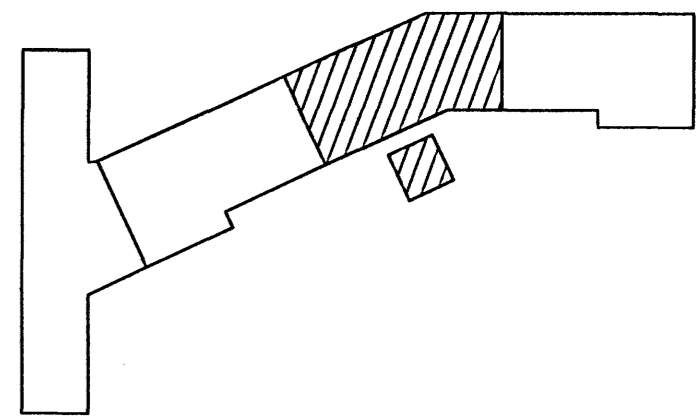
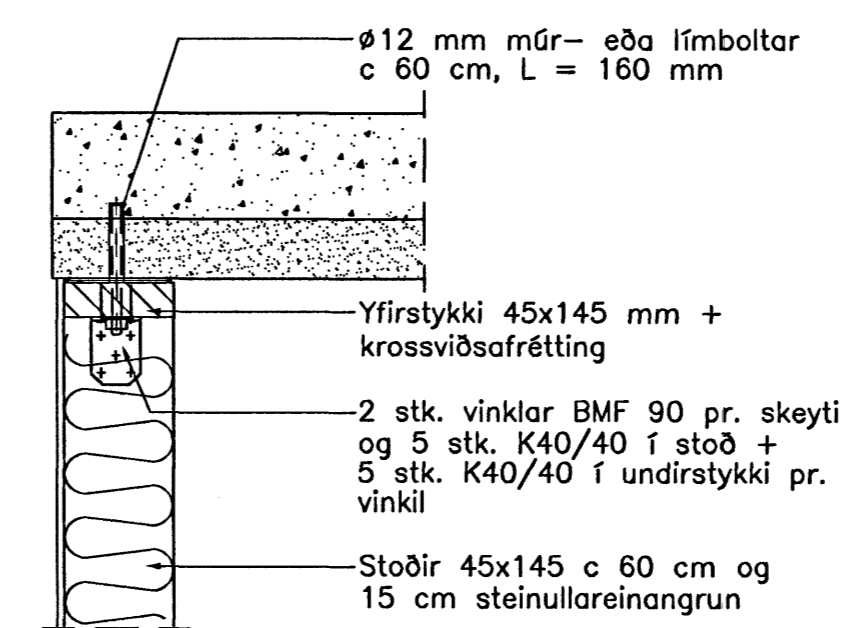

Breytingar:

*Nifill Oddsson*  
101237 3629

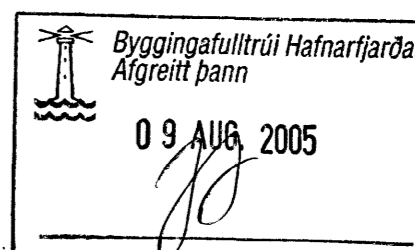

TEIKNISTOFAN  
ÓDINSTORGI

Verkefni: Lækjargata 32 Hafnarfirði

Heiti: Járn bent steypa: Hliðarmyndir veggja á 5. hæð og sérmyndir

Hönnun: Vífill Oddsson verkfræðingur

VÍFILL ODDSSON VERKFRÆÐINGUR

kt. 101237-3629 FVFI - FRV

ÓDINGSGÖTU 7 REYKJAVÍK FAX: 510-2201

M. 1:50 og 1:10

R. V.O./K.S.G.

T. K.S.G.

Dags. júlí 2005 Nr. 970-1-125