Mkv.1:20 V1 B-04

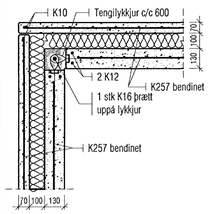

Mkv.1:20 V2 B-04

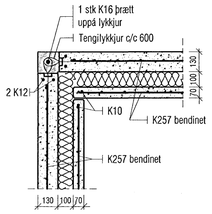

Mkv.1:20 V3 B-04

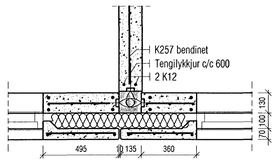

Mkv.1:20 V4 B-04

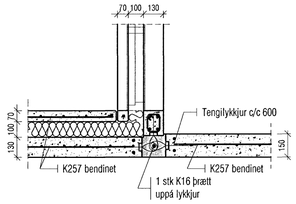

Mkv.1:20 V5 B-04

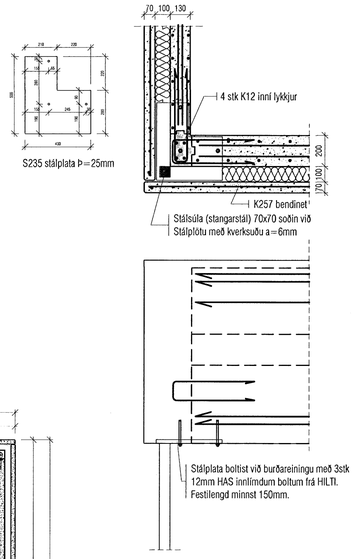

Mkv.1:20 V6 B-04

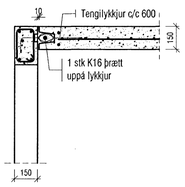

Mkv.1:20 V7 B-04

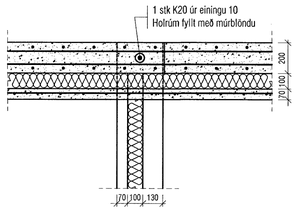

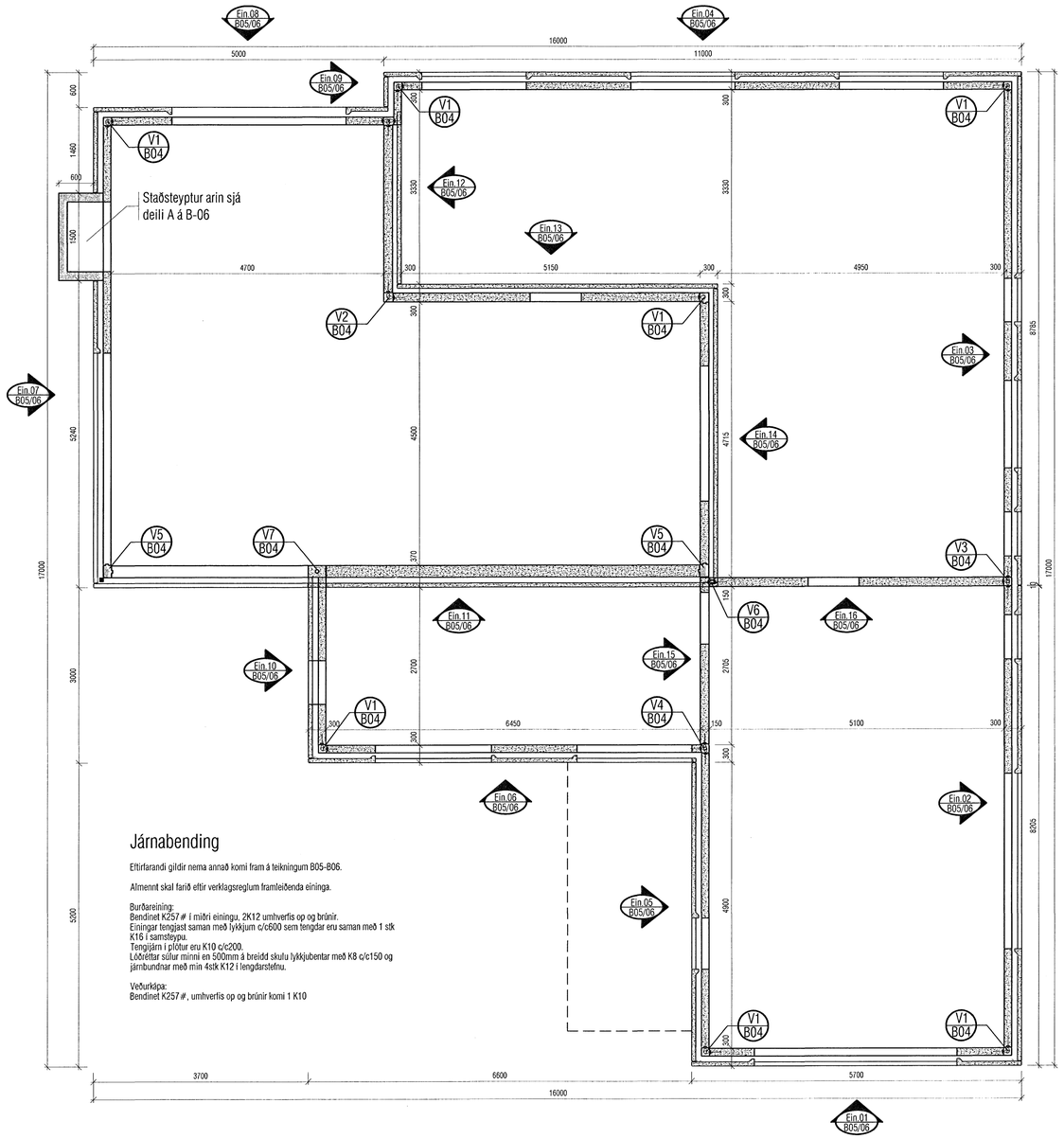

Járnabending

Eftirfarandi gildir nema annað komi fram á teikningum B05-B06.

Almennt skal farið eftir verklagsreglum framleiðenda eininga.

Burðareining:
Bendinet K257 # í miðri einingu, 2K12 umhverfis op og brúnir.
Einingar tengjast saman með lykkjum c/c600 sem tengdar eru saman með 1 stk K16 í samsteypu.
Tengijárn í plötur eru K10 c/c200.
Lóðréttar súlur minni en 500mm á breidd skulu lykkjubentar með K8 c/c150 og járnbundnar með min 4stk K12 í lengdarstefnu.

Veðurklæpa:
Bendinet K257 #, umhverfis op og brúnir komi 1 K10

Samþykkt þann
19 JULI 2007
Byggingfulltrúinn í Hafnarfirði
F.h.Sigurbjartur Halldórsson

Breyting 1: Deili V5 breytist.

VEKTOR - hönnun og ráðgjöf - Akralind 6 , 201 Kópavogi.	Sigurður Hafsteinsson byggingatæknifræðingur kt. 030859-7749 sími: 554-6850 fax: 554-6689.	KVISTAVELLIR 35, HAFNARFIRÐI
	BR1 04.07.07	Veggeiningar
Teikn. nr. / Tilvísun á teikningu	Br. / Dags.	Grunnmynd og lárétt snið
Samþykkt		Hannað PJ / Teiknað PJ
		Dagsetning 18.01.07 / Verk nr. A-06-04-23 / Mælikvarði 1:50/1:20 / Teikn. nr. B-04